

[Redacted]

K-7378
TROJAN HORSE

[Redacted]

NPIC/CSD-110/66
24 FEBRUARY 1966
PAGE 5 OF 6

LIAISON/WAY STATION
ROUTE 96, LAOS
1530N 10656E

1. SIGNIFICANCE:

THIS BRIEFING BOARD DEPICTS A LIAISON/WAY STATION ON ROUTE 96.

2. MISSION READOUT:

TROJAN HORSE [Redacted] REVEALS A TRUCK PARK IMMEDIATELY 25X1

EAST OF ROUTE 96 (UTM YC071152), CONSISTING OF FOUR SINGLE-LANE ROADS CAPABLE OF HOLDING NUMEROUS TRUCKS; ONE HUT ADJACENT TO THE WEST SIDE OF THE ROAD (UTM YC077155); PROBABLY SERVING AS A CHECKPOINT; AND A FORMER VILLAGE SITE APPROXIMATELY 50 METERS WEST OF THE ROAD (UTM YC076155), CONSISTING OF TWO PARTIALLY DETERIORATED HUTS AND THREE HUTS IN GOOD REPAIR, POSSIBLY UTILIZED FOR SUPPLY ROUTE LIAISON AND DAYTIME BILLETING. PARTIALLY CONCEALED ROW CROPS ARE LOCATED APPROXIMATELY 200 METERS WEST OF THE VILLAGE (UTM YC074155).

(ALL UTM COORDINATES ARE TAKEN FROM AMS SERIES L7012, SHEET 6357-I.)

TROJAN HORSE

[Redacted]

These notes have been prepared for briefing purposes only and should not be used for detailed analytical work. Their use should be restricted to the particular briefing board(s) they were prepared for and must be considered valid only for the reporting period as indicated by the date of issue.

CONFIDENTIAL

[Redacted]

CONFIDENTIAL

NATIONAL PHOTOGRAPHIC INTERPRETATION CENTER
Approved For Release 2007/11/13 : CIA-RDP80T01471R001500060005-6

25X1
25X1



LIAISON/WAI-STATION

ROUTE 96, LAOS

15-30N 106-56E

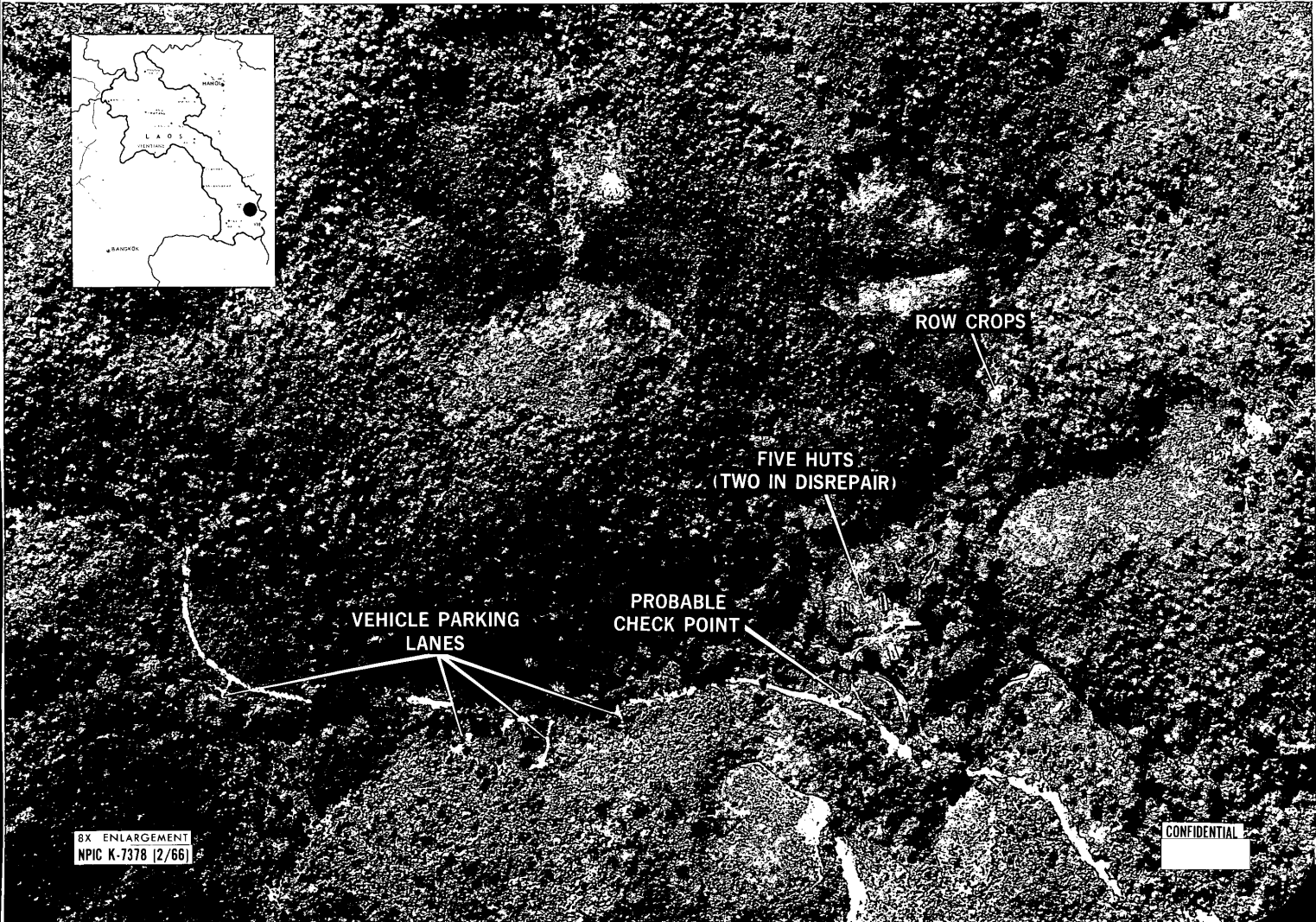
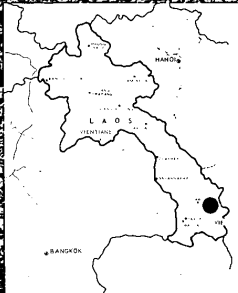

8X ENLARGEMENT
NPIC K-7378 (2/66)

CONFIDENTIAL

25X1

CONTROL 206853

DATE ORDERED - 17 FEB 66

8X

REPRODUCTION OF THIS DOCUMENT IN
WHOLE OR IN PART IS PROHIBITED
EXCEPT WITH THE PERMISSION OF THE
OFFICE OF ORIGIN.