

~~CONFIDENTIAL~~

25X1

[Redacted]

25X1

K-6683

NPIC/CSD 633/65
10 DECEMBER 1965

25X1

25X1

TROJAN HORSE
TROJAN HORSE

[Redacted]

PAGES 2
PAGE 1 OF 2
COPY 2

MILITARY ACTIVITY
CAMBODIA/SOUTH VIETNAM BORDER
1336N 10733E

1. SIGNIFICANCE:

THIS BRIEFING BOARD SHOWS NEW MILITARY ACTIVITY ALONG THE CAMBODIA/SOUTH VIETNAM BORDER. THIS AREA IS NEAR THE SCENE OF RECENT HEAVY ENGAGEMENTS BETWEEN U.S. FORCES AND NORTH VIETNAMESE REGULARS.

2. REMARKS:

A COMPARISON OF AVAILABLE PHOTOGRAPHY REVEALS THAT THE PRESENT MILITARY ACTIVITY IN THIS AREA DID NOT EXIST ON [Redacted]

25X1

3. LOCATION:

THE MILITARY ACTIVITY DEPICTED ON THIS BRIEFING BOARD IS IN THE VICINITY OF THE PREK DRANG (RIVER) IN CAMBODIA, WHICH IS KNOWN AS THE IA DRANG (RIVER) IN SOUTH VIETNAM. THE AREA IS LOCATED APPROXIMATELY FORTY NM SOUTHWEST OF PLEIKU.

4. MISSION READOUT:

PHOTOGRAPHY OF [Redacted], REVEALS NO MILITARY ACTIVITY IN THE AREA OF THE PREK DRANG. A FEW SMALL TRAILS ARE OBSERVED IN THE AREA OF THE SMALL VILLAGE AND NEAR THE BORDER.

25X1

COMPARISON PHOTOGRAPHY OF TROJAN HORSE [Redacted]

25X1

[Redacted] AND TROJAN HORSE [Redacted] REVEALS THE

25X1

FOLLOWING NEW MILITARY ACTIVITY IN THE AREA:

These notes have been prepared for briefing purposes only and should not be used for detailed analytical work. Their use should be restricted to the particular briefing board(s) they were prepared for and must be considered valid only for the reporting period as indicated by the date of issue.

25X1

GROUP 1
Excluded from automatic
downgrading and
declassification

~~CONFIDENTIAL~~

[Redacted]

25X1

~~CONFIDENTIAL~~

K-6683

NPIC/CSD 633/65
10 DECEMBER 1965
PAGE 2

A SUSPECT BIVOUAK AREA IS LOCATED IN A DENSE THICKET AT 1335N 10732E. HEAVY TRACK ACTIVITY CONVERGES AT THIS POINT FROM BOTH NORTH AND SOUTH. SEVEN DEFENSE POSITIONS ARE NOTED ALONG THE NORTHERN EDGE OF THE AREA.

APPROXIMATELY FIFTEEN PERSONNEL ARE OBSERVED JUST NORTH OF THE SUSPECT BIVOUAK AREA MOVING IN SINGLE FILE IN A GENERALLY NORTHERN DIRECTION AT 1336N 10731E.

HEAVY TRACK ACTIVITY CROSSES THE CAMBODIA/SOUTH VIETNAM BORDER AT 1336N 10735E. IMMEDIATELY NORTH OF THIS AREA, ON THE CAMBODIAN SIDE OF THE BORDER, FOUR DEFENSE POSITIONS ARE OBSERVED TO BE IN A GENERAL RECTANGULAR ORIENTATION.

A SAW-TOOTH PERSONNEL TRENCH WITH TWO OR THREE AW POSITIONS IS LOCATED AT 1338N 10732E.

These notes have been prepared for briefing purposes only and should not be used for detailed analytical work. Their use should be restricted to the particular briefing board(s) they were prepared for and must be considered valid only for the reporting period as indicated by the date of issue.

~~CONFIDENTIAL~~

CONFIDENTIAL

NPIC/CSD 633/65
10 DECEMBER 1965

PREPARED BY: NPIC/CSD

DISTRIBUTION:

- COPY 1 - DIRECTOR, NPIC
- 2 - CHIEF, REF/CSD/BB UNIT
- 3 - CHIEF, RAS/CSD
- 4,5 - DIA
- 6 - TCO/
- 7 - TCO/
- 8 - IAD
- 9 - PAG
- 10 - NSB/RB/CSD

25X1

These notes have been prepared for briefing purposes only and should not be used for detailed analytical work. Their use should be restricted to the particular briefing board(s) they were prepared for and must be considered valid only for the reporting period as indicated by the date of issue.

CONFIDENTIAL

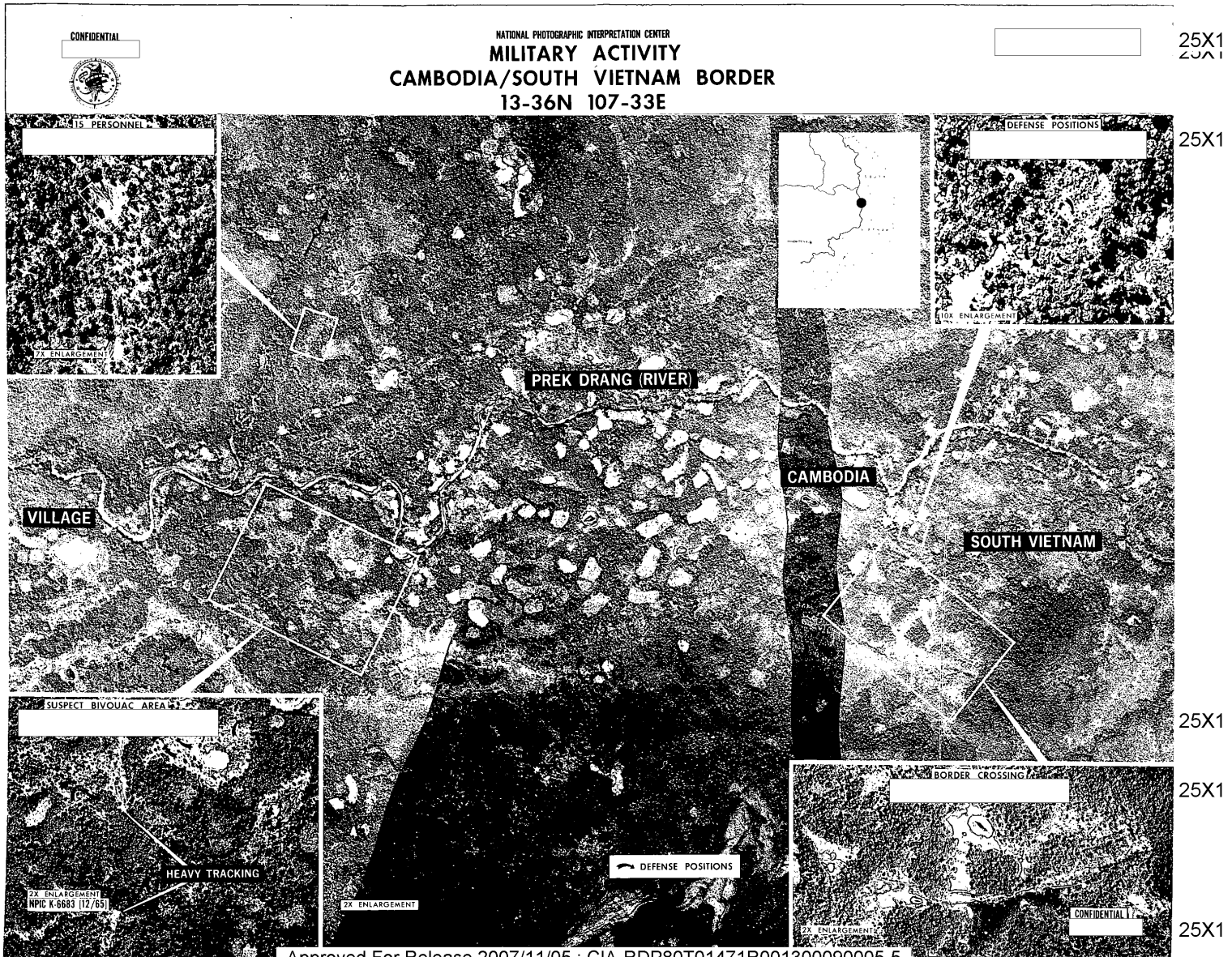

ord

11

1105 6

REPRODUCTION OF THIS DOCUMENT IN
WHOLE OR IN PART IS PROHIBITED
EXCEPT WITH THE PERMISSION OF THE
OFFICE OF ORIGIN.