

K-0426
TROJAN HORSE [REDACTED]CSD/NPIC 258/65
19 MAY 1965
PAGE 1
COPY 3

25X1

SA-2 SAM SITES UNDER CONSTRUCTION
HANOI AREA, NORTH VIETNAM

NUMEROUS COLLATERAL REPORTS HAVE INDICATED THAT NORTH VIETNAM WAS TO RECEIVE SURFACE-TO-AIR MISSILE EQUIPMENT EITHER FROM CHINA OR THE USSR.

SA-2 SAM SITE B17-2
20-47-00N 105-54-33E

1. TROJAN HORSE [REDACTED] REVEALED THE SA-2 SAM SITE B17-2, LOCATED 15 NM SOUTH-SOUTHEAST OF HANOI, TO CONSIST OF FOUR COMPLETED REVETTED DRIVE-THROUGH LAUNCH POSITIONS, TWO OTHER REVETTED DRIVE-THROUGH LAUNCH POSITIONS IN A LATE STAGE OF CONSTRUCTION, A COMPLETED REVETTED CENTRAL GUIDANCE POSITION, AND A MISSILE HOLD REVETMENT IN A LATE STAGE OF CONSTRUCTION. THE PERIMETER SERVICE ROAD AND THE INTERCONNECTING ROADS WERE IN AN INTERMEDIATE STAGE OF CONSTRUCTION. NO MISSILE-ASSOCIATED EQUIPMENT WAS OBSERVED AT THE SITE.

25X1

2. TROJAN HORSE [REDACTED] REVEALS CONSTRUCTION TO BE CONTINUING ON THE INNER SERVICE ROAD, WHICH FORMS A LINK CONFIGURATION PATTERN, AND ON TWO MISSILE HOLD REVETMENTS. ONE SIDE OF A THIRD REVETMENT IS IN A MID-STAGE OF CONSTRUCTION WITH ONLY THE BASE OF THE OTHER SIDE COMPLETED. AT LEAST EIGHT PIECES

25X1

These notes have been prepared for briefing purposes only and should not be used for detailed analytical work. Their use should be restricted to the particular briefing board(s) they were prepared for and must be considered valid only for the reporting period as indicated by the date of issue.

GROUP 1
Excluded from automatic
downgrading and
declassification

SECRET

25X1

SECRET

25X1

K-0426
TROJAN HORSE [REDACTED]CSD/NPIC 258/65
19 MAY 1965
PAGE 2

25X1

OF EQUIPMENT ARE OBSERVED IN THE AREA -- FIVE ARE PROBABLY CONSTRUCTION EQUIPMENT AND THREE ARE UNIDENTIFIED.

SA-2 SAM SITE
20-51-54N 105-45-18E

(SEE NPIC BRIEFING BOARD K-0391 FOR COMPARISON)

1. TROJAN HORSE [REDACTED], REVEALED AN SA-2 SAM SITE IN AN EARLY STAGE OF CONSTRUCTION LOCATED JUST WEST OF NINH DUONG ARMY BARRACKS SW NGA MY, 11 NM SOUTHWEST OF HANOI, AND 10 NM NORTHWEST OF HANOI SA-2 SAM SITE B17-2. TWO MISSILE LAUNCH REVETMENTS WERE OBSERVED IN A MID-STAGE OF CONSTRUCTION. CONSTRUCTION HAD NOT YET COMMENCED ON THE OTHER LAUNCH POSITIONS, THE CENTRAL GUIDANCE REVETMENT, PERIMETER SERVICE ROAD, OR INNER SERVICE ROADS. NO MISSILE ASSOCIATED EQUIPMENT WAS OBSERVED.

25X1

2. THIS MISSION, TROJAN HORSE [REDACTED] REVEALS CONSTRUCTION TO BE CONTINUING ON THE TWO PREVIOUSLY REPORTED LAUNCH REVETMENTS. TWO ADDITIONAL LAUNCH REVETMENTS AND ONE POSSIBLE LAUNCH REVETMENT ARE ALSO UNDER CONSTRUCTION. OF THESE NEW REVETMENTS, ONE IS IN A MID-STAGE OF CONSTRUCTION, ANOTHER IS IN AN EARLY STAGE OF CONSTRUCTION, AND THE POSSIBLE REVETMENT IS IN A VERY EARLY STAGE OF CONSTRUCTION. DEVELOPMENT OF THE

25X1

These notes have been prepared for briefing purposes only and should not be used for detailed analytical work. Their use should be restricted to the particular briefing board(s) they were prepared for and must be considered valid only for the reporting period as indicated by the date of issue.

SECRET

25X1

SECRET/ []

25X1

K-0426
TROJAN HORSE []

CSD/NPIC 258/65
19 MAY 1965
PAGE 3

25X1

PERIMETER SERVICE ROAD, THE INNER SERVICE ROADS, AND THE
GUIDANCE AREA HAS NOT YET COMMENCED.

THE HANOI AREA HAS BEEN PREVIOUSLY COVERED BY NUMEROUS

[] LAZY DAISY, LUCKY DRAGON, AND TROJAN HORSE MISSIONS.

25X1

These notes have been prepared for briefing purposes only and should not be used for detailed analytical work. Their use should be restricted to the particular briefing board(s) they were prepared for and must be considered valid only for the reporting period as indicated by the date of issue.

SECRET/ []

25X1

SECRET

NATIONAL PHOTOGRAPHIC INTERPRETATION CENTER

SA-2 SAM SITES UNDER CONSTRUCTION

HANOI AREA, NORTH VIETNAM

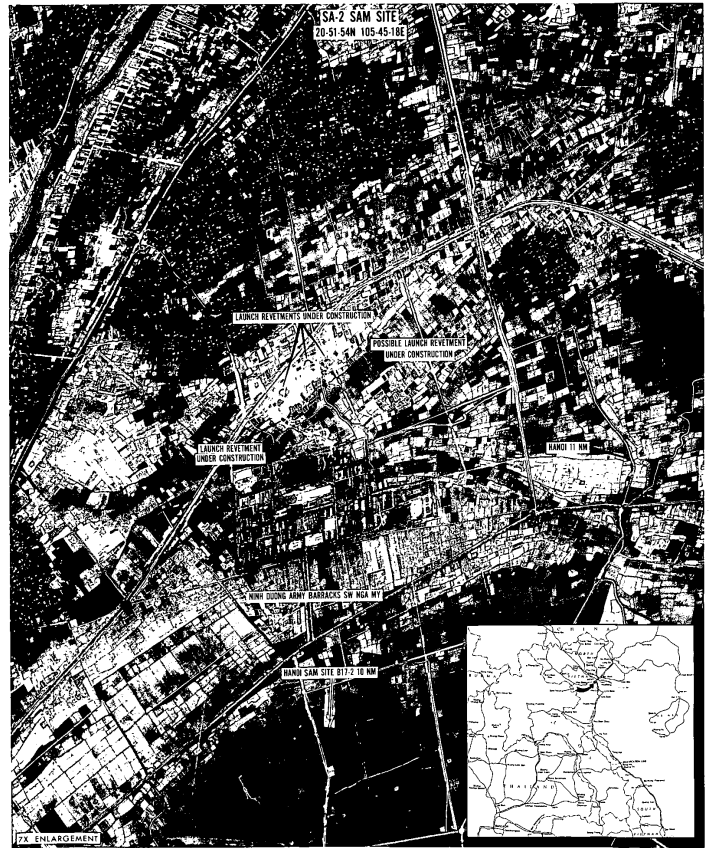

SECRET

Page Denied