

SECRET

K-0272
TROJAN HORSE [REDACTED]CSD/NPIC 214/65
29 APRIL 1965
PAGE /
COPY 2

25X1

RAILROAD AND HIGHWAY BRIDGE
THANH HOA, NORTH VIETNAM
1950N 10548E

1. STRIKE DATA REPORTS THE RAILROAD AND HIGHWAY BRIDGE OVER THE SONG MA (RIVER) WAS STRUCK ON 3 APRIL 1965 BY THIRTY-ONE USAF AIRCRAFT, WHICH RESULTED IN 46 PERCENT DESTRUCTION OF THE SOUTHERN ROADWAY OF THE BRIDGE, DAMAGE TO THE NORTHERN ROADWAY, STRUCTURAL DAMAGE TO THE TRUSS AND RAILBED, AND CRATERING OF THE EASTERN APPROACH.

2. TROJAN HORSE [REDACTED] REVEALS A TWO-SPAN, THROUGH STEEL TRUSS COMBINATION RAILROAD AND HIGHWAY BRIDGE 2.5 NM NORTHEAST OF THANH HOA. STEEL TRUSS WORK APPEARS DISTORTED ON THE EASTERN END OF THE BRIDGE. THE SOUTHERN ROADWAY OF THE BRIDGE IS ALMOST COMPLETELY DESTROYED, AND THE NORTHERN ROADWAY IS 20 PERCENT DESTROYED. PROBABLE RECONSTRUCTION ACTIVITY IS NOTED AT THE BRIDGE'S EASTERN APPROACH. A WELL TRAVELED CUT OFF IS OBSERVED EXTENDING FROM ROUTE 1 TO THE FERRY CROSSING LOCATED 0.2 NM SOUTH OF THE BRIDGE; HOWEVER, NO VEHICLES OR FERRY IS NOTED IN THE VICINITY OF THE CROSSING.

25X1

3. A TOTAL OF FIVE MEDIUM AAA SITES, SIX LIGHT AAA SITES, EIGHT HMGAA SITES, AND FOUR UNOCCUPIED SITES ARE OBSERVED IN THE AREA OF THE BRIDGE, AS FOLLOWS:

- A. AN 8-GUN MEDIUM AAA SITE, 6 POSITIONS OCCUPIED, LOCATED 1.4 NM WEST-SOUTHWEST AT 1949N 10546E.
- B. AN OCCUPIED 8-GUN MEDIUM AAA SITE, WITH FIRE-CAN RADAR AND

These notes have been prepared for briefing purposes only and should not be used for detailed analytical work. Their use should be restricted to the particular briefing board(s) they were prepared for and must be considered valid only for the reporting period as indicated by the date of issue.

GROUP 1
Excluded from automatic
downgrading and
declassification

SECRET

25X1

SECRET

K-0272

CSD/NPIC 214/65
29 APRIL 1965
PAGE 2

- FIRE CONTROL DIRECTOR, LOCATED 0.2 NM SOUTH AT 1949N 10546E.
- C. A 6-GUN LIGHT AAA SITE, 2 POSITIONS OCCUPIED, LOCATED 1 NM SOUTH-SOUTHWEST AT 1949N 10547E.
- D. A 3-GUN HMGAA SITE, OCCUPIED, LOCATED 0.6 NM WEST-SOUTHWEST AT 1949N 10547E.
- E. A 4-GUN HMGAA SITE, OCCUPIED, LOCATED 0.6 NM WEST-SOUTHWEST AT 1949N 10547E.
- F. A 6-GUN HMGAA SITE, OCCUPIED, LOCATED 0.7 NM WEST AT 1949N 10547E.
- G. A 5-GUN HMGAA SITE, 2 POSITIONS OCCUPIED, LOCATED 0.6 NM WEST AT 1950N 10547E.
- H. A 2-GUN HMGAA SITE, 1 POSITION OCCUPIED, LOCATED 0.6 NM WEST-NORTHWEST AT 1950N 10547E.
- I. A 4-GUN LIGHT AAA SITE, UNOCCUPIED, LOCATED 1.3 NM WEST AT 1950N 10546E.
- J. (SHOWN ON GRAPHIC) A 4-GUN HMGAA SITE, 2 POSITIONS OCCUPIED, LOCATED 0.4 NM WEST-NORTHWEST AT 1950N 10547E.
- K. (SHOWN ON GRAPHIC) AN 8-GUN HMGAA SITE, 4 POSITIONS OCCUPIED, LOCATED 0.2 NM WEST-NORTHWEST AT 1950N 10547E.
- L. A 4-GUN HMGAA SITE, UNOCCUPIED, LOCATED 0.3 NM SOUTH AT 1949N 10547E.
- M. (SHOWN ON GRAPHIC) A 4-GUN LIGHT AAA SITE, 1 POSITION OCCUPIED, LOCATED 0.5 NM SOUTH-SOUTHEAST AT 1949N 10548E.

These notes have been prepared for briefing purposes only and should not be used for detailed analytical work. Their use should be restricted to the particular briefing board(s) they were prepared for and must be considered valid only for the reporting period as indicated by the date of issue.

SECRET

SECRET

K-0272

CSD/NPIC 214/65
29 APRIL 1965
PAGE 3

N. (SHOWN ON GRAPHIC) A 4-GUN LIGHT AAA SITE, 3 POSITIONS OCCUPIED, LOCATED 0.4 NM EAST-SOUTHEAST AT 1950N 10548E.

O. A 4-GUN LIGHT AAA SITE, 3 POSITIONS OCCUPIED, LOCATED 0.5 NM NORTHEAST AT 1950N 10548E.

P. A 4-GUN LIGHT AAA SITE, OCCUPIED, LOCATED 0.5 NM NORTH-NORTHEAST AT 1950N 10548E.

Q. A NEWLY-IDENTIFIED 4-GUN LIGHT AAA SITE, 2 POSITIONS OCCUPIED, LOCATED 0.5 NM NORTH AT 1950N 10547E.

R. A NEWLY-IDENTIFIED 4-GUN LIGHT AAA SITE, UNOCCUPIED, LOCATED 0.6 NM NORTH-NORTHEAST AT 1950N 10548E.

S. A NEWLY-IDENTIFIED OCCUPIED 7-GUN MEDIUM AAA SITE, WITH FIRE CONTROL RADAR AND FIRE DIRECTOR, LOCATED 0.9 NM NORTH-NORTHEAST AT 1951N 10547E.

T. A NEWLY-IDENTIFIED 8-GUN MEDIUM AAA SITE, 6 POSITIONS OCCUPIED, LOCATED 1.2 NM NORTH-NORTHEAST AT 1951N 10548E.

U. A NEWLY-IDENTIFIED OCCUPIED 7-GUN MEDIUM AAA SITE, WITH FIRE CONTROL RADAR AND FIRE DIRECTOR, LOCATED 0.8 NM WEST AT 1949N 10546E.

V. A NEWLY-IDENTIFIED 6-GUN LIGHT AAA SITE, UNOCCUPIED, LOCATED 0.5 NM WEST-SOUTHWEST AT 1949N 10548E.

W. A NEWLY-IDENTIFIED 4-GUN HMGAA POSITION, OCCUPIED, LOCATED 1.2 NM WEST AT 1950N 10546E.

4. AREA HAS BEEN PREVIOUSLY COVERED BY TROJAN HORSE,

25X1

These notes have been prepared for briefing purposes only and should not be used for detailed analytical work. Their use should be restricted to the particular briefing board(s) they were prepared for and must be considered valid only for the reporting period as indicated by the date of issue.

SECRET

25X1

SECRET

K-0272

CSD/NPIC 214/65

29 APRIL 1965

PAGE 4

AND LUCKY DRAGON PHOTOGRAPHY.

PREPARED BY: CSD/NPIC

DISTRIBUTION:

- COPY 1 - DIRECTOR, NPIC
- 2 - CHIEF, REF/CSD
- 3 - CHIEF, RAS/CSD
- 4 - DIA
- 5 - TCO/
- 6 - TCO/
- 7 - PID
- 8 - PAG
- 9 - NSB/RB/CSD

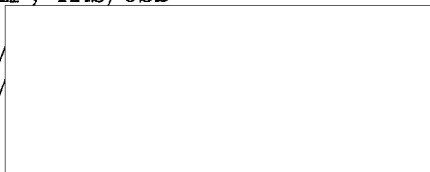

25X1

These notes have been prepared for briefing purposes only and should not be used for detailed analytical work. Their use should be restricted to the particular briefing board(s) they were prepared for and must be considered valid only for the reporting period as indicated by the date of issue.

SECRET

25X1

SECRET

NATIONAL PHOTOGRAPHIC INTERPRETATION CENTER

RAILROAD AND HIGHWAY BRIDGE THANH HOA, NORTH VIETNAM 19-50N 105-48E

25X1

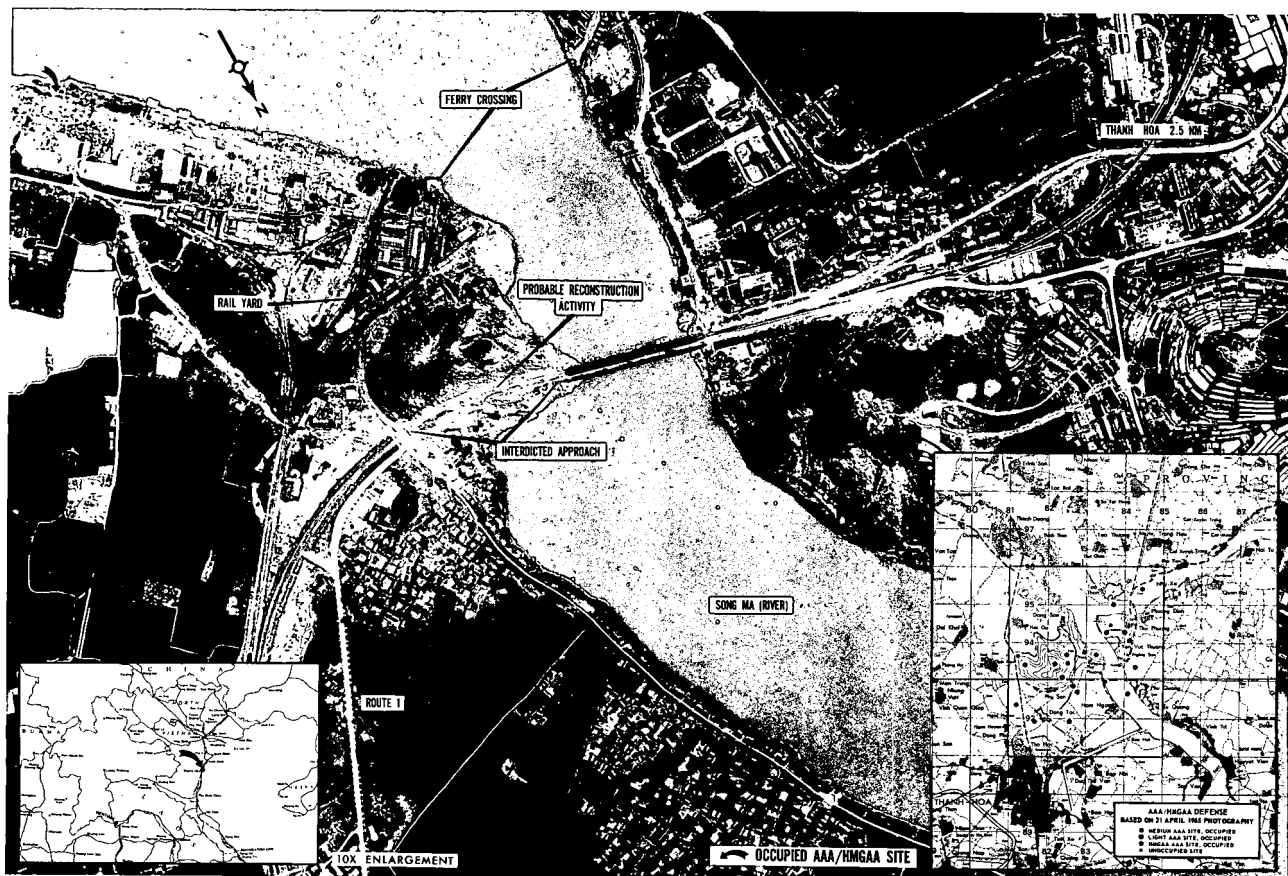

SECRET

25X1