

50X1-HUM

OCJ

INFORMATION REPORT INFORMATION REPORT

CENTRAL INTELLIGENCE AGENCY

This material contains information affecting the National Defense of the United States within the meaning of the Espionage Laws, Title 18, U.S.C. Secs. 793 and 794, the transmission or revelation of which in any manner to an unauthorized person is prohibited by law.

~~S-E-C-R-E-T~~

50X1-HUM

COUNTRY	Rumania	REPORT	
SUBJECT	Miscellaneous Information on Rumanian Towns : ()	DATE DISTR.	3 November 1960
		NO. PAGES	1
		REFERENCES	RD

DATE OF INFO.		50X1-HUM
PLACE & DATE ACQ.		50X1-HUM

THIS IS UNEVALUATED INFORMATION. SOURCE GRADINGS ARE DEFINITIVE. APPRAISAL OF CONTENT IS TENTATIVE.

[Redacted]

[Redacted] three reports containing information on the following:

- a. The township of Zlatna, Rumania. This report contains information on the locations of the principal institutions of the town. Also included is a sketch of the township keyed to a legend contained in the report. [Redacted] 50X1-HUM
- b. The town of Botosani, Rumania. This report contains information on medical institutions and a sketch of Botosani keyed to a legend contained in the report. [Redacted] 50X1-HUM
- c. The city of Dorohoiu, Rumania, district center of the Suceava Province. Included in the report is a sketch with legend. [Redacted] 50X1-HUM

[Redacted]

~~S-E-C-R-E-T~~

ACIC 50X1-HUM

5
4
3
2
1

STATE	X	ARMY	X	NAVY	X	AIR	X	NSA	X	OCR						
-------	---	------	---	------	---	-----	---	-----	---	-----	--	--	--	--	--	--

(Note: Washington distribution indicated by "X"; Field distribution by "#")

INFORMATION REPORT INFORMATION REPORT

50X1-HUM

SECRET

Subject: Legend to Town Map of ZLATNA.

1. Local council (SPATUL POPULAR COMUNAL).
2. MILITIA offices.
3. Law court.
4. Catholic church.
5. Orthodox church.
6. State Bank.
7. Post, telegraph and telephone offices.
8. Branch of Forestry Institute (FILIALA INSTITUTULUI DE SILVICULTURA).
9. Electric transformer
10. Chemical plant (non-ferrous metals and sulphuric acid).
11. Elementary school.
12. Secondary school.
13. Workers' housing.
14. House of Culture.
15. Dispensary for tubercular patients.

SECRET

./ 50X1-HUM

SECRET

16. Children's clinic and maternity hospital.
17. Hospital.
18. Railway station (narrow-gauge).
19. Air raid shelter in hill.

SECRET

50X1-HUM

SECRET

Subject: Legend to Sketch - Directions and Locations in ZLATNA.

- I. Main road.
- II. CALEA TROIANA.
- III. Direction of ABRUD.
- IV. Direction of ALBA IULIA.
- V. VALEA MORILOR Street.
- VI. AMPOIUL stream.

SECRET

50X1-HUM

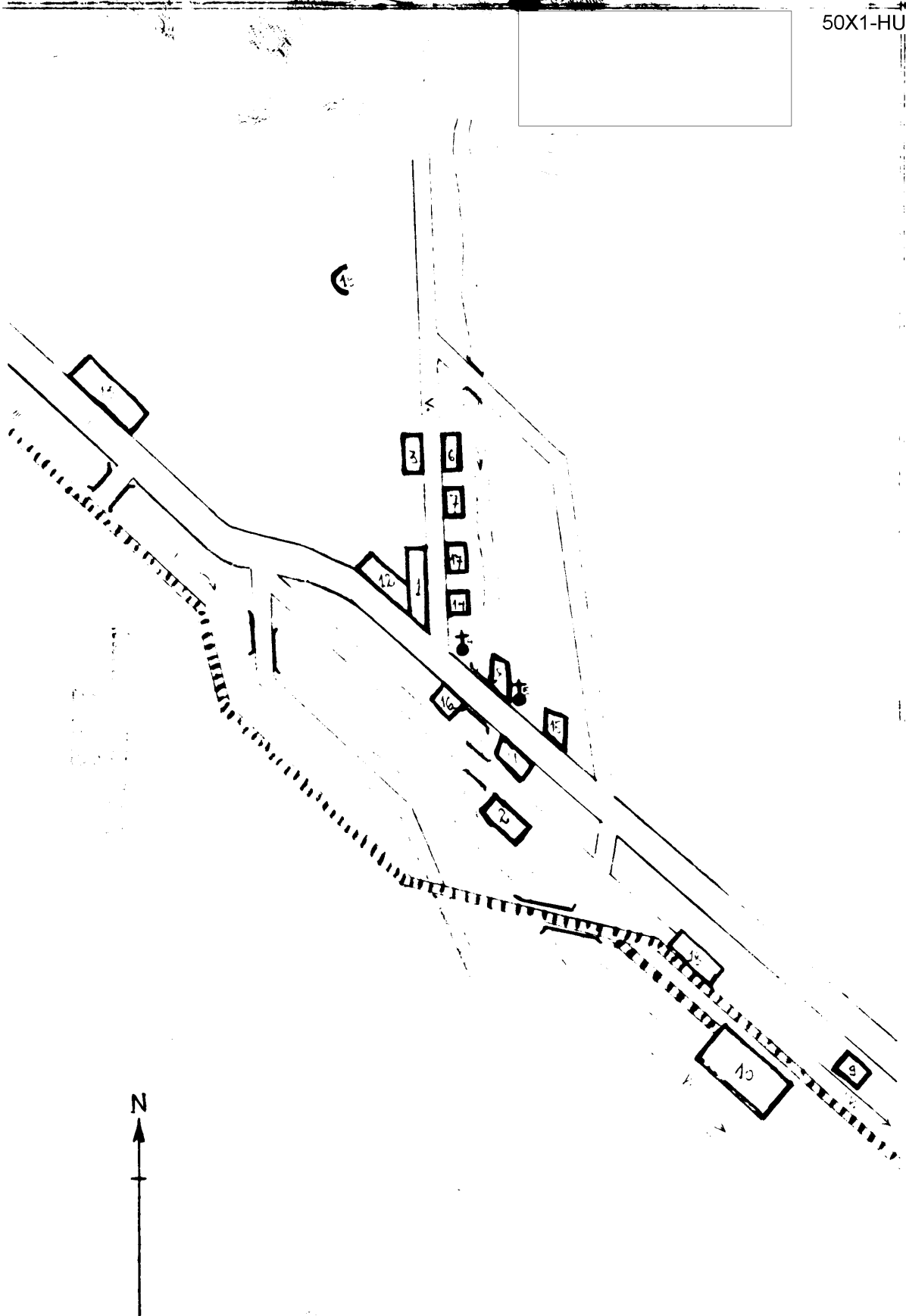

50X1-HUM

SECRET

50X1-HUM

1. The township of ZIATNA, with a population of about 5,000 with another 2,000 inhabitants approximately in the small neighbouring villages, is administratively subordinated to nearby ALBA IULIA. Its status as a township due to the large sulphuric acid plant within its boundaries and in spite of the relatively small number of inhabitants it possesses a bank as well as a law court.
2. Following are the locations of the principal institutions in town:
 - a. The local council (SRATUL POPULAR COMUNAL) on the main road at the corner of VALEA MORILOR Street, in a large groundfloor building which also houses the local Party and UTM (youth organisation) with the entrance to the local council from VALEA MORILOR Street.
 - b. The MILITIA, with a staff of six policemen - in a small building on a street parallel to the main road. There is no fire brigade in the town nor was fire fighting equipment seen.
 - c. The law court - in an old groundfloor building on the left-hand side of VALEA MORILOR Street, coming from the direction of the main road.
 - d. The State Bank branch - in VALEA MORILOR Street, in a pre-war groundfloor building opposite the law court.
 - e. The post, telegraph and telephone offices - on the right-hand side of VALEA MORILOR street coming from the direction of the main road, in an old groundfloor building.
 - f. A branch of the Forestry Institute (FILIALA INSTITUTULUI DE SILVICULTURA) - on the main road, adjoining the orthodox church.
3. A transformer is to be found in the eastern part of the town near the road leading to ALBA IULIA, in the open field without a covering structure.
4. There is an industrial plant in the eastern part of town adjoining the narrow-gauge railway station, producing the sulphuric acid, CuSO_4 , and ZnO_2 from pyrites mined north-west of town. This is an old pre-war plant to which

50X1-HUM

SECRET

50X1-HUM

halls for the production of the sulphuric acid were added after the war. A railway line comes up to the yard and the ore reaches the enterprise by means of the narrow-gauge train.

5. The railway station is situated in the eastern part of town which a narrow-gauge train connects with ALBA IULIA, while the line leading westward is not for passengers but for transporting the ore to the a/a chemical plant as well as timber from the forests to the broad-gauge railway in ALBA IULIA.
6. The elementary school occupies an old groundfloor building on the left-hand side of the main road when coming from the direction of ALBA IULIA, opposite the orthodox church.
7. There is a secondary school on the main road in a one-storey building adjacent to the local council. The House of Culture, a big groundfloor structure with a large hall, is situated on the right-hand side of VALEA MORILOR street when coming from the direction of the main road, a short distance from the Catholic church.
8. The following medical institutions are situated in town:
 - a. A hospital with about 40 beds, on the right-hand side of VALEA MORILOR street when coming from the direction of the main road, in a groundfloor building containing surgical and internal diseases' wards, with four doctors in attendance.
 - b. A children's clinic with ten beds, on the main road opposite V. MORILOR Street, in a two-storey building which also includes a ten-bed maternity ward as well as the local branch office of the health authorities (CIRCUMSCRIPTIA SANITARA).
 - c. A dispensary for tubercular patients (DISPENSAR TBC) - in an old groundfloor building on the right-hand side of the main road when coming from the direction of ALBA IULIA.
9. A large air raid shelter was dug into a hill in the north-western part of town, at the site of archeological excavations. The entrance to the shelter is from VALEA MORILOR Street.
10. New living quarters for the chemical plant workers were built in 1955 (?) in the vicinity of the main road in the section called VALEA POIANA, on the north side of the road.

SECRET

50X1-HUM

SECRET

50X1-HUM

Subject: Miscellaneous Information on BOTOSANI.

1. The city's fire station is located at approximately 220 CALEA NATIONALA in the building it has occupied since before World War II. Its equipment consists of three tankers, each of which has its own pump.
2. The following are the city's medical institutions:
 - a. No.1 Hospital for Adults is located in the same building it has used since prior to World War II on CALEA NATIONALA, opposite the railway station. It is a three-storey building and contains more than 300 beds.
 - b. No.2 Hospital for Adults is the maternity hospital. It is situated in the southern part of the city on CALEA NATIONALA. Directly behind it, on SFANUL NICOLAE, is the hospital's social diseases ward.
 - c. No.3 Hospital for adults is at the corner of LENIN and MARCHIAN Streets. It treats TB patients and [redacted] was the mayor's residence during the former regime. 50X1-HUM
 - d. No.4 Hospital is for contagious diseases. It is located on STEFAN CIL MARE, opposite the church of the same name.
 - e. No.1 Hospital for Children is housed in a former private residence on DOBROGRANU STREET opposite the CUSA elementary school. It contains about 100 beds.
 - f. No.2 Hospital for Children is on LENIN Street at the corner of the road leading to CURTESII. The same building also houses a TB clinic and laboratories.
 - g. A TB dispensary for adults is located on MARCHIAN Street near the TB hospital (see Paragraph 2.c. above).
 - h. A dispensary for children is located at the corner of 7 APRILIE and REBECCA BINBOIM Streets. The same building also contains creche.
 - i. The blood-bank is situated on SFANUL SPIRIDON (?) Street adjacent to the LAURIAN secondary school and behind the R.A.T.A. transport company garages.

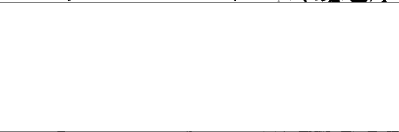

50X1-HUM

The offices and laboratories of "SANA" the sanitation organization, are located approximately 310 CALTA NATIONALA at the former site of the "POLITIA".

3. There are no military hospitals in BOTOSANI.

SECRET

20. Cemetery.
21. To IASI.
22. R.A.T.A. garages.
23. Blood-bank.
24. **EMILIAN** secondary school.
25. Military barracks.
26. City food market.
27. ?
28. Dispensary for adults.
29. TB hospital (No.3).
30. No.2 Hospital for Children and TB dispensary.
31. Municipal council.
32. **EMINESCU** city theatre.
33. Law courts.
34. School of Statistics.
35. City park.
36. Militia and SECURITATE HQ.
37. District council.
38. **STEPAN CHE. MARB**'s church.
39. To **SULITA**.
40. Prison.

SECRET



Subject: Legend to Sketch of BOTOSANI.

1. Hospital for contagious diseases (No.4).
2. To BUCUREA.
3. Railway station.
4. No.1 Hospital for Adults.
5. MOLDOVA Textile plant.
6. Power station.
7. Fire station.
8. SF. ILIE's Church.
9. Clinic for children.
10. USPENEA Church.
11. War heroes' Monument
12. No.1 Hospital for Children.
13. A.C. CUZA elementary school.
14. SF. GHEORGHE's Church.
15. Post-office.
16. "SANEPID" offices
17. City slaughter house.
18. Social diseases ward of No.2 Hospital for Adults.
19. No.2 Hospital for Adults (maternity).

50X1-HUM

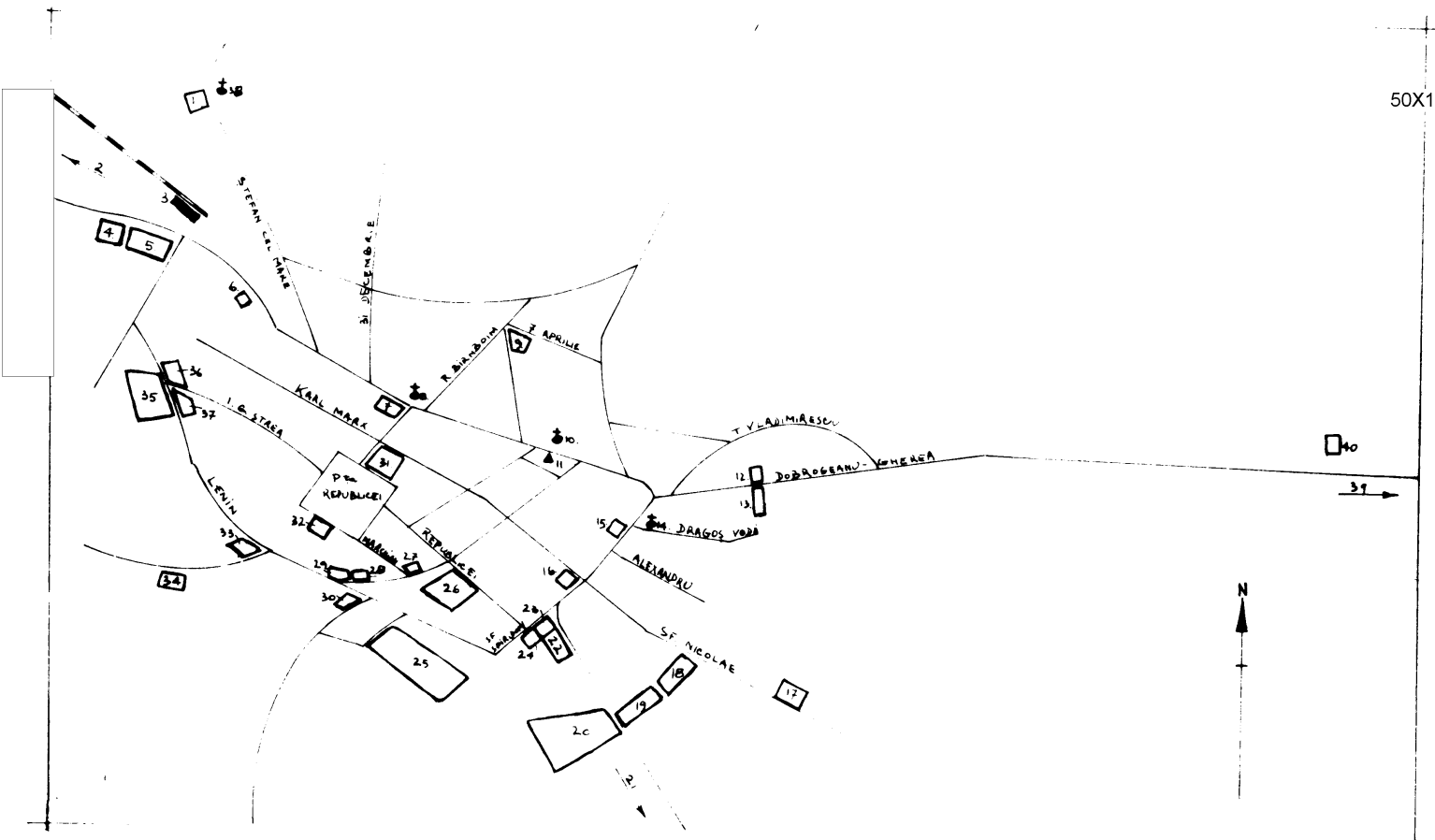

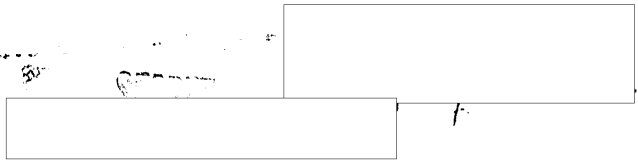

50X1-HUM

Subject: Town Information - DOROHOIU.

1. **DOROHOIU** which is a district centre of the SUCEAVA Province, has a population of 30,000. However, despite its size, the town has not developed. there is no central water or sewage system, nothing has been constructed since World War II and there is no industry.
2. **Following are old street names, which were changed after World War II:**

<u>Former Name</u>	<u>New Name</u>
STR. REGELE FERDINAND	BULEVARDUL VICTORIEI
STR. I.C. BRATIANU	STR. I.C. FRIMU
STR. GARI	STR. ILIE PINTILIE.
STR. COSTICA STROICE	STR. DOBROGEANU-GHEREA.
STR. GRIGORE GHICA	Unchanged
STR. A.L. CUZA	Unchanged
PIATA PRIMARIEI	PIATA MARESAI KONIEV
STR. VASOTA	STR. VASILE ROAITA
STR. PIETEI	STR. 6 MARTIE

3. The largest and tallest of the town's buildings houses the town council (SFATUL POPULAR ORASENESC).
4. The only military force in DOROHOIU is a Frontier Guard unit, which is stationed at the barracks of a former military training base. [redacted] this unit is also to be evacuated from the town and a weaving mill is to be established at the barracks.
5. Soviet army units were stationed in the town during a short period following the end of World War II. Since then, no Soviet personnel have been seen in the vicinity.

50X1-HUM

SECRET



50X1-HUM

SECRET

50X1-HUM

Subject: Legend to Town Plan of DOROHOU.

1. Str. ILIE PINTILIE.
2. BUL VICTORIEI
3. STR. DOBROGEANU GHEREA
4. PIATA MAREȘAL KONIEV
5. STR. FILIMON SIRBU
6. STR. GRIGORE GHICA
7. STR. VASILE ROAITA
8. Frontier Guard barracks.
9. Town hospital.
10. Clinic (a former prison)
11. Power station.
12. Town food market
13. Town council
14. Post office.
15. District court
16. Militia and SECURITATE offices.
17. Fire brigade.
18. District Council (formerly PREFECTURAO
19. Town and district Party committee.
20. Railway station.

SECRET

50X1-HUM

