

C-O-N-F-I-D-E-N-T-I-A-L

CHIVE/C-142-66
6 July 1966

MEMORANDUM FOR: Director, CHIVE Task Force

SUBJECT : Organization of Program Design Group

1. Because of an increase in the activities of the Program Design Group, a revision of the PDG administrative structure is required. The continuing need for briefing and indoctrinating members of other groups working in CHIVE and in addition other organizations outside of CHIVE have all begun to impose heavily on the time usually allocated to the development of the CAPRI system.

2. Therefore, PDG will be subdivided into two sections. The first, called the CAPRI section, will be headed by [redacted]. The second, called the Training and Support section, will have as acting head [redacted]

3. The CAPRI section will be concerned with all of the tasks necessary for the development and implementation of the CAPRI system. Thus the basic areas of responsibility: Input Processing; File Maintenance; Control; and Language Selection and Display, remain as they are currently.

4. The Training and Support section will be concerned with such problems as dictionary building, page reader usage and acceptance, briefings about the CAPRI system, and training of information analysts and file analysts.

[redacted]
Chief, Program Design Group
CHIVE Task Force

Attachment:
Organization of PDG

C-O-N-F-I-D-E-N-T-I-A-L

GROUP I
Excluded from automatic
downgrading and
declassification

C-O-N-F-I-D-E-N-T-I-A-L

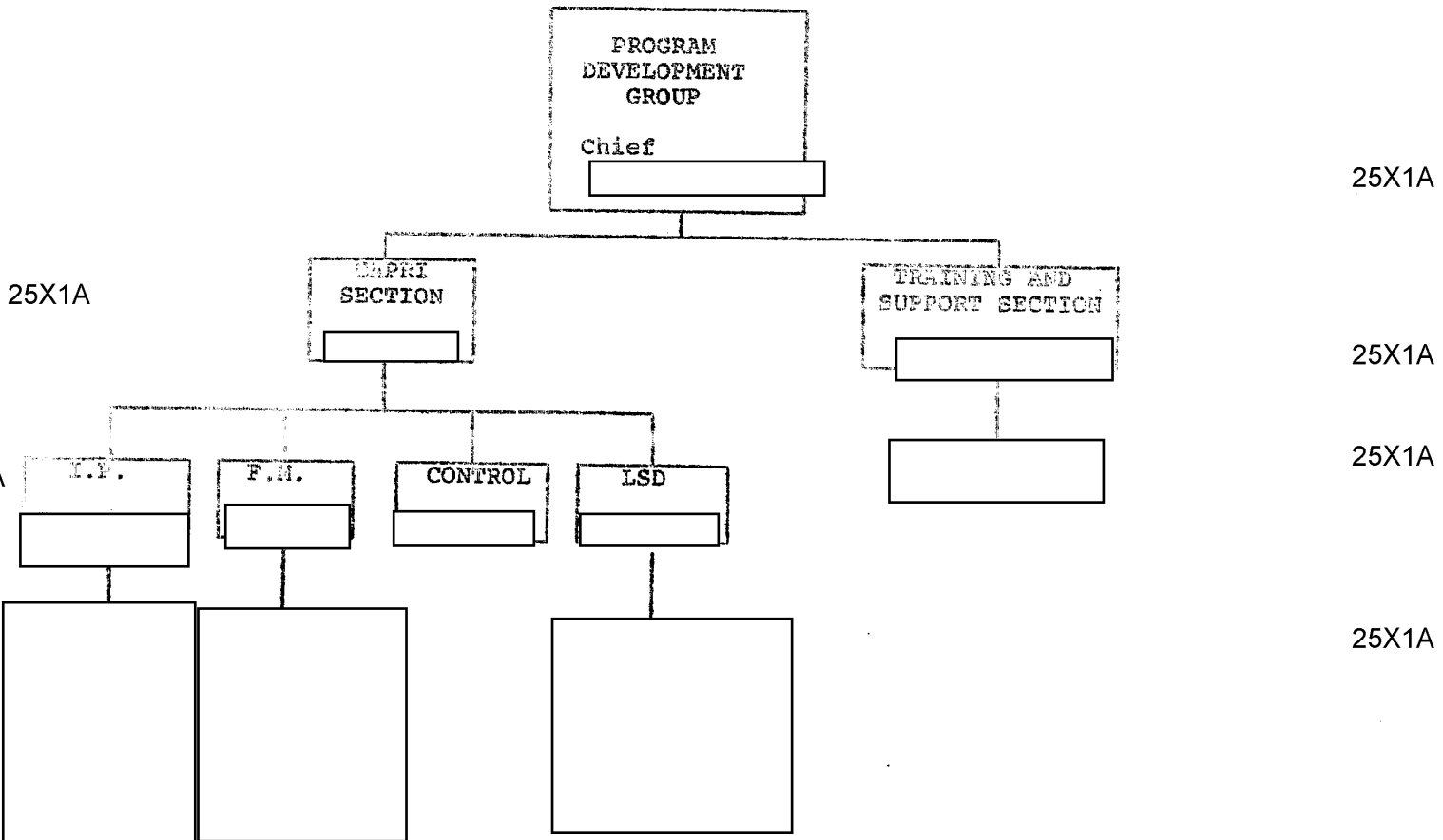

25X1A

25X1A

25X1A

25X1A

25X1A

GROUP 1
Excluded from automatic
downgrading and
declassification

C-O-N-F-I-D-E-N-T-I-A-L