

CLASSIFICATION ~~SECRET~~ SECURITY INFORMATION

CENTRAL INTELLIGENCE AGENCY REPORT

INFORMATION REPORT

CD NO. 50X1-HUM

COUNTRY Poland/East Germany

DATE DISTR. 22 October 1953

SUBJECT Photographs of Area from Hohensaaten through Szczecin to Stralsund

NO. OF PAGES 2

PLACE ACQUIRED

NO. OF ENCLS. (LISTED BELOW)

DATE OF INFO.

SUPPLEMENT TO REPORT NO. 50X1-HUM

THIS DOCUMENT CONTAINS INFORMATION AFFECTING THE NATIONAL DEFENSE OF THE UNITED STATES, WITHIN THE MEANING OF TITLE 18, SECTIONS 793 AND 794, OF THE U. S. CODE, AS AMENDED. ITS TRANSMISSION OR REVELATION OF ITS CONTENTS TO OR RECEIPT BY AN UNAUTHORIZED PERSON IS PROHIBITED BY LAW. THE REPRODUCTION OF THIS FORM IS PROHIBITED.

THIS IS UNEVALUATED INFORMATION

50X1-HUM

The following are brief descriptions of photographs taken along the Oder River from Hohensaaten through Szczecin to Stralsund during July, 1953.

1. A guard tower, Polish side of the Oder, typical of towers that appear approximately every 1,000 meters where the Oder forms the border between Poland and East Germany. 50X1-HUM
2. Villages bordering the Oder between Hohensaaten and Fiddichow are further protected with strung wire and smaller guard towers, occurring approximately every 100 meters. 50X1-HUM
3. Unidentified village, above Hohensaaten on the Polish side of the Oder, showing guard towers and string wire. 50X1-HUM
4. Polish guard tower area. These towers vary in height from 15 to 25 meters. 50X1-HUM
5. Polish guard tower erected on promontory, at Raduhn. 50X1-HUM
6. Railway bridge across Oder at Kraenig, under repair. 50X1-HUM
7. Fiddichow, Polish military control point for Oder traffic. Note guard tower. 50X1-HUM
8. Fiddichow Polish guard tower, estimated to be 25 meters high; the first Polish guard tower on the Oder, where the Oder becomes the dividing line between Poland and East Germany, manned by two guards. 50X1-HUM
9. Greifenhagen, Poland. Note two-meter wire along entire river bank.
10. Greifenhagen shore installations, unidentified. 50X1-HUM
11. Autobahn bridge across the Oder, just south of Szczecin, (with barge in the foreground.) 50X1-HUM
12. Podedjuch double track railway bridge across Oder 1,000 meters north of Podedjuch. Span on left raises and lowers for Oder traffic. 50X1-HUM

CLASSIFICATION

SECRET

MILITARY BRIDGING, SPAN 56A. IT IS ROTH WAGNER TYPE.

STATE	X	NAVY	X	NSRB		DISTRIBUTION					
ARMY	X	AIR	X	FBI							

50X1-HUM

Page Denied

SECRET

50X1-HUM

13. Derelict of drydock, somewhere in Stettin harbor. ?

14. Salvage operations, same derelict. ?

15. Politz, from a distance. [redacted]

50X1-HUM

16. Politz - note fuel lines on left; large vessels are tanked here. [redacted]

19. Kaiserfahrt light beacons.

20. Karnin railway bridge. (This is unit of bridge formerly linking Karnin with the mainland. This unit raised to permit ships to pass underneath. Unit is now out of order and disuse, remainder of bridge having been destroyed in war. [redacted])

50X1-HUM

21. Close-up of same unit, Karnin Railway bridge. [redacted]

22. Karnin railway bridge, only remaining span. [redacted]

50X1-HUM

23. Zecherin bridge, formerly linking Zecherin with mainland, Highway 110. Bridge is now undergoing repair. [redacted]

50X1-HUM

24. German Seepolizei - out of Wolgast. [redacted]

25. Military exercises - German Seepolizei, Wolgast. [redacted]

26. Wolgast German Seepolizei kaserne. [redacted]

27. Same as 26. [redacted]

28. Same as 26. Barracks are being fully utilized. [redacted]

29. Wolgast docks. [redacted]

30. Wolgast docks, showing Seepolizei "R" boat. [redacted]

31. Russian gunboat, undergoing repair, on Wolgast. [redacted]

32. Another Russian gunboat, Wolgast. [redacted]

33. Wolgast harbor Seepolizei vessel. [redacted]

34. Wolgast harbor. [redacted]

50X1-HUM

Enclosures: 1 sets of photographs. [redacted]

50X1-HUM

-2-

SECRET

Page Denied

Next 1 Page(s) In Document Denied

POLAND SZCZECIN
ODER RIVER. VILLAGE BETWEEN HOHENZAATEN, GERMANY AND
MIDDICHOW. GUARD TOWER IN CENTER.

[Redacted] SECRET [Redacted]

50X1-HUM

50X1-HUM



2

POLAND SZCZECIN
GUARD TOWER. NORTH OF HOHENZAATEN, GERMANY. ODER RIVER.

[Redacted] SECRET [Redacted]

50X1-HUM

50X1-HUM

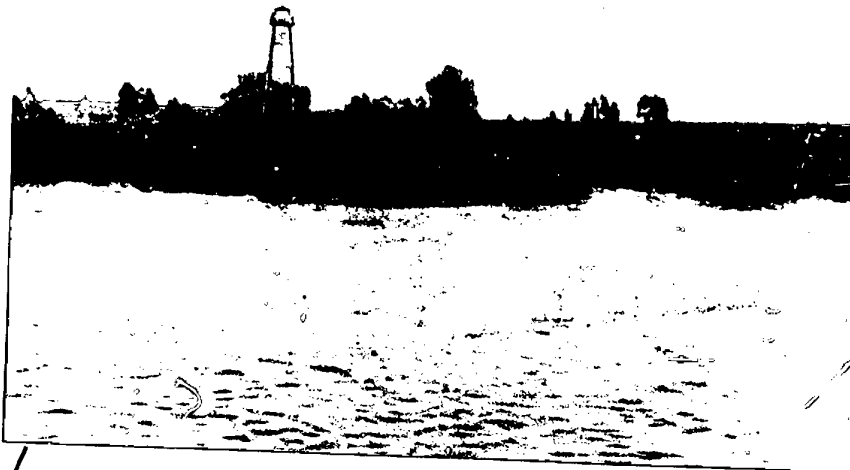

50X1-HUM

POLAND SZCZECIN
ODER RIVER. VILLAGE NORTH OF HOHENZAATEN, GERMANY. GUARD
TOWERS.

[Redacted] SECRET [Redacted]

50X1-HUM



3

50X1-HUM

POLAND SZCZECIN KRANIG 53 02 N 14 18 E
ODER RIVER. RAILROAD BRIDGE BEING REPAIRED.
SECRET

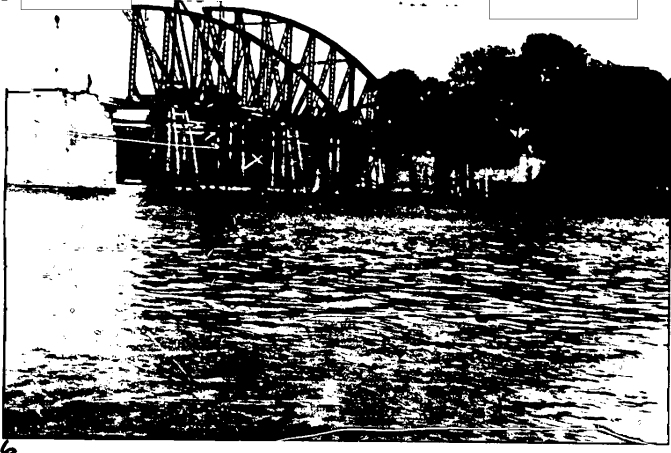

ODER RIVER. TOWN IS MILITARY CONTROL POINT FOR ODER TRAFFIC.
GUARD TOWER IN CENTER.

50X1-HUM

SECRET

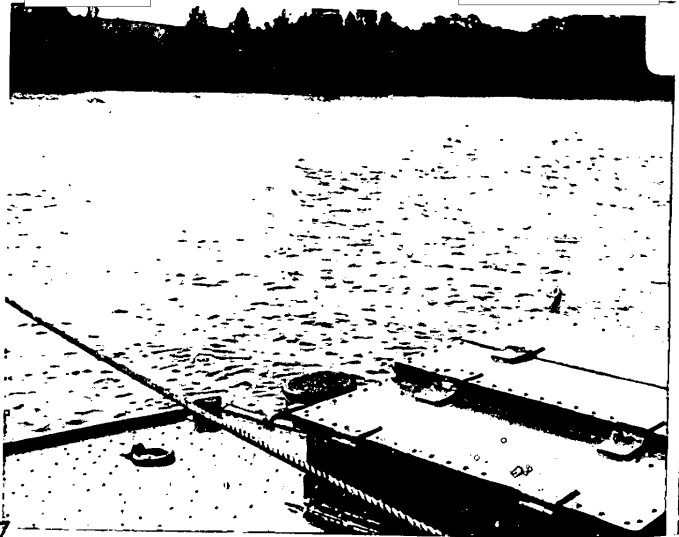

50X1-HUM
50X1-HUM

POLAND SZCZECIN FIDDICHOW 53 07 N 14 23 E
ODER RIVER. 2-MAN GUARD TOWER.
SECRET

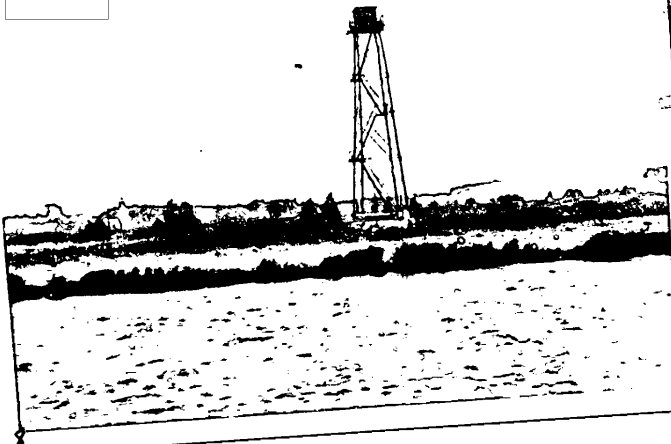

POLAND SZCZECIN GREIFENHAGEN 53 15 N 14 29 E
ODER RIVER. TWO-METER WIRE FENCE ALONG RIVER.
SECRET

50X1-HUM

50X1-HUM

50X1-HUM

50X1-HUM



POLAND SZCZECIN GREIFENHAGEN 53 15 N 14 29 E
ODER RIVER. [REDACTED]

SECRET



POLAND SZCZECIN PODEJUCH (NR) 53 22 N 14 36 E
ODER RIVER. DOUBLE-TRACK RAILROAD BRIDGE, 1000 METERS
NORTH OF CITY. SPAN ON LEFT RAISES FOR ODER TRAFFIC.
[REDACTED]

SECRET

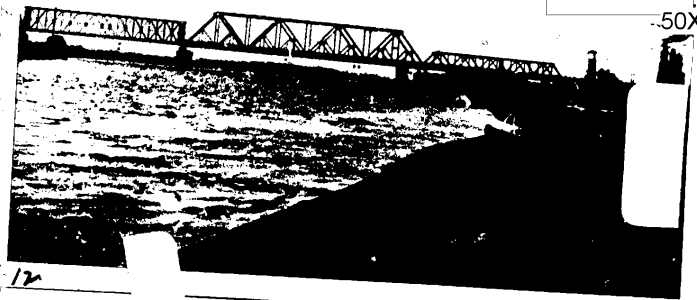

50X1-HUM

50X1-HUM

50X1-HUM

50X1-HUM

POLAND SZCZECIN STETTIN (NR) 53 25 N 14 35 E
ODER RIVER. AUTOBAHN BRIDGE IN BACKGROUND, JUST SOUTH OF
CITY. "DSU" BARGE. JULY 1953.
[REDACTED]

SECRET

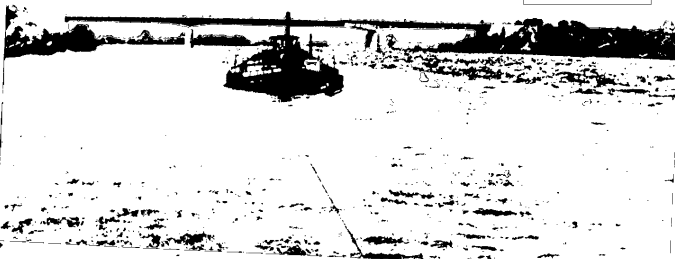

POLAND SZCZECIN POLITZ 53 33 N 14 34 E
[REDACTED]

SECRET

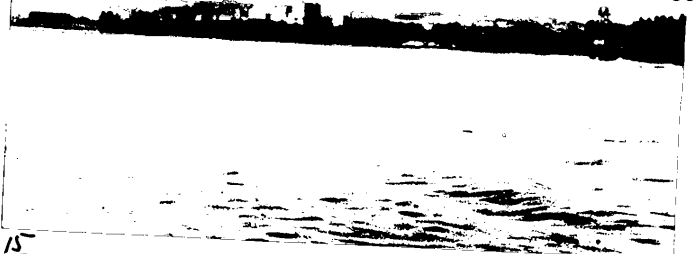

50X1-HUM

50X1-HUM

50X1-HUM

50X1-HUM

GERMANY MECKLE Declassified in Part - Sanitized Copy Approved for Release 2013/08/05 : CIA-RDP80-00810A002501020009-5 :
RAILWAY BRIDGE. ONLY REMAINING SPAN.

SECRET/US00

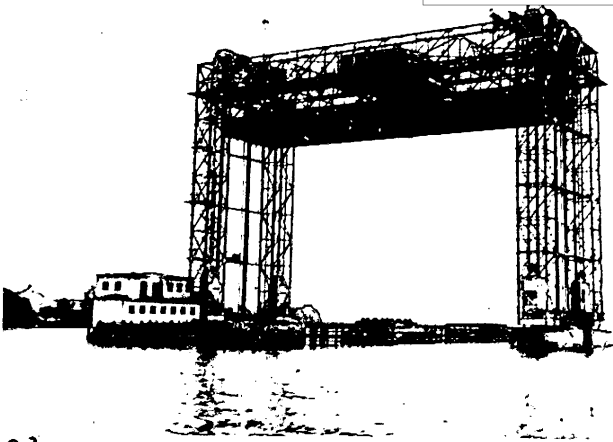

PORT. FUELING FACILITIES ON LEFT.
SECRET

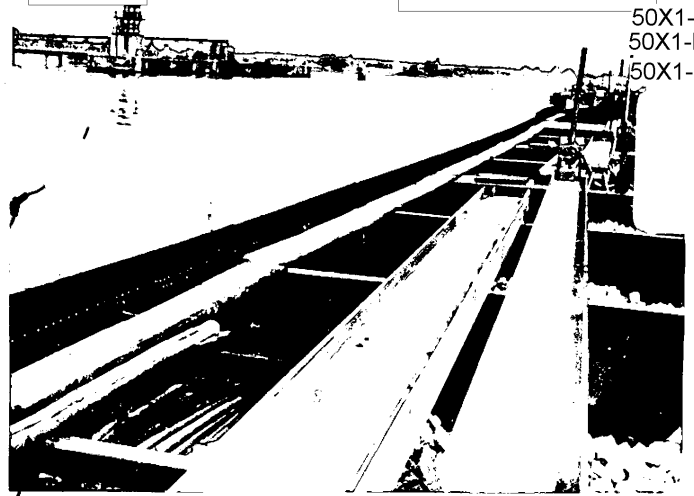

50X1-HUM

50X1-HUM
50X1-HUM
50X1-HUM

GERMANY MECKLENBURG-VORPOMMERN KARNIN 53 50 N 13 51 E
RAILWAY BRIDGE, FORMERLY LINKING KARNIN TO MAINLAND, RAISED TO
PERMIT SHIPS TO PASS UNDERNEATH. OUT-OF-ORDER, NOT IN USE.
SECRET/US00

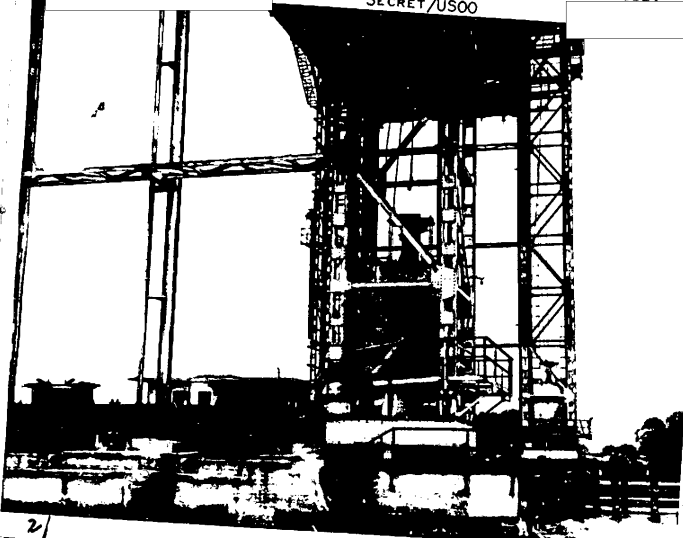

GERMANY MECKLENBURG-VORPOMMERN KARNIN 53 50 N 13 51 E
RAILWAY BRIDGE, FORMERLY LINKING KARNIN TO MAINLAND, RAISED TO
PERMIT SHIPS TO PASS UNDERNEATH. OUT-OF-ORDER, NOT IN USE.
SECRET/US00

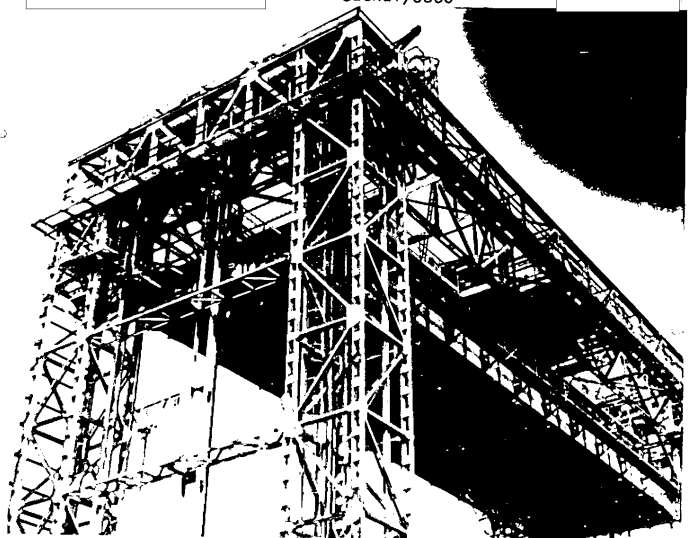

50X1-HUM
50X1-HUM
50X1-HUM

50X1-HUM
50X1-HUM
50X1-HUM

GERMANY MECKLENBURG-VORPOMMERN ZECHER IN 53 51 N 13 50 E
BRIDGE, FORMERLY LINKING ZECHER IN TO MAINLAND, HIGHWAY 110,
UNDERGOING REPAIR. PEENE RIVER. [REDACTED]
[REDACTED] SECRET/US00 [REDACTED]

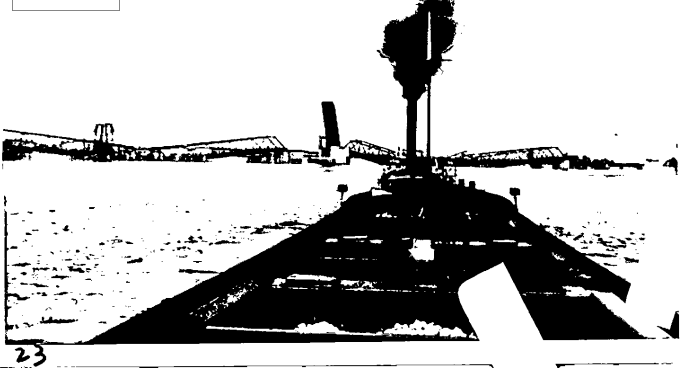

23

GERMANY MECKLENBURG-VORPOMMERN WOLGAST (NR) 54 03 N 13 46 E
MILITARY EXERCISES, SEEPOLIZEI. PEENE RIVER. [REDACTED]
[REDACTED] SECRET/US00 [REDACTED]



50X1-HUM
50X1-HUM

25

MANY MECKLENBURG-VORPOMMERN WOLGAST (NR) 54 03 N 13 46 E
POLIZEI BOAT. PEENE RIVER. [REDACTED]
[REDACTED] SECRET/US00 [REDACTED]

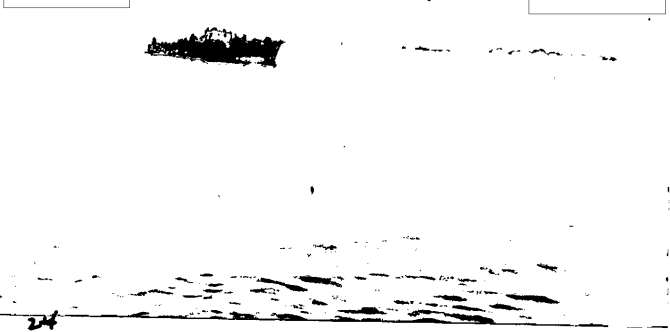

24

GERMANY MECKLENBURG-VORPOMMERN WOLGAST 54 03 N 13 46 E
SEEPOLIZEI BARRACKS. [REDACTED] SECRET/US00 [REDACTED]

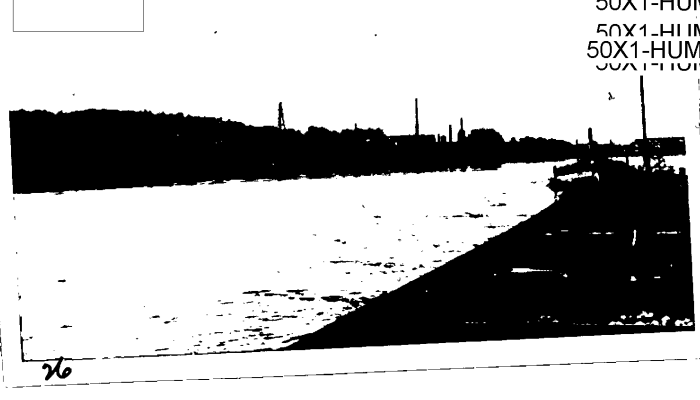

50X1-HUM
50X1-HUM
50X1-HUM
50X1-HUM

26

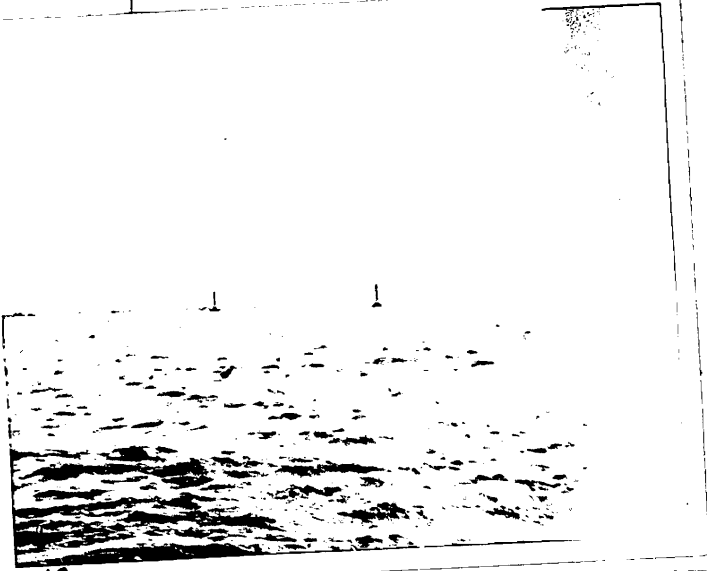

17

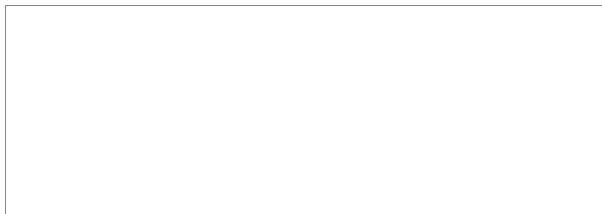

18

GERMANY MECKLENBURG-VORPOMMERN WOLGAST 54 03 N 13 46 E 50X1-HUM
SEEPOLIZEI BARRACKS.

SECRET/US00



27

GERMANY MECKLENBURG-VORPOMMERN WOLGAST 54 03 N 13 46 F 50X1-HUM
SEEPOLIZEI BARRACKS.

SECRET/US00



50X1-HUM

28

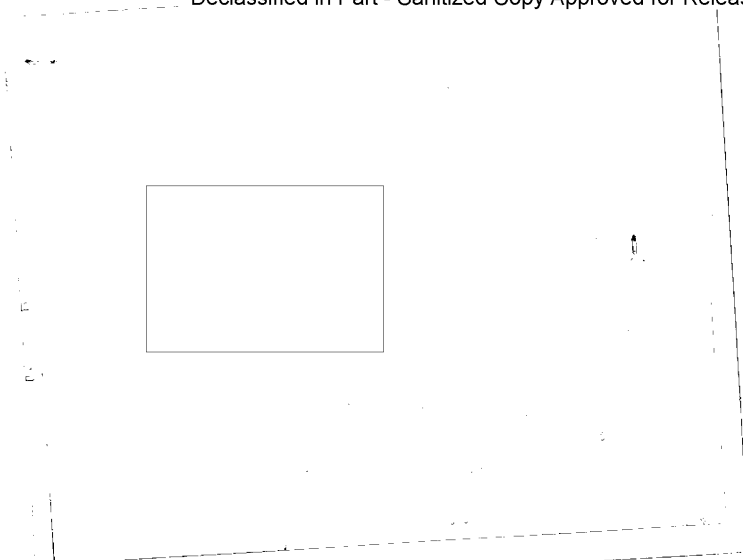

17

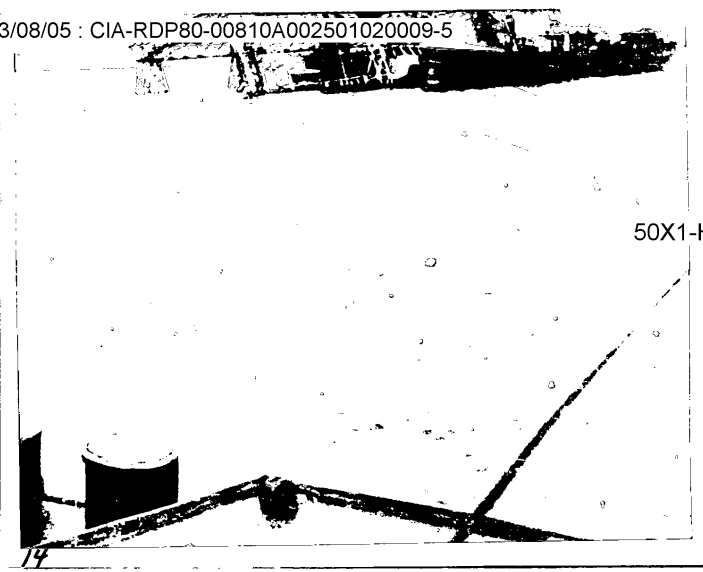

50X1-HUM

18

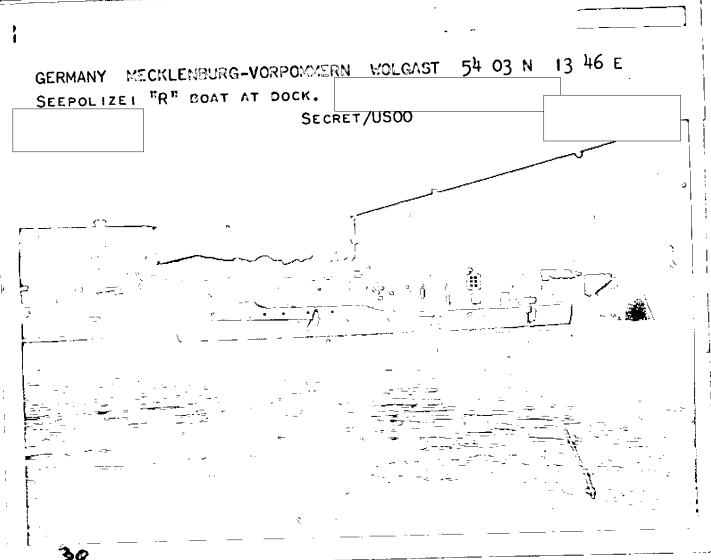

GERMANY MECKLENBURG-VORPOMMERN WOLGAST 54 03 N 13 46 E
SEEPOLIZEI "R" BOAT AT DOCK.

SECRET/US00

30

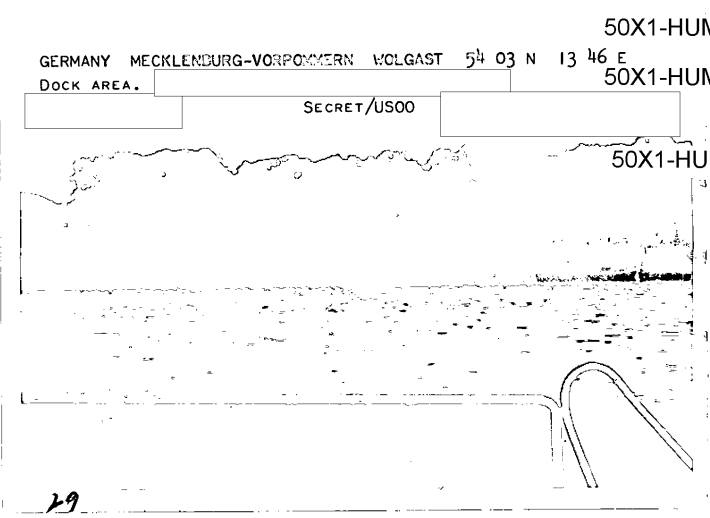

GERMANY MECKLENBURG-VORPOMMERN WOLGAST 54 03 N 13 46 E
DOCK AREA.

SECRET/US00

50X1-HUM

50X1-HUM

50X1-HUM

29

GERMANY MECKLENBURG-VORPOMMERN WOLGAST 54 03 N 13 46 E
RUSSIAN GUNBOAT AT DOCK UNDERGOING REPAIR. [REDACTED]
[REDACTED] SECRET/US00

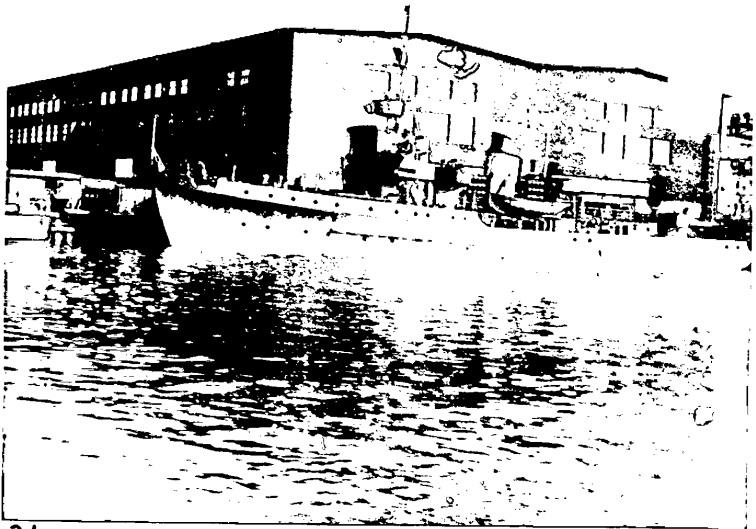

31

50X1-HUM

50X1-HUM

50X1-HUM

GERMANY MECKLENBURG-VORPOMMERN WOLGAST 54 03 N 13 46 E
RUSSIAN GUNBOAT AT DOCK, UNDERGOING REPAIR. [REDACTED]
[REDACTED] SECRET/US00

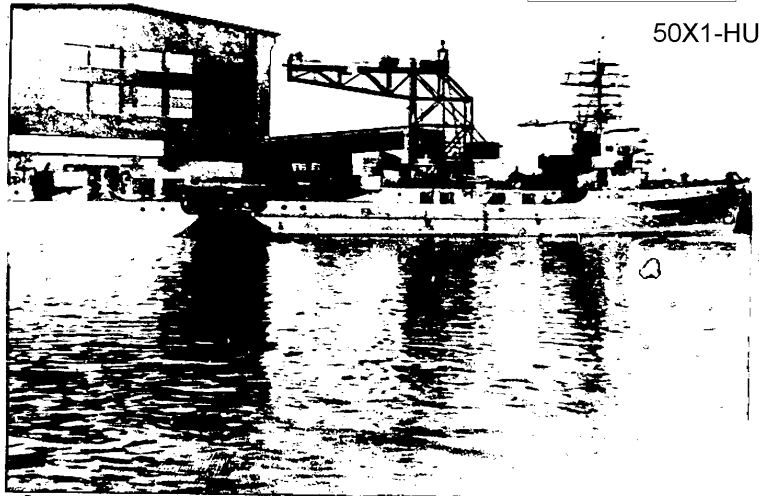

32

50X1-HUM

GERMANY
MECKLENBURG-VORPOMMERN
HARBOR. SEEPOLIZEI VESSEL.

SECRET/US00



33

50X1-HUM
50X1-HUM

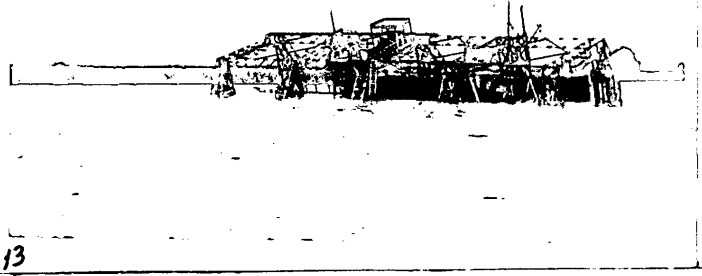

13

GE MECKLENBURG-VORPOMMERN WOLGAST 54 03 N 13 46 E
HA PEENE RIVER.

SECRET/US00

50X1-HUM



50X1-HUM

34