

Top Secret

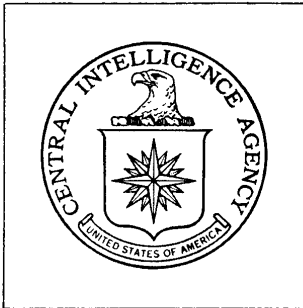

DIRECTORATE OF
INTELLIGENCE

**Ground Force
Facilities**

Basic Imagery Interpretation Report

Suchan Military Storage Area DX-1

Suchan, USSR



25X1



25X1

Top Secret

RCS 07/01/69 25X1
DATE DECEMBER 1968
COPY 93
PAGES 4

Page Denied

TOP SECRET RUFF

25X1
25X1

RCS 07/0140/69

IMAGERY ANALYSIS SERVICE

INSTALLATION OR ACTIVITY NAME	COUNTRY	UTM COORDINATES	GEOGRAPHIC COORDINATES
Suchan Military Storage Area DX-1	UR	N/A	43-09N 133-06E
[Redacted]		[Redacted]	0291/34-L
			25X1
MAP REFERENCE			
N/A			
LATEST IMAGERY USED	NEGATION DATE (IF REQUIRED)		
[Redacted]	N/A		
			25X1

ABSTRACT

This report is a photographic study of this ground force installation. It contains an annotated photograph of the installation and provides the following data:

- a. Delineation of installation boundaries
- b. Identification of functional areas
- c. Measurements of all barracks and vehicle storage structures
- d. Equipment identifications from the best or most recent large-scale KEYHOLE photography

NOTE: This report has been published as an interim Basic Imagery Interpretation Report with the concurrence of the Defense Intelligence Agency.

TOP SECRET RUFF

25X1

TOP SECRET RUFF

IMAGERY ANALYSIS SERVICE

The following alphabetical designators are used to identify functional areas within military installations.

- A. Billeting area
- B. Vehicle storage/maintenance area
- C. General storage area
- D. Ammunition storage area
- E. Miscellaneous areas (hospitals, prisons, POL, personnel training facilities)
- F. Small arms range
- G. Driver training area
- H. Support area
- J. Tank/assault-gun range
- K. Automatic weapons range
- L. Subcaliber range
- M. APC range
- N. Combined arms range
- P. Artillery training area
- Q. Infantry training area
- R. Special or unidentified area

- NOTE:
1. The absence of one or more alphabetical designators indicates that those functional areas were not observed at that particular installation.
 2. Lower case letters (e.g., Ba) are used to identify more than one area of a particular functional category.

TOP SECRET RUFF

TOP SECRET RUFF

IMAGERY ANALYSIS SERVICE

SUCHAN MILITARY STORAGE AREA DX-1

LOCATION: 1.8 nautical miles north-northwest of Suchan

FUNCTIONAL ANALYSIS:

A. Administration and Barracks Area

- | | | |
|---|--|---------------|
| 1 | Probably two-story administration building | |
| 1 | Possible messhall | |
| 4 | Probably three-story barracks | 1 - 170 x 45* |
| | | 3 - 150 x 45 |
| 8 | Support buildings | |

B. Vehicle Storage/Suspect Maintenance Area

- | | | | |
|----|---------------------------------|--------------|------|
| 1 | Possible vehicle shed/tool shed | 105 x 25 | |
| 5 | Vehicle sheds | | 25X1 |
| | | 1 - 160 x 55 | |
| | | 1 - 170 x 40 | |
| 1 | Vehicle shed/tool shed | 90 x 45 | |
| 2 | Suspect maintenance buildings | 90 x 65 | |
| 10 | Support buildings | | |

Vehicles

- 12 Unidentified vehicles/pieces of equipment

Ca. General Storage Area

- 14 Storage buildings
5 Support buildings

Cb. General Storage Area

- 1 Storage building
2 Support buildings

Cc. General Storage Area

- 2 Partially underground suspect food storage buildings
1 Storage building
2 Support buildings

Ea. Athletic FieldEb. Obstacle CourseEc. POL Storage Area

- 8 Small horizontal POL storage tanks

Ed. POL Storage Area

- 20 Small horizontal POL storage tanks

Ga. Former Driver-Training AreaGb. Wheeled-Vehicle Driver-Training AreaGc. Probable Wheeled-Vehicle Driver-Training Area

* All dimensions are given in feet.

Requirement

EXSUBCOM - BR-G/005-69

TOP SECRET RUFF

TOP SECRET RUFF

25X1

25X1

IMAGERY ANALYSIS SERVICE

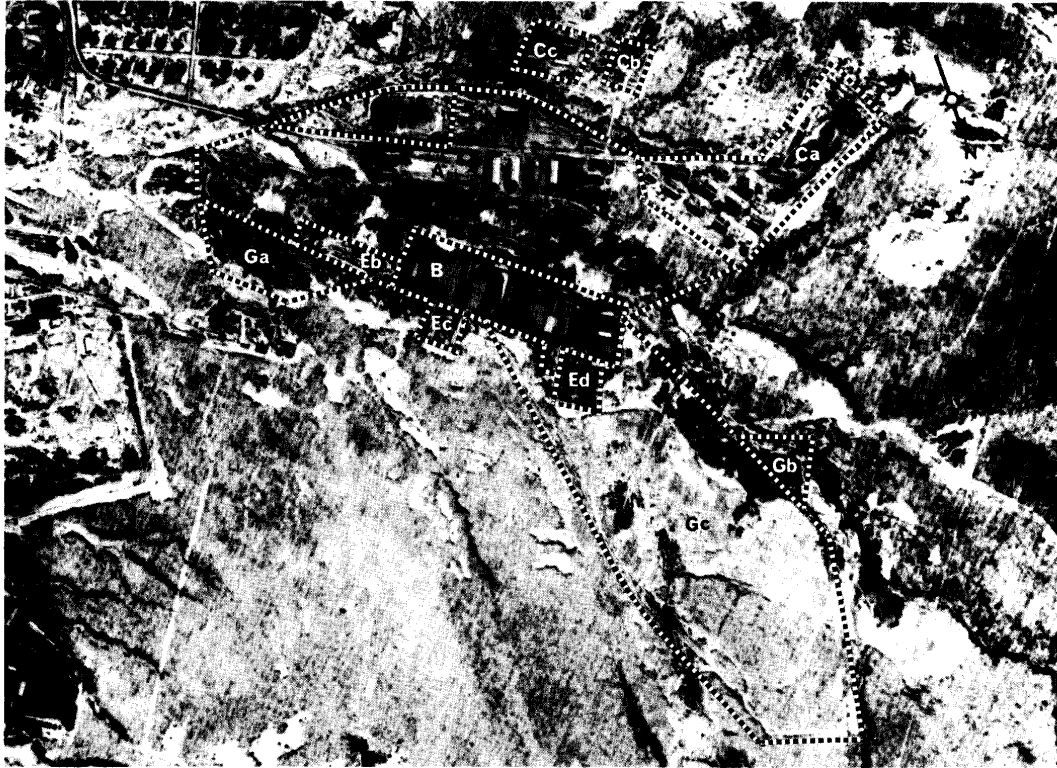

SUCHAN MILITARY STORAGE AREA DX-1,

(43-09N 133-06E)

25X1

TOP SECRET RUFF

25X1

Top Secret



Top Secret