

**Top Secret**

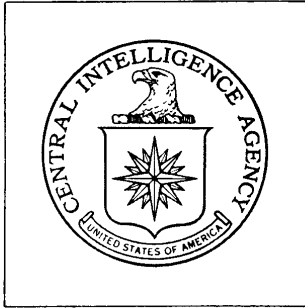

DIRECTORATE OF  
INTELLIGENCE

**Ground Force  
Facilities**

*Basic Imagery Interpretation Report*

**Belogorsk Tactical SSM (SCUD)**

**Barracks and Storage AL-5**

**Belogorsk, USSR**



25X1



25X1

**Top Secret**

RCS 07/0077/69  
DATE OCTOBER 1968  
COPY 5  
PAGES 4

**Page Denied**

RECORD COPY: Approved For Release 2008/06/25 : CIA-RDP79T00909A000200010039-2

DISPOSITION DATE(S)				STOCK LEVEL	MINIMUM	1	MAXIMUM	10
CUT TO COPIES	0	DATE	1-75	CUT TO COPIES		DATE		COPIES DESTROYED
CUT TO COPIES		DATE		CUT TO COPIES		DATE		
CUT TO COPIES		DATE		MASTER		DATE		

DATE			RECEIVED OR ISSUED	NUMBER OF COPIES			DATE			RECEIVED OR ISSUED	NUMBER OF COPIES		
MO.	DAY	YR.		REC'D	ISS'D	BAL	MO.	DAY	YR.		REC'D	ISS'D	BAL
10	28	68	Dist. Unit #101-110	10		10							
12	3	69	NPIC #101			9							
12	27	73	Dist #99 102-110			9							

**TOP SECRET RUFF**

25X1

25X1

IMAGERY ANALYSIS SERVICE

RCS 07/0077/69

INSTALLATION OR ACTIVITY NAME	COUNTRY	UTM COORDINATES	GEOGRAPHIC COORDINATES
Belogorsk Tactical SSM (SCUD) Barracks & Storage AL-5	UR	N/A	50-55N 128-22E
		WAC/PIC	25X1
		0203/14H	

MAP REFERENCE

N/A

LATEST IMAGERY USED	NEGATION DATE (IF REQUIRED)
	N/A

25X1

**ABSTRACT**

This report is a photographic study of this ground force installation. It contains an annotated photograph of the installation and provides the following data:

- a. Delineation of installation boundaries
- b. Identification of functional areas
- c. Measurements of all barracks and vehicle storage structures
- d. Equipment identifications from the best or most recent large-scale KEYHOLE photography

**NOTE:** This report has been published as an interim Basic Imagery Interpretation Report with the concurrence of the Defense Intelligence Agency.

**TOP SECRET RUFF**

25X1

**TOP SECRET RUFF**

25X1

25X1

IMAGERY ANALYSIS SERVICE

The following alphabetical designators are used to identify functional areas within military installations.

- A. Billeting area
- B. Vehicle storage/maintenance area
- C. General storage area
- D. Ammunition storage area
- E. Miscellaneous areas (hospitals, prisons, POL, personnel training facilities)
- F. Small arms range
- G. Driver training area
- H. Support area
- J. Tank/assault-gun range
- K. Automatic weapons range
- L. Subcaliber range
- M. APC range
- N. Combined arms range
- P. Artillery training area
- Q. Infantry training area
- R. Special or unidentified area

- NOTE:
1. The absence of one or more alphabetical designators indicates that those functional areas were not observed at that particular installation.
  2. Lower case letters (e.g., Ba) are used to identify more than one area of a particular functional category.

**TOP SECRET RUFF**

25X1

**TOP SECRET RUFF**

25X1

**IMAGERY ANALYSIS SERVICE**

25X1

BELOGORSK TACTICAL SSM (SCUD) BARRACKS AND STORAGE AL-5\*

LOCATION: 3.7 nautical miles west of Belogorsk

FUNCTIONAL ANALYSIS: (Functional analysis and vehicle count derived from KH

25X1

Aa. Barracks/Administration Area

- 1 Two/three-story barracks/administration building
- 1 Two-story barracks
- 1 One/two-story barracks
- 6 Probable quarters
- 1 Quarters
- 2 Probable storage buildings
- 5 Support buildings



25X1

Ab. Barracks and Administration Area

- 1 T-shaped administration building
- 2 Two-story barracks
- 3 Possible quarters
- 1 Long narrow support building
- 5 Small support buildings
- 1 Water tower

145 x 20 (base)

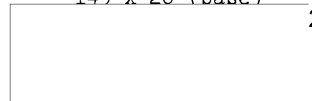

25X1

Ba. Vehicle Storage/Maintenance Area

- 3 Vehicle sheds
- 1 Drive-through vehicle maintenance building
- 3 Small support buildings

- 1 - 120 x 60
- 1 - 125 x 45

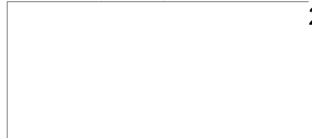

25X1

Vehicles

- 7 Possible vehicles
- 3 Unidentified vehicles

Bb. Vehicle Storage/Maintenance Area

- 3 Vehicle sheds
- 1 Vehicle maintenance building
- 1 Support building



25X1

Vehicles

- 1 Possible cargo truck
- 4 Unidentified vehicles

\* This installation cannot be confirmed from photography as housing a SCUD unit. No SCUD equipment has been identified and the only facility that may be SCUD-related is the arch-roofed building.

\*\* All dimensions are given in feet.

**TOP SECRET RUFF**

25X1

**TOP SECRET RUFF**

IMAGERY ANALYSIS SERVICE

E. Athletic Field and Obstacle Course

H. Support Area

2 Small support buildings

R. Unidentified Area

1 Arch-roofed building

3 Small support buildings

4 Small unidentified objects

Requirement

EXSUBCOM - BR-G/005-69

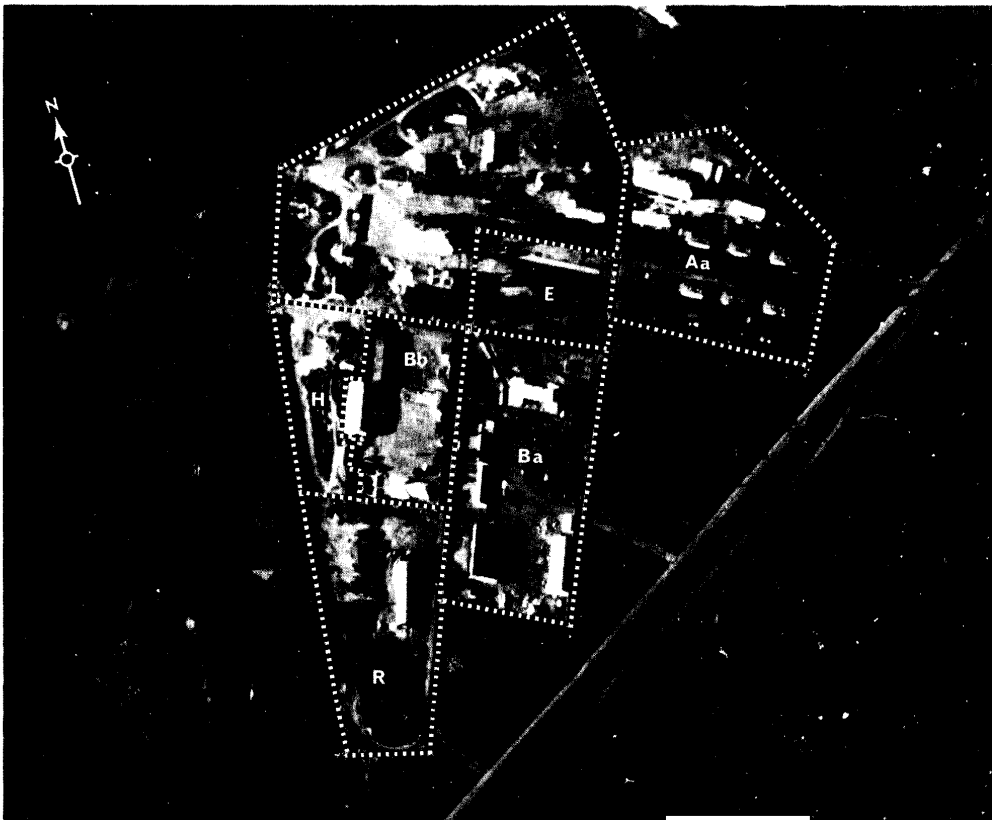

BELOGORSK TACTICAL SSM (SCUD) BARRACKS AND STORAGE AL-5,

50-55N 128-22E)

25X1  
25X1

**TOP SECRET RUFF**

25X1

**Top Secret**



**Top Secret**