

CONFIDENTIAL

[REDACTED]

25X1

(c) NATIONAL PHOTOGRAPHIC INTERPRETATION CENTER

REFERENCE:

[REDACTED]

ATTACHMENT TO L-2318  
28 NOVEMBER 1966  
PAGE 1

STORAGE AREA NO. 2  
KEP, NORTH VIETNAM  
2125N 10620E

1. SIGNIFICANCE:

THIS BRIEFING BOARD DEPICTS NEW STORAGE BUILDINGS  
CONSTRUCTED IN THE KEP STORAGE AREA NO. 2 SINCE [REDACTED]

25X1

[REDACTED]

2. LOCATION:

THE STORAGE AREA IS LOCATED 3.5 NM NORTHEAST OF  
KEP AT UTM XJ390701.

3. MISSION READOUT:

[REDACTED] REVEALS THE AREA AS IT APPEARED  
ON [REDACTED]

[REDACTED] REVEALS SIXTY-THREE  
LARGE STORAGE BUILDINGS (TWENTY-THREE OF WHICH ARE NEW  
SINCE [REDACTED], AND TWENTY SMALL STORAGE/SUPPORT  
BUILDINGS SCATTERED THROUGHOUT THE AREA. (ONE OF THESE  
BUILDINGS DOES NOT APPEAR ON GRAPHIC).

[REDACTED]

ALL UTM COORDINATES ARE TAKEN FROM AMS SERIES L7014,  
SHEET 6251 I.

These notes have been prepared for briefing purposes only and should not be used for detailed analytical work. Their use should be restricted to the particular briefing board(s) they were prepared for and must be considered valid only for the reporting period as indicated by the date of issue. For information concerning these notes contact Chief, Collateral Support Division, NPIC.

GROUP 1  
Excluded from automatic  
downgrading and declassification

CONFIDENTIAL

[REDACTED]

25X1

25X1

CONFIDENTIAL

Approved For Release 2006/03/16 : CIA-RDP79-00849A000600010011-5

STORAGE AREA NO. 2

KEP, NORTH VIETNAM

21-25N 106-20E

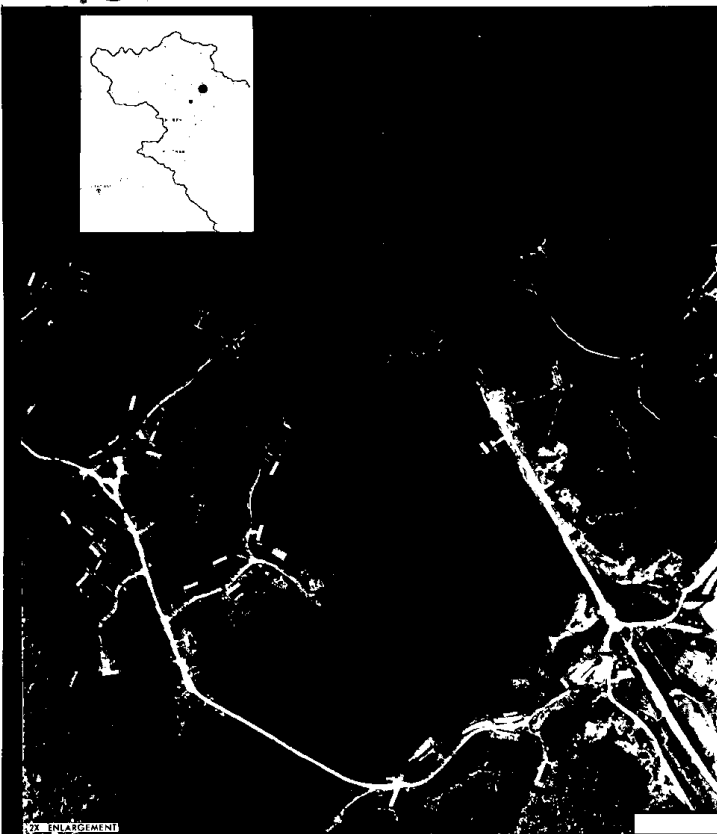

← BUILDING EXISTING DECEMBER 1965  
↪ NEW BUILDING

NPIC L-2318 (11/66)

CONFIDENTIAL

25X1

DBV6 502

REPRODUCTION OF THIS DOCUMENT IS  
WHOLE OR IN PART IS PROHIBITED  
EXCEPT WITH THE PERMISSION OF THE  
OFFICE OF ORIGIN.