

CONFIDENTIAL

(c) NATIONAL PHOTOGRAPHIC INTERPRETATION CENTER

REFERENCE: [REDACTED]

ATTACHMENT TO L-2316
23 NOVEMBER 1966
PAGE 1

VEHICLE ACTIVITY
VINH SON, NORTH VIETNAM
1855N 10518E

1. SIGNIFICANCE:

THIS BRIEFING BOARD PORTRAYS EXTENSIVE VEHICLE ACTIVITY IN NORTH VIETNAM.

2. LOCATION:

THE VEHICLES ARE LOCATED TWO NM NORTH OF VINH SON AT UTM WF320930.

3. MISSION READOUT:

[REDACTED] REVEALS SIXTEEN TRUCKS AND THREE PIECES OF UNIDENTIFIED EQUIPMENT. NUMEROUS PILES OF AGGREGATE ARE OBSERVED SCATTERED THROUGHOUT THE AREA.

4. REMARKS:

THIS ACTIVITY COULD BE ASSOCIATED WITH THE MAINTENANCE OF ROUTE 15 IN THIS AREA.

[REDACTED]

UTM COORDINATES ARE TAKEN FROM AMS SERIES L7014 SHEET 6046I.

NGA Review Complete

These notes have been prepared for briefing purposes only and should not be used for detailed analytical work. Their use should be restricted to the particular briefing board(s) they were prepared for and must be considered valid only for the reporting period as indicated by the date of issue. For information concerning these notes contact Chief, Collateral Support Division, NPIC.

CONFIDENTIAL

NATIONAL PHOTOGRAPHIC INTERPRETATION CENTER

25X1

CONFIDENTIAL



Approved For Release 2006/03/16 : CIA-RDP79-00842A0006000100190

VEHICLE ACTIVITY VINH SON, NORTH VIETNAM 18-55N 105-18E

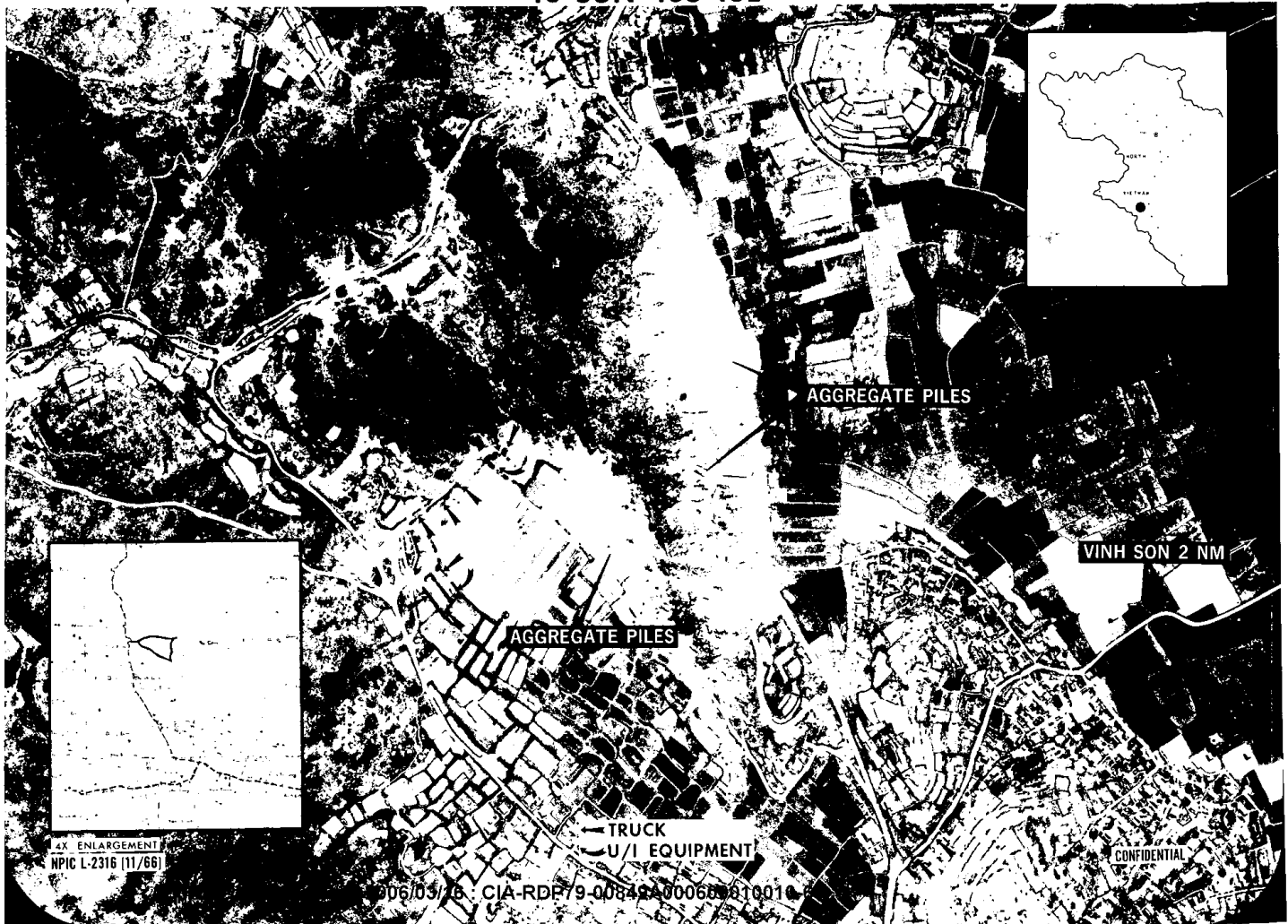

▶ AGGREGATE PILES

VINH SON 2 NM

AGGREGATE PILES

— TRUCK
— U/I EQUIPMENT

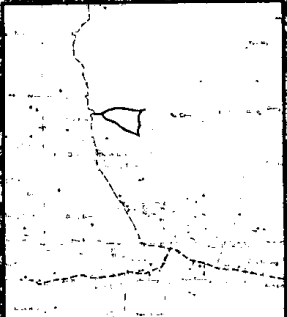

4X ENLARGEMENT
NPIC L-2316 (11/66)

CONFIDENTIAL

006/03/16 : CIA-RDP79-00842A0006000100190

67-E-688

REPRODUCTION OF THIS DOCUMENT IN
WHOLE OR IN PART IS PROHIBITED
EXCEPT WITH THE PERMISSION OF THE
OFFICE OF ORIGIN.