

CONFIDENTIAL

(c) NATIONAL PHOTOGRAPHIC INTERPRETATION CENTER

REFERENCE:

ATTACHMENT TO L-2269
15 November 1966
Page 1

25X1

DRIVER-TRAINING COURSES, ROUTE 65
SAMNEUA AREA, LAOS
2019N 10424E

1. SIGNIFICANCE:

THIS BRIEFING BOARD DEPICTS THE FIRST TRACKED-VEHICLE DRIVER-TRAINING COURSE OBSERVED IN LAOS.

2. LOCATION:

A TRACKED-VEHICLE DRIVER-TRAINING COURSE AND A WHEELED-VEHICLE DRIVER-TRAINING COURSE HAVE BEEN LOCATED APPROXIMATELY 20 NM EAST-SOUTHEAST OF SAMNEUA, LAOS ON ROUTE 65 AT 2019N - 10424E (UTM VH378477).

3. MISSION READOUT:

REVEALS A TRACKED-VEHICLE DRIVER-TRAINING AREA CONSISTING OF TWO OVAL-SHAPED TRACK PATTERNS APPROXIMATELY 400 FEET AND 550 FEET IN LENGTH. TRACK CORNERING THROW-OUT (SPOILAGE) AND PROBABLE ALIGNMENT MARKERS, TYPICAL OF TRACKED-VEHICLE DRIVER-TRAINING AREAS, ARE LOCATED ALONG THE TRACKS. A 0.2 NM ACCESS ROAD CONNECTS THE TRACK WITH ROUTE 65. A FIGURE-EIGHT SHAPED DRIVING TRACK APPROXIMATELY 200 FEET IN LENGTH AND BELIEVED TO BE USED FOR WHEELED VEHICLES ONLY IS LOCATED IMMEDIATELY NORTH OF ROUTE 65 AT UTM VH381472.

25X1

These notes have been prepared for briefing purposes only and should not be used for detailed analytical work. Their use should be restricted to the particular briefing board(s) they were prepared for and must be considered valid only for the reporting period as indicated by the date of issue. For information concerning these notes contact Chief, Collateral Support Division, NPIC.

GROUP 1
Excluded from automatic
downgrading and declassification

CONFIDENTIAL

CONFIDENTIAL

(c) NATIONAL PHOTOGRAPHIC INTERPRETATION CENTER

REFERENCE:



ATTACHMENT TO L-2269
15 November 1966
Page 2

25X1

EVIDENCE OF BULLDOZING ACTIVITY IS OBSERVED AT UTMS VH376479 AND VH377474 AND IN A GRAVEL PIT IMMEDIATELY SOUTH OF ROUTE 65 AT UTM VH380471. HOWEVER, IT IS IMPROBABLE THAT THE TRACKED-VEHICLE DRIVER-TRAINING AREA WOULD BE USED FOR TRAINING BULLDOZER OPERATORS.



25X1

ALL UTM COORDINATES ARE TAKEN FROM AMS SERIES L7012, SHEET 5871-I
GEOGRAPHIC COORDINATES TAKEN FROM USATC SERIES 200, SHEET 616-23HL.

These notes have been prepared for briefing purposes only and should not be used for detailed analytical work. Their use should be restricted to the particular briefing board(s) they were prepared for and must be considered valid only for the reporting period as indicated by the date of issue. For information concerning these notes contact Chief, Collateral Support Division, NPIC.

CONFIDENTIAL

DRIVER TRAINING COURSES, ROUTE 65

SAMNEUA AREA, LAOS

20-19N 104-24E



25X1

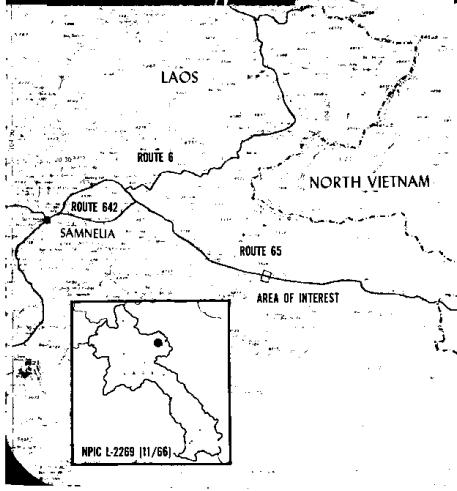
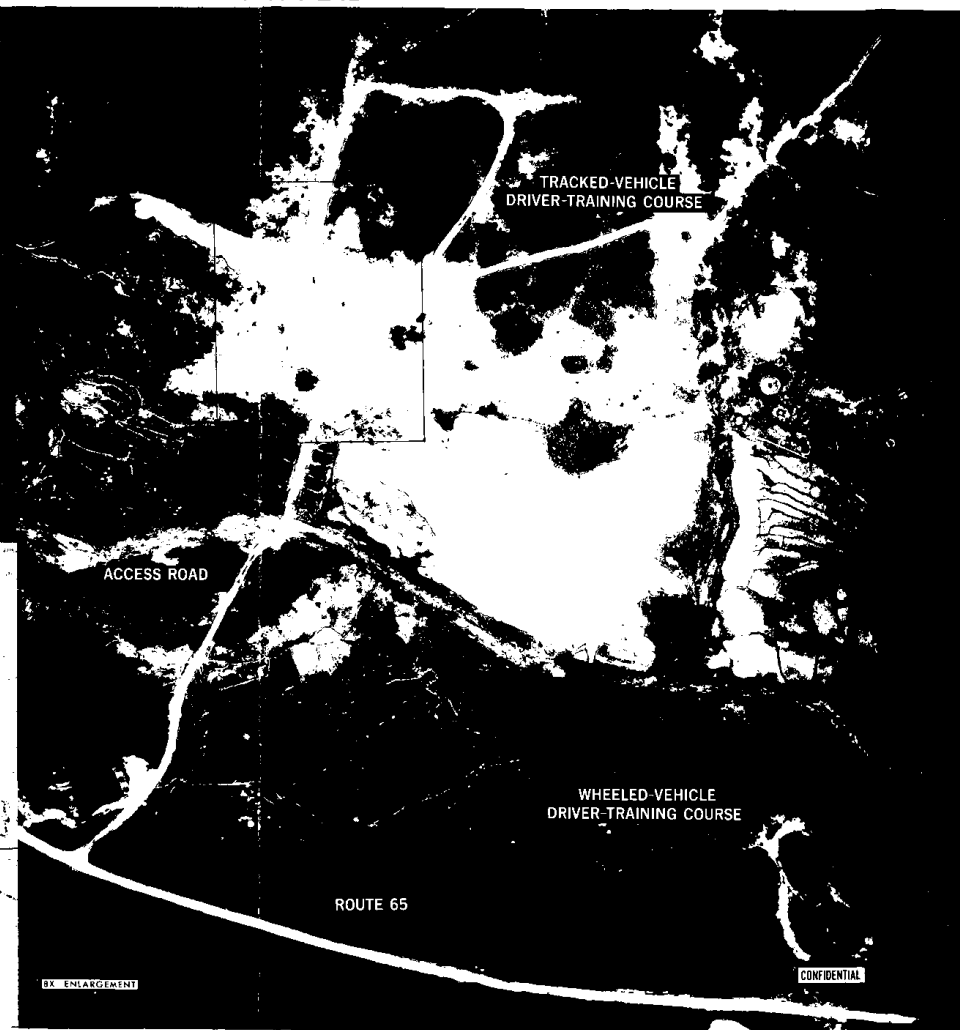
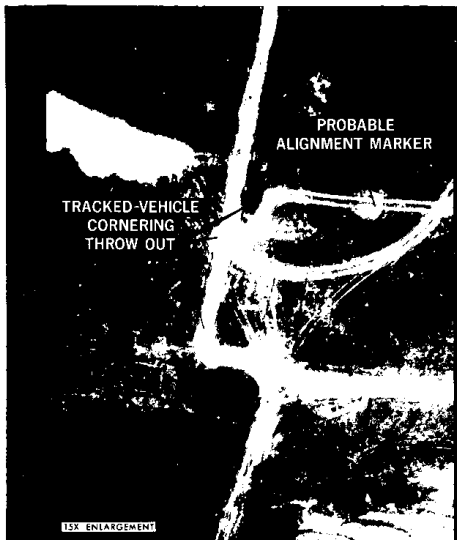

REPRODUCTION OF THIS DOCUMENT IN
WHOLE OR IN PART IS PROHIBITED
EXCEPT WITH THE PERMISSION OF THE
OFFICE OF ORIGIN.

67-5-336