

CONFIDENTIAL

(c) NATIONAL PHOTOGRAPHIC INTERPRETATION CENTER

REFERENCE: [REDACTED]

ATTACHMENT TO L-1538
17 AUGUST 1966
PAGE 1

ROAD CONSTRUCTION
ROUTE 184, NORTH VIETNAM

1. SIGNIFICANCE:

THIS BRIEFING BOARD DEPICTS A RECENTLY CONSTRUCTED SERVICEABLE ROAD FOLLOWING THE GENERAL ALIGNMENT OF ROUTE 184, A VEHICLE PARK, A PROBABLE CONSTRUCTION CAMP, AND AA/AW POSITIONS.

2. LOCATION:

THE RECENTLY CONSTRUCTED SERVICEABLE ROAD SHOWN ON THIS BRIEFING BOARD STARTS FROM A JUNCTION WITH NORTH VIETNAM ROUTE 13B AT 2119N 10651E (UTM XJ922598), AND FOLLOWS THE GENERAL ALIGNMENT OF NORTH VIETNAM ROUTE 184 SOUTHEAST TO THE END OF PHOTOGRAPHIC COVERAGE AT 2115N 10654E (UTM XJ977521).

3. MISSION READOUT:

[REDACTED] REVEALS A RECENTLY CONSTRUCTED SERVICEABLE ROAD INTERMITTENTLY OBSERVED FOLLOWING THE ALIGNMENT OF ROUTE 184 FROM A JUNCTION WITH ROUTE 13B SOUTH, CROSSING THE SONG LUC NGAN (RIVER) BY MEANS OF A FERRY, AND THEN HEADING GENERALLY SOUTHEAST TO THE END OF INTERPRETABLE PHOTOGRAPHY. A SMALL VEHICLE PARK IS LOCATED ON THE EAST SIDE OF THE ROAD AT UTM XJ954571; A PROBABLE CONSTRUCTION CAMP AND AA/AW POSITIONS ARE LOCATED DIAGONALLY ACROSS THE ROAD.

[REDACTED]
UTM COORDINATES ARE TAKEN FROM AMS SERIES L701, SHEET 6374 I.

These notes have been prepared for briefing purposes only and should not be used for detailed analytical work. Their use should be restricted to the particular briefing board(s) they were prepared for and must be considered valid only for the reporting period as indicated by the date of issue. For information concerning these notes contact Chief, Collateral Support Division, NPIC.

GROUP 1
Excluded from automatic
downgrading and declassification

CONFIDENTIAL

CONFIDENTIAL

NATIONAL PHOTOGRAPHIC INTERPRETATION CENTER

ROAD CONSTRUCTION

ROUTE 184, NORTH VIETNAM



Approved For Release 2006/08/27 : CIA-RDP79-00849A000300040089-8

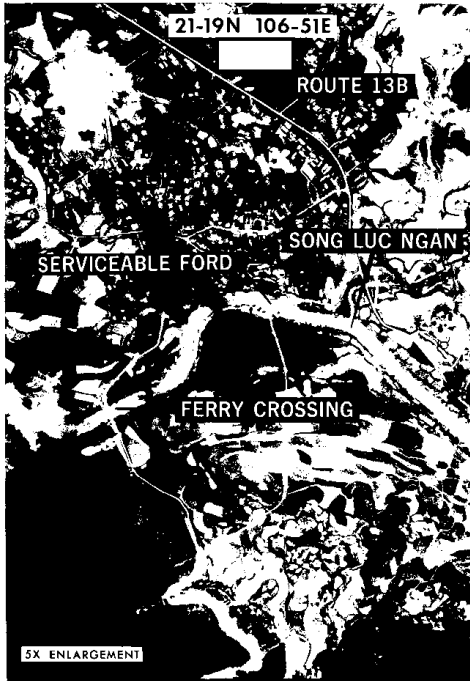

5X ENLARGEMENT

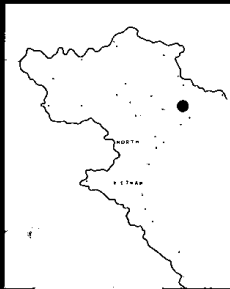

NPIC L-1538 (8/66)

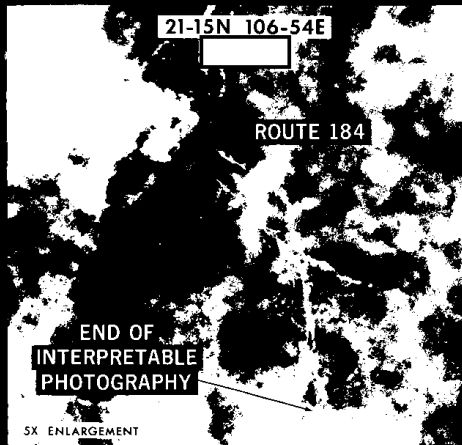
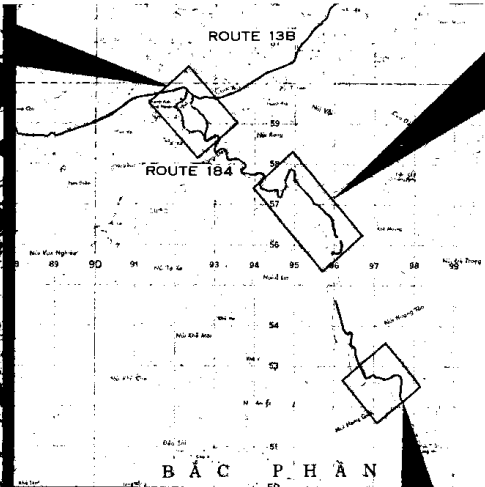

5X ENLARGEMENT

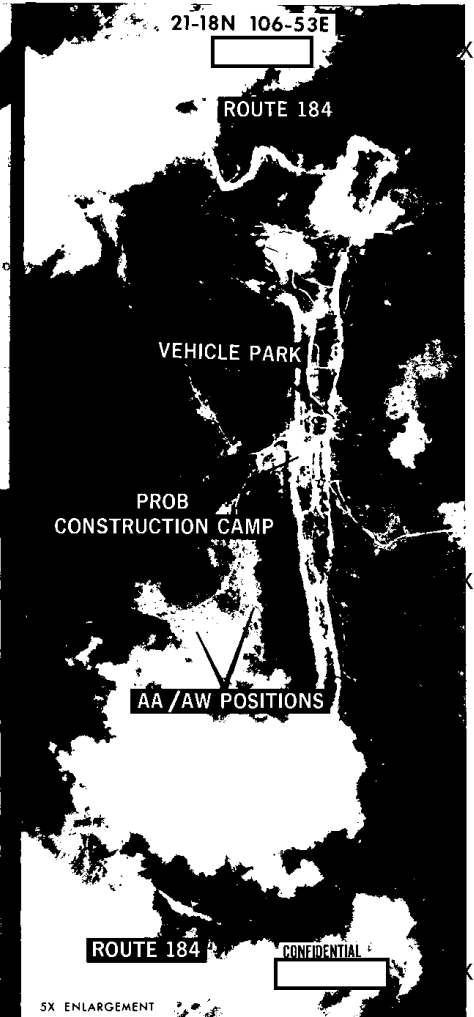

5X ENLARGEMENT

CONFIDENTIAL

REPRODUCTION OF THIS DOCUMENT IN
WHOLE OR IN PART IS PROHIBITED
EXCEPT WITH THE PERMISSION OF THE
OFFICE OF ORIGIN.

C7-B-548

CONFIDENTIAL

NATIONAL PHOTOGRAPHIC INTERPRETATION CENTER

COASTAL DEFENSE SITES

Approved For Release 2006/02/27 : CIA-RDP79-00849A000300040000-8

HA TINH AREA, NORTH VIETNAM

SITE A
18-24N 105-58E



SITE B
18-20N 106-01E



SITE C
18-20N 106-01E

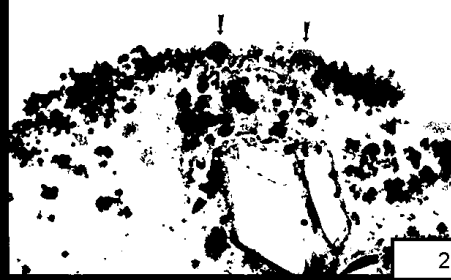

SITE D
18-18N 106-04E

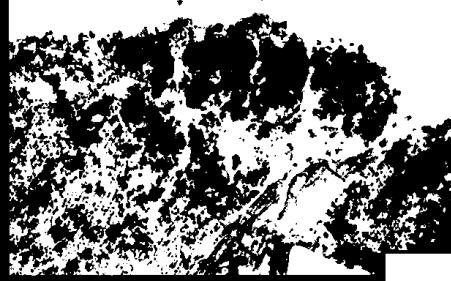

SITE E
18-17N 106-04E

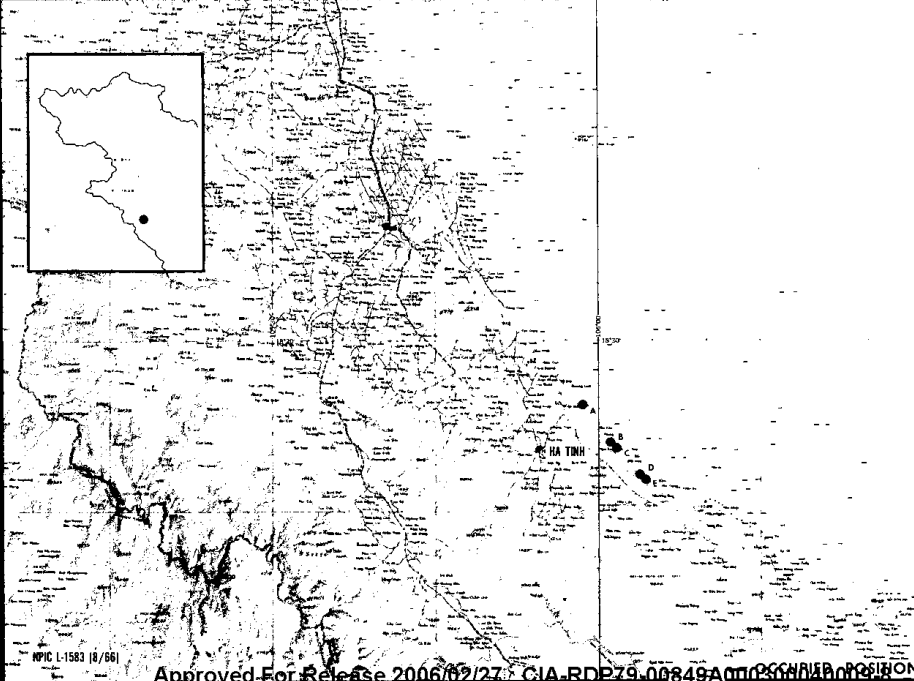
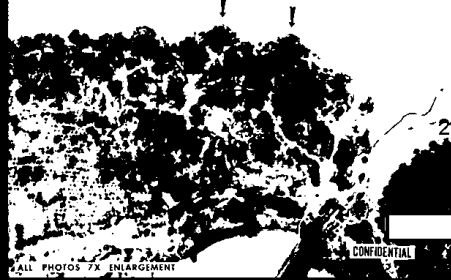

25

25

25

25X1

NPIC L-1583 (8/66)

Approved For Release 2006/02/27 : CIA-RDP79-00849A000300040000-8

ALL PHOTOS 7X ENLARGEMENT

CONFIDENTIAL

REPRODUCTION OF THIS DOCUMENT IN
WHOLE OR IN PART IS PROHIBITED
EXCEPT WITH THE PERMISSION OF THE
OFFICE OF ORIGIN.

NOTHING