

CONFIDENTIAL

Approved For Release 2006/03/16 : CIA-RDP79-00849A000200010012-8

[REDACTED]

(c) NATIONAL PHOTOGRAPHIC INTERPRETATION CENTER

25X1

25X1

REFERENCES :

[REDACTED]

ATTACHMENT TO L-1187
12 JULY 1966
PAGE 1

PORT FACILITY
NHU Y TRUNG AREA, NORTH VIETNAM
2059N 10644E

1. SIGNIFICANCE:

THIS BRIEFING BOARD REVEALS NEWLY CONSTRUCTED PORT FACILITIES JUST SOUTH OF NGU Y TRUNG.

2. LOCATION:

THE PORT IS LOCATED 2.5 NM SOUTH OF NHU Y TRUNG ON THE NORTH BANK OF THE SONG DA BACH (RIVER), APPROXIMATELY 8.5 NM NORTH-NORTHEAST OF HAI PHONG.

3. MISSION READOUTS:

25X1

[REDACTED]

REVEALS A SMALL PORT WITH LIMITED FACILITIES.

25X1

[REDACTED]

REVEALS THAT ALL OF THE BUILDINGS

25X1

OBSERVED IN JULY 1965 HAVE BEEN REMOVED. THE NEW FACILITIES OBSERVED INCLUDE SIX BUILDINGS, ONE GANTRY CRANE ON RAILS, AND ONE QUAY. A

[REDACTED]

IS LOCATED JUST EAST OF THE PORT FACILITIES. PROBABLE CONSTRUCTION MATERIAL IS OBSERVED IN THE PORT AREA.

25X1

[REDACTED]

NGA Review Complete

These notes have been prepared for briefing purposes only and should not be used for detailed analytical work. Their use should be restricted to the particular briefing board(s) they were prepared for and must be considered valid only for the reporting period as indicated by the date of issue. For information concerning these notes contact Chief, Collateral Support Division, NPIC.

Approved For Release 2006/03/16 : CIA-RDP79-00849A000200010012-8

GROUP 1
Excluded from automatic
downgrading and declassification

CONFIDENTIAL

[REDACTED]

25X1

CONFIDENTIAL

NATIONAL PHOTOGRAPHIC INTERPRETATION CENTER

Approved For Release 2006/03/16 : CIA-RDP79-00849A000200010012-8



PORT FACILITY NHU Y TRUNG AREA, NORTH VIETNAM 20-59N 106-44E

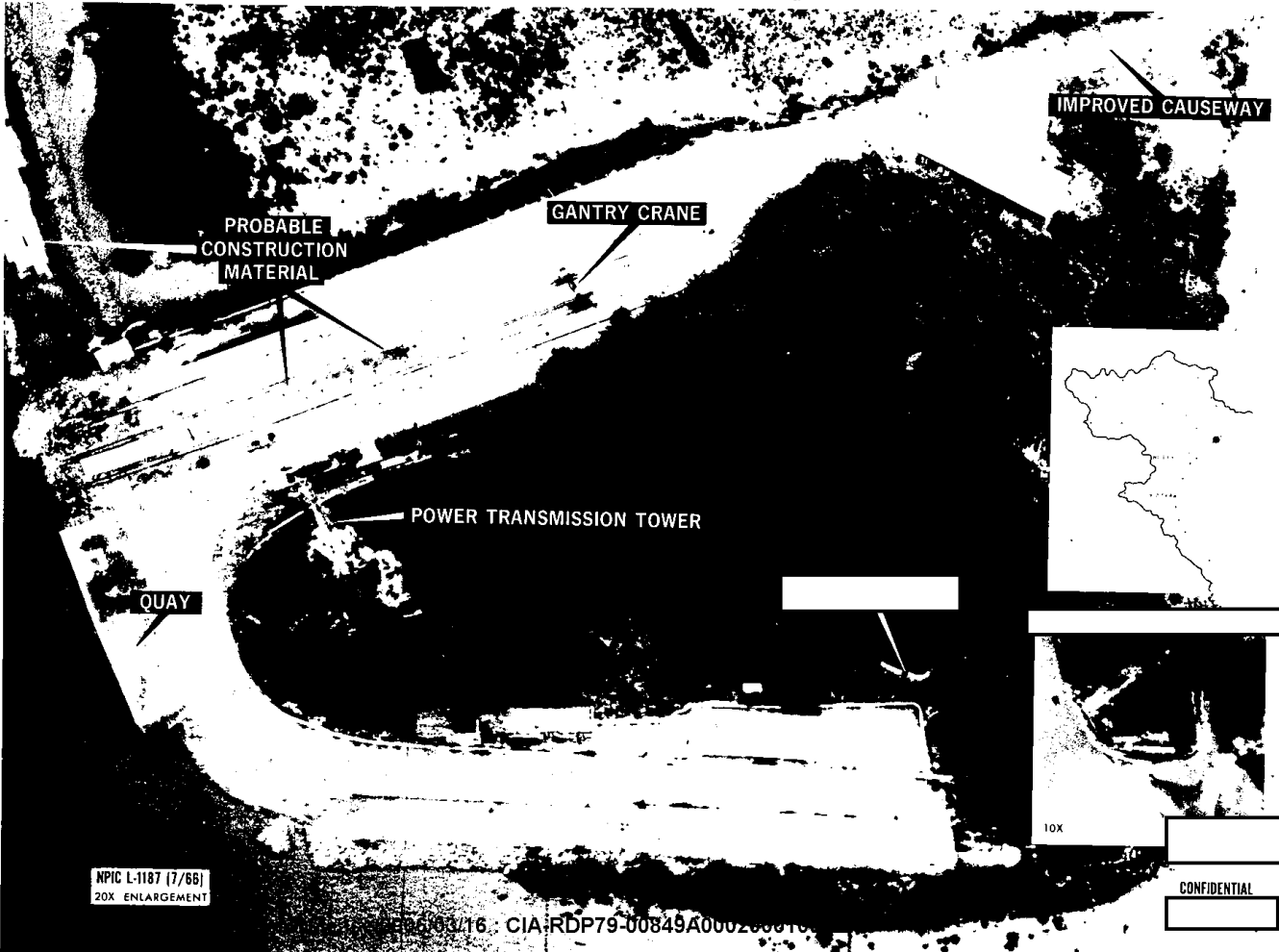

NPIC L-1187 (7/66)
20X ENLARGEMENT

CONFIDENTIAL

Approved For Release 2006/03/16 : CIA-RDP79-00849A000200010012-8



25X1

REPRODUCTION OF THIS DOCUMENT IN
WHOLE OR IN PART IS PROHIBITED
EXCEPT WITH THE PERMISSION OF THE
OFFICE OF ORIGIN.

5/7/66
13/17/66

Continued
2) 5987 67A-121