

TOP SECRET

25X1

(c) NATIONAL PHOTOGRAPHIC INTERPRETATION CENTER

Attachment to

4 June 1967

25X1

Page 1

Copy 58



REFERENCE TO:



MISSILE ACTIVITY
LAUNCH COMPLEX "A"

SARY-SHAGAN ANTIMISSILE TEST CENTER, USSR

25X1

- 1. SIGNIFICANCE: PROBABLE LONG RANGE SAMS ARE OBSERVED AT LAUNCH SITES 3 AND 4 AT LAUNCH COMPLEX "A".
- 2. LOCATION: 36 NM WNW OF SARY-SHAGAN
- 3. REMARKS: SITES 3 AND 4 ARE THE R&D FACILITIES FOR THE "TALLINN" TYPE PROBABLE LONG RANGE SAM LAUNCH COMPLEXES WHICH HAVE BEEN IDENTIFIED AT 27 LOCATIONS IN THE USSR. (THE 3 LENINGRAD COMPLEXES BRING THE TOTAL NUMBER OF COMPLEXES TO 30.)
- 4. COLLATERAL/COMINT: NONE
- 5. FIRST IDENTIFICATION: LAUNCH COMPLEX "A": 
SITES 3 & 4 : 
- 6. NEGATION DATE: LAUNCH COMPLEX "A": NONE
SITES 3 AND 4 : 
- 7. DIMENSIONS/SPECIFICATIONS: NONE

25X1

25X1

These notes have been prepared for briefing purposes only and should not be used for detailed analytical work. Their use should be restricted to the particular briefing board(s) they were prepared for and must be considered valid only for the reporting period as indicated by the date of issue. For information concerning these notes contact Chief, Collateral Support Division, NPIC.

25X1

GROUP 1
Excluded from automatic
downgrading and declassification

TOP SECRET



TOP SECRET

25X1

(c) NATIONAL PHOTOGRAPHIC INTERPRETATION CENTER

Attachment to

[Redacted]

4 June 1967

25X1

Page 2

9. MISSION READOUT: THERE ARE 8 PROBABLE LONG RANGE SAMs ON OR ADJACENT TO LAUNCH SITE 3. THIS NUMBER INCLUDES 2 PROBABLE MISSILE MOCKUPS PRESENT IN THE AREA JUST NORTH OF POSITION 3/3. THESE MISSILE MOCKUPS HAVE REAPPEARED, APPARENTLY IN AN EARLY STAGE OF ASSEMBLY, ON THE 2 PALLETS/CRADLES WHICH WERE OBSERVED TO BE UNOCCUPIED ON [Redacted] ONE PROBABLE LONG RANGE SAM IS OBSERVED AT LAUNCH SITE 4. INCREASE IN ACTIVITY IS EVIDENT AT LAUNCH SITE 4 BY THE REAPPEARANCE OF 4 ADDITIONAL LAUNCHERS SINCE [Redacted] IN THE MISSILE HANDLING AREA, 2 MISSILES CAN BE SEEN IN TANDEM POSITION CLOSE TO THE NORTH END OF THE EASTERMOST OF THE 2 PARALLEL, 215-FT LONG, ELEVATED RAIL-EQUIPPED STRUCTURES.

25X1

25X1

25X1

These notes have been prepared for briefing purposes only and should not be used for detailed analytical work. Their use should be restricted to the particular briefing board(s) they were prepared for and must be considered valid only for the reporting period as indicated by the date of issue. For information concerning these notes contact Chief, Collateral Support Division, NPIC.

TOP SECRET

25X1

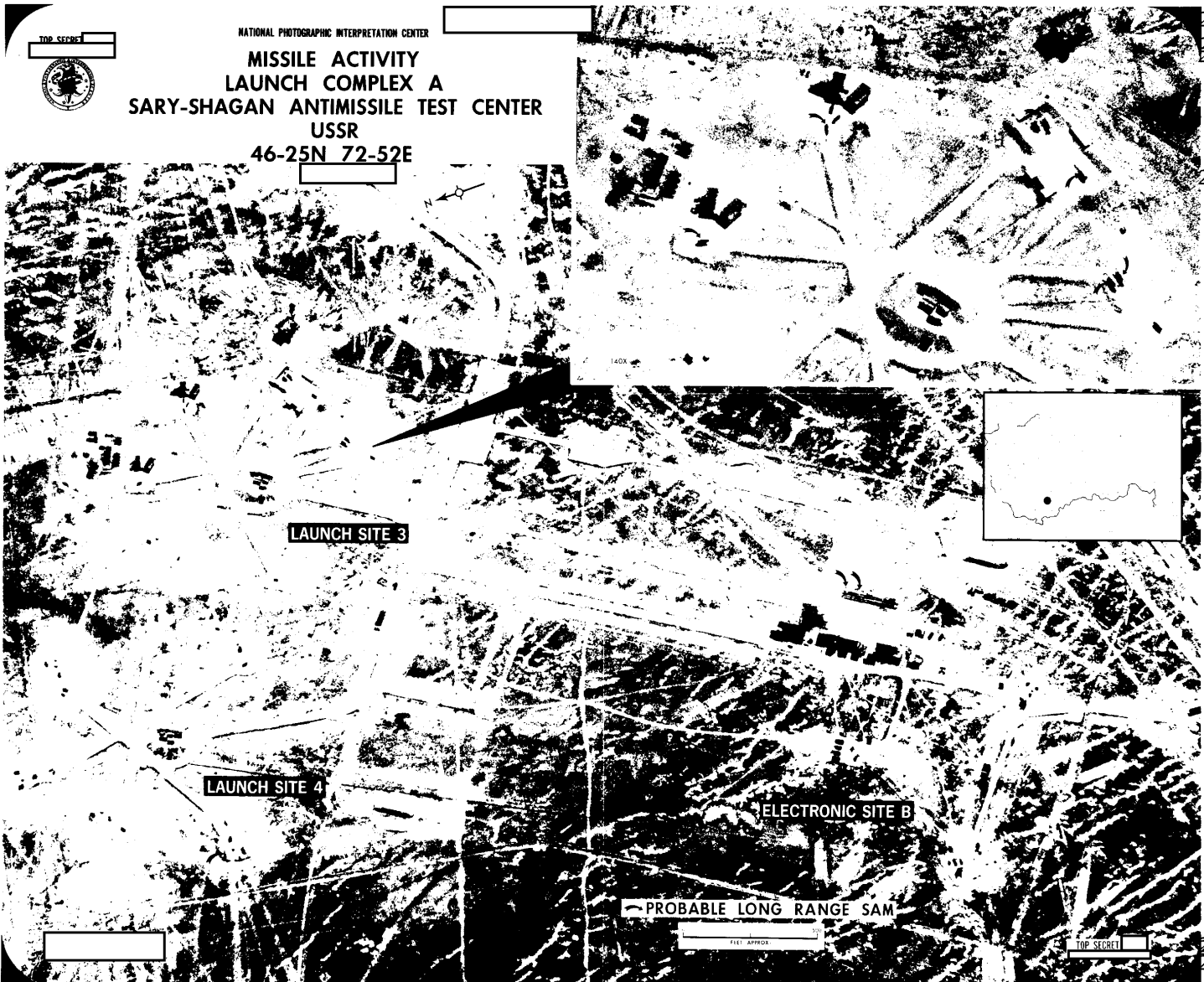

NATIONAL PHOTOGRAPHIC INTERPRETATION CENTER
**MISSILE ACTIVITY
LAUNCH COMPLEX A
SARY-SHAGAN ANTIMISSILE TEST CENTER
USSR
46-25N 72-52E**

LAUNCH SITE 3

LAUNCH SITE 4

ELECTRONIC SITE B

PROBABLE LONG RANGE SAM

1400

TOP SECRET

TOP SECRET

TOP SECRET

25X1
25X1

25X1

25X1
25X1

Page Denied