



TOP SECRET

25

(c) NATIONAL PHOTOGRAPHIC INTERPRETATION CENTER

Attachment to

25

27 October 1966

Page 1

Copy 1

REFERENCE:

POSSIBLE SOLID PROPELLANT ROCKET MOTOR COMPLEX
HU-HO-HAO-TE, CHINA

25

- 1. SIGNIFICANCE: A RAPID RATE OF CONSTRUCTION IS OBSERVED AT THESE FACILITIES.
- 2. LOCATION: 16 NM ESE OF HU-HO-HAO-TE AT 4045N - 11158E.
- 3. REMARKS: ONE OF THE MOST STRIKING FEATURES OF THIS COMPLEX IS THE RATE OF PROGRESS OBSERVED BETWEEN SEP 63, WHEN NO CONSTRUCTION ACTIVITY WAS DISCERNIBLE, AND APR 66, WHEN THE COMPLEX WAS BETWEEN 65 AND 95 PERCENT COMPLETE.
- 4. COLLATERAL: NONE
- 5. FIRST IDENTIFICATION:
- 6. NEGATION DATE:
- 7. SUBSEQUENT COVERAGE: 4 KH-4, AND 5 KH-7 MISSIONS.
- 8. DIMENSIONS/SPECIFICATIONS: NONE

25

25

These notes have been prepared for briefing purposes only and should not be used for detailed analytical work. Their use should be restricted to the particular briefing board(s) they were prepared for and must be considered valid only for the reporting period as indicated by the date of issue. For information concerning these notes contact Chief, Collateral Support Division, NPIC.

25

GROUP 1
Excluded from automatic
downgrading and declassification

TOP SECRET





TOP SECRET



25

(c) NATIONAL PHOTOGRAPHIC INTERPRETATION CENTER

Attachment to 
27 October 1966
Page 2

25

9. MISSION READOUT: THE POSSIBLE PROPELLANT PROCESSING/HANDLING FACILITY CONTAINS AT LEAST 9 HEAVILY PROTECTED BUILDINGS, 8 OF WHICH ARE LARGE STRUCTURES. IT NOW APPEARS TO BE A POSSIBLE PROPELLANT PROCESSING/HANDLING FACILITY RATHER THAN A POSSIBLE STORAGE/TEST FACILITY. NO EVIDENCE OF AN OVERALL SECURITY SYSTEM OR DEFENSES OBSERVED.

THE POSSIBLE PROPELLANT PLANT WHICH HAS APPROXIMATELY 10 REVETTED OR DUG-IN STRUCTURES, APPEARS TO HAVE MOST OF THE MAJOR BUILDINGS COMPLETED, HOWEVER, MINOR CONSTRUCTION IS EVIDENT THROUGHOUT THE PLANT AREA. SEVERAL SMALL BUILDINGS ARE UNDER CONSTRUCTION AT THE WEST EDGE OF THE PLANT.



25

These notes have been prepared for briefing purposes only and should not be used for detailed analytical work. Their use should be restricted to the particular briefing board(s) they were prepared for and must be considered valid only for the reporting period as indicated by the date of issue. For information concerning these notes contact Chief, Collateral Support Division, NPIC.

TOP SECRET



25

NATIONAL PHOTOGRAPHIC INTERPRETATION CENTER
Approved For Release 2007/01/16 : CIA-RDP78T05929A002200020001-4
POSSIBLE SOLID PROPELLANT ROCKET MOTOR COMPLEX
HU-HO-HAO-TE, CHINA
40-45N 111-58E

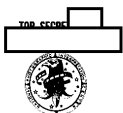

25X1
25X1

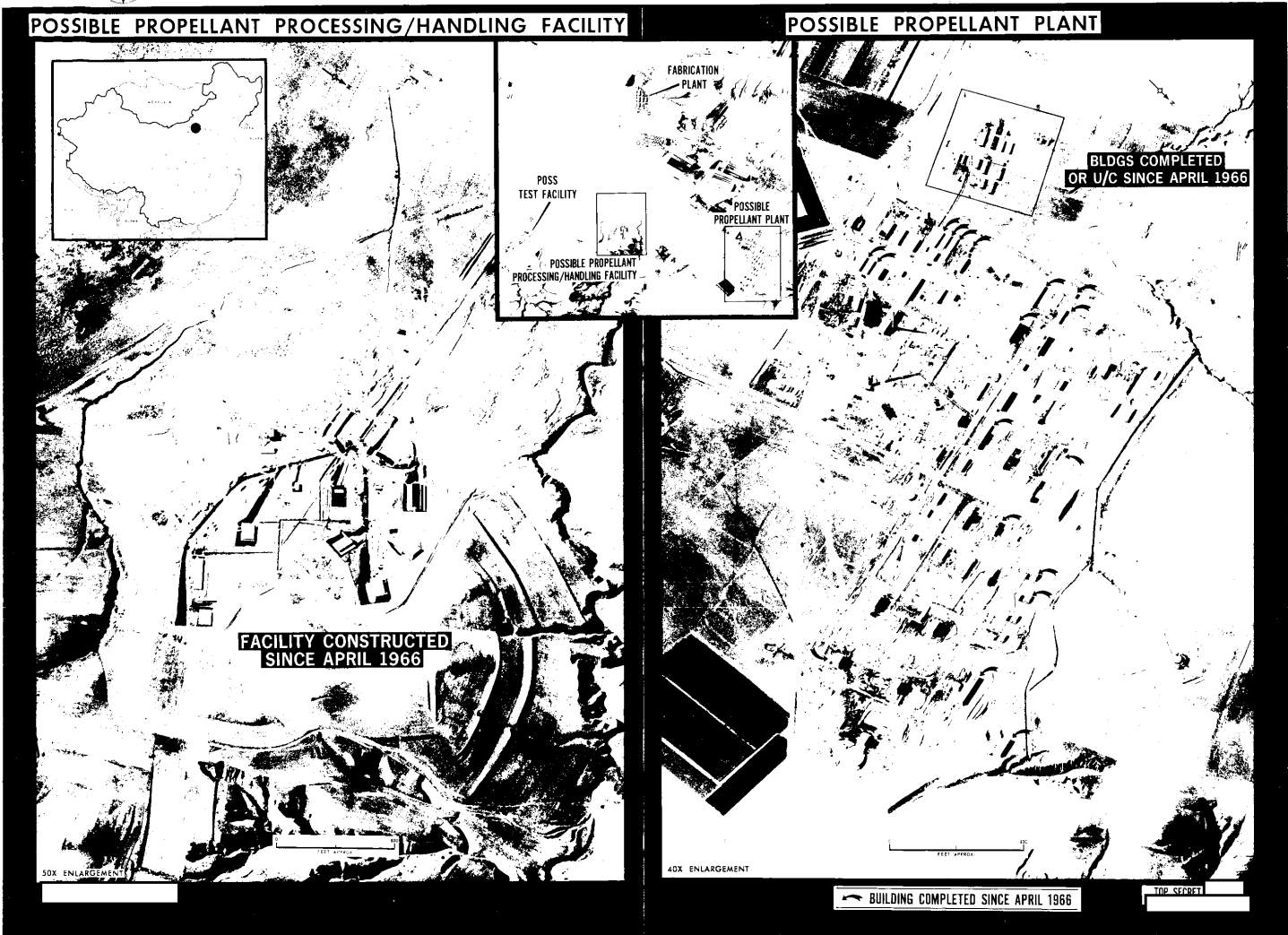

REPRODUCTION OF THIS DOCUMENT IN
WHOLE OR IN PART IS PROHIBITED
EXCEPT WITH THE PERMISSION OF THE
OFFICE OF ORIGIN.

67-D-859