



**TOP SECRET**



25

(c) NATIONAL PHOTOGRAPHIC INTERPRETATION CENTER

Attachment to



25

28 August 1966

Page 1

Copy 1

REFERENCE:



SHIPYARD TUNG-LANG

25

KUANG-CHOU, CHINA

1. SIGNIFICANCE:

TWO NEW CLASS DESTROYER ESCORTS, SIMILAR TO THE ONE IDENTIFIED AT THE SHANG-HAI NAVAL BASE AND SHIPYARD CHIANG-NAN DOCK CO, ARE OBSERVED.

2. REMARKS:

THE NEW CLASS DESTROYER ESCORT (DE 209) OBSERVED AT SHANG-HAI IN JAN 66 WAS PROBABLY BUILT AFTER THE WITHDRAWAL OF SOVIET TECHNICIANS IN 60 BUT BEFORE MID-64. THE EXACT ORIGIN OF THE SHIP REMAINS OBSCURE.

THIS NEW CLASS DESTROYER ESCORT APPEARS TO BE THE FIRST MAJOR CHINESE COMBAT SURFACE SHIP NOT ENTIRELY OF SOVIET DESIGN. ALTHOUGH THE SHIP'S HULL IS THE SAME LENGTH AS THE SOVIET "RIGA" AND APPARENTLY WAS BUILT TO "RIGA" - CLASS SPECIFICATIONS, MAJOR CHANGES ARE EVIDENT ON THE SUPERSTRUCTURE. THE MAIN

These notes have been prepared for briefing purposes only and should not be used for detailed analytical work. Their use should be restricted to the particular briefing board(s) they were prepared for and must be considered valid only for the reporting period as indicated by the date of issue. For information concerning these notes contact Chief, Collateral Support Division, NPIC.

2

GROUP 1  
Excluded from automatic  
downgrading and declassification

**TOP SECRET**

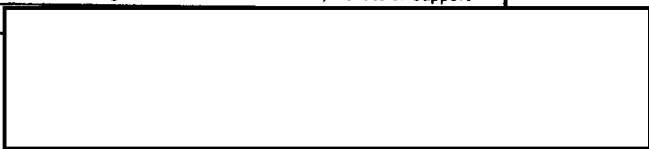



**TOP SECRET**



25

(c) NATIONAL PHOTOGRAPHIC INTERPRETATION CENTER

Attachment to



25

28 August 1966  
Page 2

DECK HAS BEEN RAISED ONE DECK HIGHER AND A LIGHTER MAST HAS BEEN INSTALLED. ONE OF THE DECK GUNS HAS BEEN MOVED TO THE STERN AND TWO MORE ANTI-AIRCRAFT GUN MOUNTS HAVE BEEN ADDED. THERE DOES NOT APPEAR TO BE ANY PROVISION FOR TORPEDO TUBES, WHICH ARE STANDARD ON THE "RIGA".

3. LOCATION:

IN SOUTHWEST KUANG-CHOU ON THE CHU CHIANG (RIVER) AT 2304N 11315N.

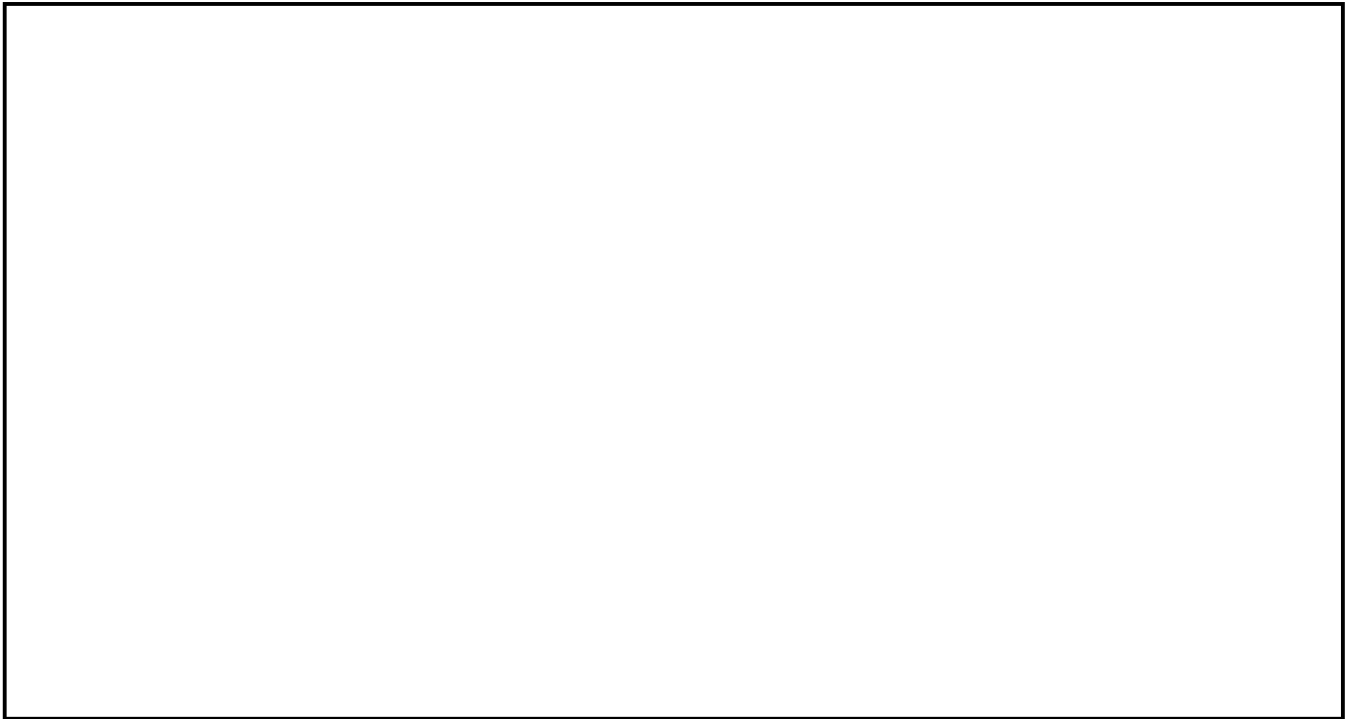

25

These notes have been prepared for briefing purposes only and should not be used for detailed analytical work. Their use should be restricted to the particular briefing board(s) they were prepared for and must be considered valid only for the reporting period as indicated by the date of issue. For information concerning these notes contact Chief, Collateral Support Division, NPIC.

**TOP SECRET**



25

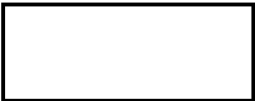

TOP SECRET



25

(c) NATIONAL PHOTOGRAPHIC INTERPRETATION CENTER

Attachment to 28 August 1966 Page 3

25

5. FIRST IDENTIFICATION:

SHIPYARD:

25

6. NEGATION DATE:

NONE

7. SUBSEQUENT COVERAGE:

SHIPYARD: AND AT LEAST 3 KH-4 MISSIONS.

25

8. DIMENSIONS / SPECIFICATIONS:

NEW CLASS DE

LENGTH -

25

BEAM - AT THE WATERLINE.

25

DRAFT - UNDETERMINED, BUT PROBABLY MORE THAN

MAXIMUM OF THE

25

"RIGA" - CLASS.

DISPLACEMENT - 1,500 TO 1,800 TONS (ESTIMATE),  
FULL LOAD.

ARMAMENT - THREE 3.9"/56 DUAL PURPOSE MOUNTS  
AND FOUR 37-MM AA TWIN MOUNTS.

9. MISSION READOUT:

TWO NEW CLASS DESTROYER ESCORTS (TENTATIVELY DESIGNATED CHIANGNAN CLASS) ARE OBSERVED. ONE APPARENTLY IS OUTFITTING AT THE MAIN QUAY AND THE SECOND IS IN AN ADVANCED STAGE OF CONSTRUCTION ON THE BUILDING WAY. A POSSIBLE THIRD DE HULL IS IN THE EARLY STAGES OF CONSTRUCTION ON THE BUILDING WAY. ONE LST-1-CLASS LST IS AT THE MAIN QUAY. SEVERAL CARGO

These notes have been prepared for briefing purposes only and should not be used for detailed analytical work. Their use should be restricted to the particular briefing board(s) they were prepared for and must be considered valid only for the reporting period as indicated by the date of issue. For information concerning these notes contact Chief, Collateral Support Division, NPIC.

2

TOP SECRET





**TOP SECRET**



25

(c) NATIONAL PHOTOGRAPHIC INTERPRETATION CENTER

Attachment to



25

28 August 1966  
Page 4

VESSELS ARE ALSO OBSERVED.

A NEW 2-BAY FABRICATION BUILDING, LOCATED AT THE HEAD OF THE BUILDING WAYS, APPEARS TO BE STRUCTURALLY COMPLETE.



25

These notes have been prepared for briefing purposes only and should not be used for detailed analytical work. Their use should be restricted to the particular briefing board(s) they were prepared for and must be considered valid only for the reporting period as indicated by the date of issue. For information concerning these notes contact Chief, Collateral Support Division, NPIC.

**TOP SECRET**

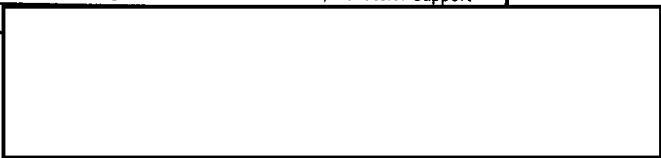

25

Approved For Release 2007/03/03 : CIA-RDP78T05929A002100010003-4

**SHIPYARD TUNG-LANG  
KUANG-CHOU, CHINA  
23-04N 113-15E**

TOP SECRET



25X1  
25X1  
25X1

25X1

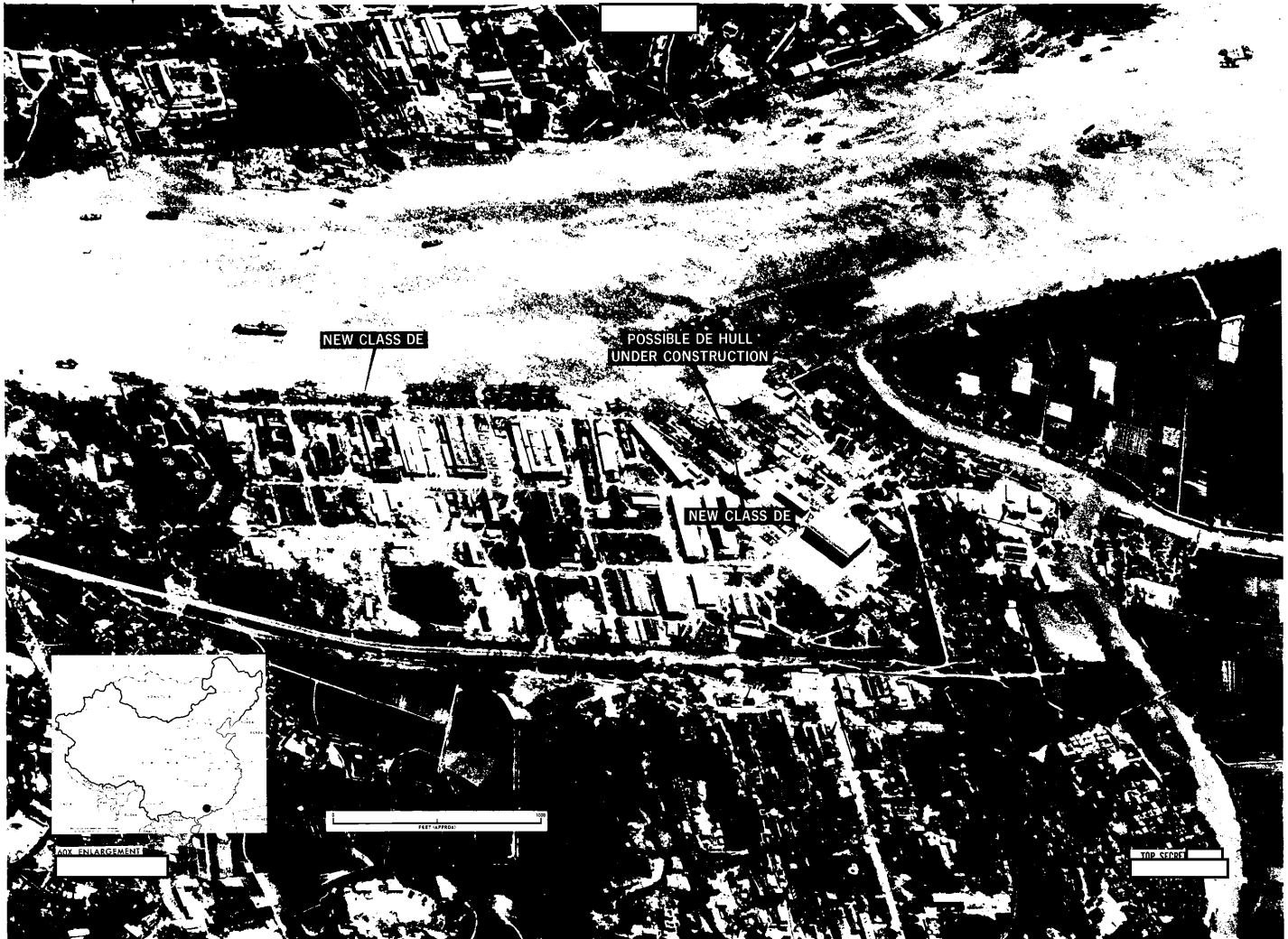

25X1

Approved For Release 2007/03/03 : CIA-RDP78T05929A002100010003-4

*Kuangchou*

REPRODUCTION OF THIS DOCUMENT IN  
WHOLE OR IN PART IS PROHIBITED  
EXCEPT WITH THE PERMISSION OF THE  
OFFICE OF ORIGIN.

25X1

