

TOP SECRET

(c) NATIONAL PHOTOGRAPHIC INTERPRETATION CENTER

Attachment to

8 June 1966

Declass Review by NGA

Page 1

Copy 1

REFERENCE:

[Redacted]

ROCKET MOTOR TEST FACILITY
KEMEROVO, USSR

1. SIGNIFICANCE: ADDITIONAL CONSTRUCTION AT THE HORIZONTAL TEST STAND.
2. REMARKS: THE KEMEROVO ROCKET MOTOR TEST FACILITY IS ONE OF 6 CONFIRMED SOLID TEST FACILITIES IN THE USSR. IT IS ASSOCIATED WITH THE KEMEROVO AMMUNITION LOADING AND EXPLOSIVES PLANT RAJETA 392.
3. LOCATION: NORTH EDGE OF PLANT 392.
4. COLLATERAL/COMINT: NONE.
5. FIRST IDENTIFICATION: [Redacted]
6. NEGATION DATE: [Redacted]
7. SUBSEQUENT COVERAGE: 14 KH-4 AND 1 KH-7 MISSIONS.
8. DIMENSIONS/SPECIFICATIONS: A. DIMENSIONS OF SEGMENTS OF NARROW BUILDING:

These notes have been prepared for briefing purposes only and should not be used for detailed analytical work. Their use should be restricted to the particular briefing board(s) they were prepared for and must be considered valid only for the reporting period as indicated by the date of issue. For information concerning these notes contact Chief, Collateral Support Division, NPIC.

GROUP 1
Excluded from automatic
downgrading and declassification

TOP SECRET

[Redacted]

TOP SECRET [Redacted]

25

(c) NATIONAL PHOTOGRAPHIC INTERPRETATION CENTER

Attachment to [Redacted]

25

8 June 1966

Page 2

[Redacted]

25

B. DISTANCE FROM END OF BUILDING TO DEFLECTOR
200 FT.

C. DIMENSIONS OF NEW SECURED AREA: [Redacted]

25

[Redacted]

9. MISSION READOUT: TWO NEWLY OBSERVED RAIL SPURS TO THE PREVIOUSLY REPORTED BUILDING UNDER CONSTRUCTION, [Redacted] AND AN ADJACENT BUILDING INDICATE THE PRESENCE OF POSSIBLY 2 PARALLEL HORIZONTAL TEST STANDS. THE SPURS ENTER THE BUILDINGS FROM THE EAST END NEAREST THE L-SHAPED REVETMENT PROBABLY TO FACILITATE LOADING OF THE MOTORS AT THE FIRING END OF THE CELLS, AS HAS BEEN OBSERVED AT OTHER SOVIET TEST CELLS.

25

NEW CONSTRUCTION AT THE L-SHAPED REVETMENT CONSISTS OF SURFACING OF THE LOWER PORTION OF THE DEFLECTOR WITH A LIGHT-TONED MATERIAL, PROBABLY CONCRETE. A FENCED AREA, MEASURING APPROXIMATELY 4,180 X 1,585 FT, HAS APPEARED EAST OF THE L-SHAPED DEFLECTOR AND OUTSIDE THE PERIMETER OF THE TEST AREA. THIS MAY INDICATE EITHER EXPANSION OF THE TEST FACILITY OR A SECURED AREA FOR DEBRIS FROM FIRINGS AT THE TEST CELL. TWO LARGE SUPPORT BUILDINGS LOCATED IN THE NE AND NW CORNERS OF THE TEST AREA HAVE BEEN COMPLETED SINCE [Redacted]

2

[Redacted]

2

These notes have been prepared for briefing purposes only and should not be used for detailed analytical work. Their use should be restricted to the particular briefing board(s) they were prepared for and must be considered valid only for the reporting period as indicated by the date of issue. For information concerning these notes contact Chief, Collateral Support Division, NPIC.

2

TOP SECRET [Redacted]



TOP SECRET

25

(c) NATIONAL PHOTOGRAPHIC INTERPRETATION CENTER

Attachment to 

25

8 June 1966

Page 3



25

These notes have been prepared for briefing purposes only and should not be used for detailed analytical work. Their use should be restricted to the particular briefing board(s) they were prepared for and must be considered valid only for the reporting period as indicated by the date of issue. For information concerning these notes contact Chief, Collateral Support Division, NPIC.

TOP SECRET



25

TOP SECRET



ROCKET MOTOR TEST FACILITY

KEMEROVO, USSR

55-26N 85-57E

25X1
25X1
25X1

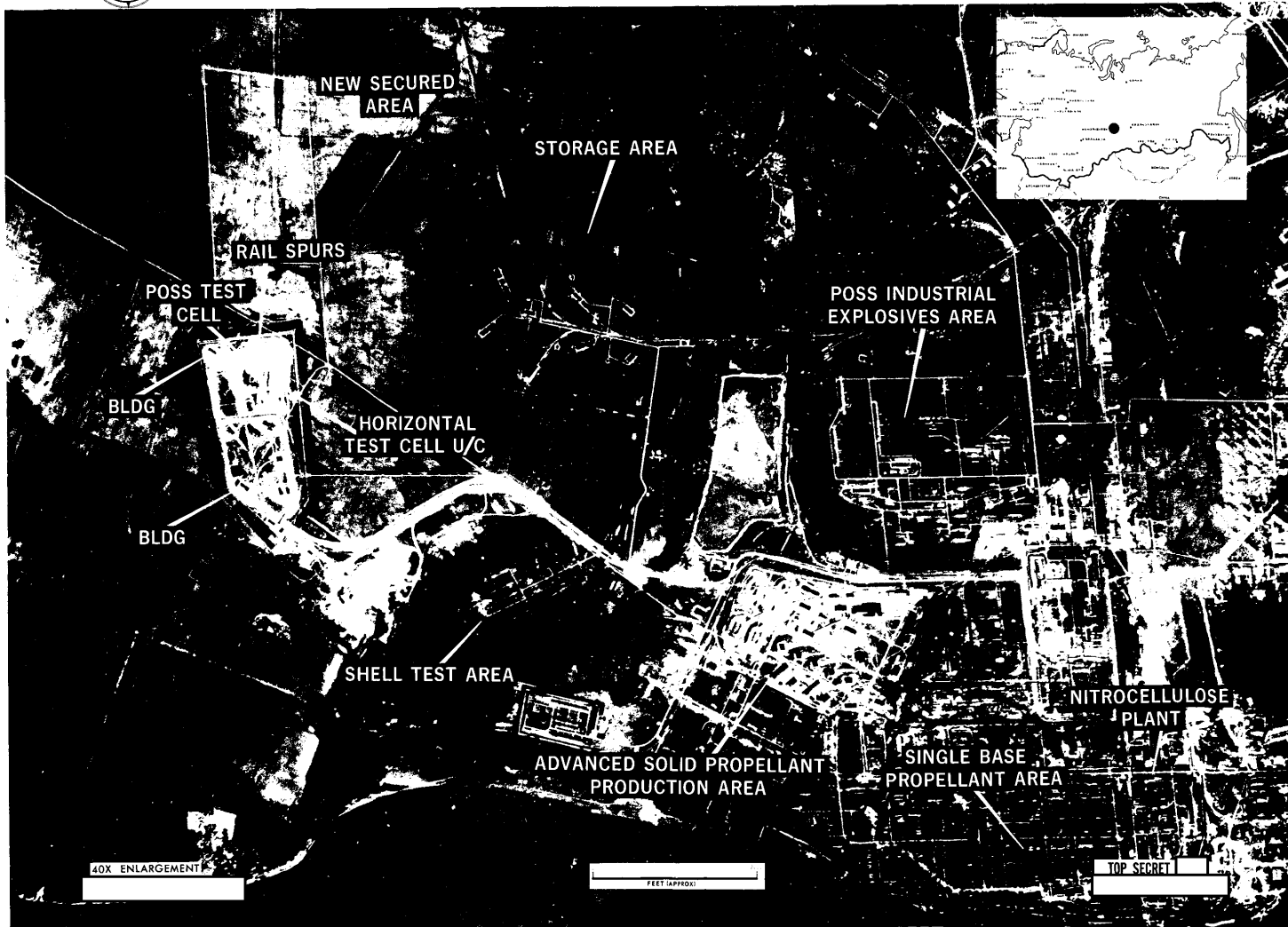

40X ENLARGEMENT

FEET (APPROX)

TOP SECRET

25X1
25X1