



TOP SECRET



25X1

(c) NATIONAL PHOTOGRAPHIC INTERPRETATION CENTER

Attachment to 25X1
25 May 1966

Declass Review by NGA

Page 1
Copy

REFERENCE:



ICBM COMPLEX
KOSTROMA, USSR

25X1

1. SIGNIFICANCE:

TYPE IIID SINGLE-SILO ICBM SITE DEPLOYMENT IS IDENTIFIED FOR THE FIRST TIME AT THE KOSTROMA ICBM COMPLEX.

2. REMARKS:

THE KOSTROMA ICBM COMPLEX IS THE NINTH ICBM COMPLEX AT WHICH TYPE IIID SITES HAVE BEEN IDENTIFIED. KOSTROMA IS ONE OF 8 TYPE IIID COMPLEXES AT WHICH EARLIER MODES OF ICBM DEPLOYMENT WERE PREVIOUSLY IDENTIFIED. THE OTHER 7 ARE THE DROVYANAYA, GLADKAYA, KOZELSK, OLOVYANNAYA, PERM, SVOBODNYI, AND YEDROVO ICBM COMPLEXES. ALL OF THESE ARE ASSOCIATED WITH THE SS-7 ICBM WITH THE EXCEPTION OF KOZELSK WHICH IS ASSOCIATED WITH THE SS-8. THE TATISHCHEVO ICBM COMPLEX IS THE ONLY IDENTIFIED COMPLEX WHICH CONTAINS ONLY TYPE IIID ICBM SITES.

AT KOSTROMA, THE PREVIOUSLY IDENTIFIED OPERATIONAL LAUNCH SITES INCLUDE 4 TYPE IIB (SOFT) SITES, 2 TYPE IID (SOFT) SITES, AND ONE TYPE IIIA (HARD) SITE

These notes have been prepared for briefing purposes only and should not be used for detailed analytical work. Their use should be restricted to the particular briefing board(s) they were prepared for and must be considered valid only for the reporting period as indicated by the date of issue. For information concerning these notes contact Chief, Collateral Support Division, NPIC.

GROUP 1
Excluded from automatic
downgrading and declassification

TOP SECRET



25X1

[Redacted]

TOP SECRET

[Redacted]

25X1

(c) NATIONAL PHOTOGRAPHIC INTERPRETATION CENTER

Attachment to [Redacted] 25X1
25 May 1966

Page 2

(ALL ASSOCIATED WITH THE SS-7 ICBM - GMAIC EVALUA-
TION). IN ADDITION, ANOTHER TYPE IIIA SITE WAS
ABANDONED AFTER IT HAD REACHED THE MID-STAGES OF
CONSTRUCTION.

3. LOCATION: IN THE WESTERN USSR, NE OF THE CITY OF KOSTROMA.

[Redacted]

25X1

5. FIRST IDENTIFICATION: COMPLEX -- [Redacted]
IIID SITES -- THIS MISSION.

25X1

6. NEGATION DATE: COMPLEX -- [Redacted]
SITE 9 -- [Redacted]
PROB SITE 10 -- [Redacted]
POSS SITE 11 -- [Redacted]

25X1

25X1

7. SUBSEQUENT COVERAGE: COMPLEX -- 29 KH-4 AND 2 KH-7 MISSIONS.
IIID SITES -- NONE.

8. DIMENSIONS SPECIFICATIONS: INNER DIAMETER OF IIID SILO -- [Redacted] (APPROX).

25X1

These notes have been prepared for briefing purposes only and should not be used for detailed analytical work. Their use should be restricted to the particular briefing board(s) they were prepared for and must be considered valid only for the reporting period as indicated by the date of issue. For information concerning these notes contact Chief, Collateral Support Division, NPIC.

[Redacted]

25X1

TOP SECRET

[Redacted]

TOP SECRET

[Redacted]

25X1

(c) NATIONAL PHOTOGRAPHIC INTERPRETATION CENTER

Attachment to

[Redacted]

25X1

25 May 1966

Page 3

OUTER DIAMETER OF IIID SILO --

[Redacted]

(APPROX).

25X1

9. MISSION READOUT: THREE TYPE IIID LAUNCH SITES HAVE BEEN NEWLY IDENTIFIED AT THIS COMPLEX. LAUNCH SITE 9 IS IN A MID-STAGE OF CONSTRUCTION, PROBABLE SITE 10 IS IN A MID-STAGE OF CONSTRUCTION, AND POSSIBLE SITE 11 IS IN AN EARLY STAGE OF CONSTRUCTION. THESE SITES ARE THE FIRST CONFIRMED INDICATION OF SINGLE-SILO DEPLOYMENT AT THIS COMPLEX.

[Redacted]

25X1

These notes have been prepared for briefing purposes only and should not be used for detailed analytical work. Their use should be restricted to the particular briefing board(s) they were prepared for and must be considered valid only for the reporting period as indicated by the date of issue. For information concerning these notes contact Chief, Collateral Support Division, NPIC.

TOP SECRET

[Redacted]

25X1

TOP SECRET

Approved For Release 2007/02/09 : CIA-RDP78T05929A001700050006-2

NATIONAL PHOTOGRAPHIC INTERPRETATION CENTER

ICBM COMPLEX

KOSTROMA, USSR
57-46N 41-01E

25X1
25X1

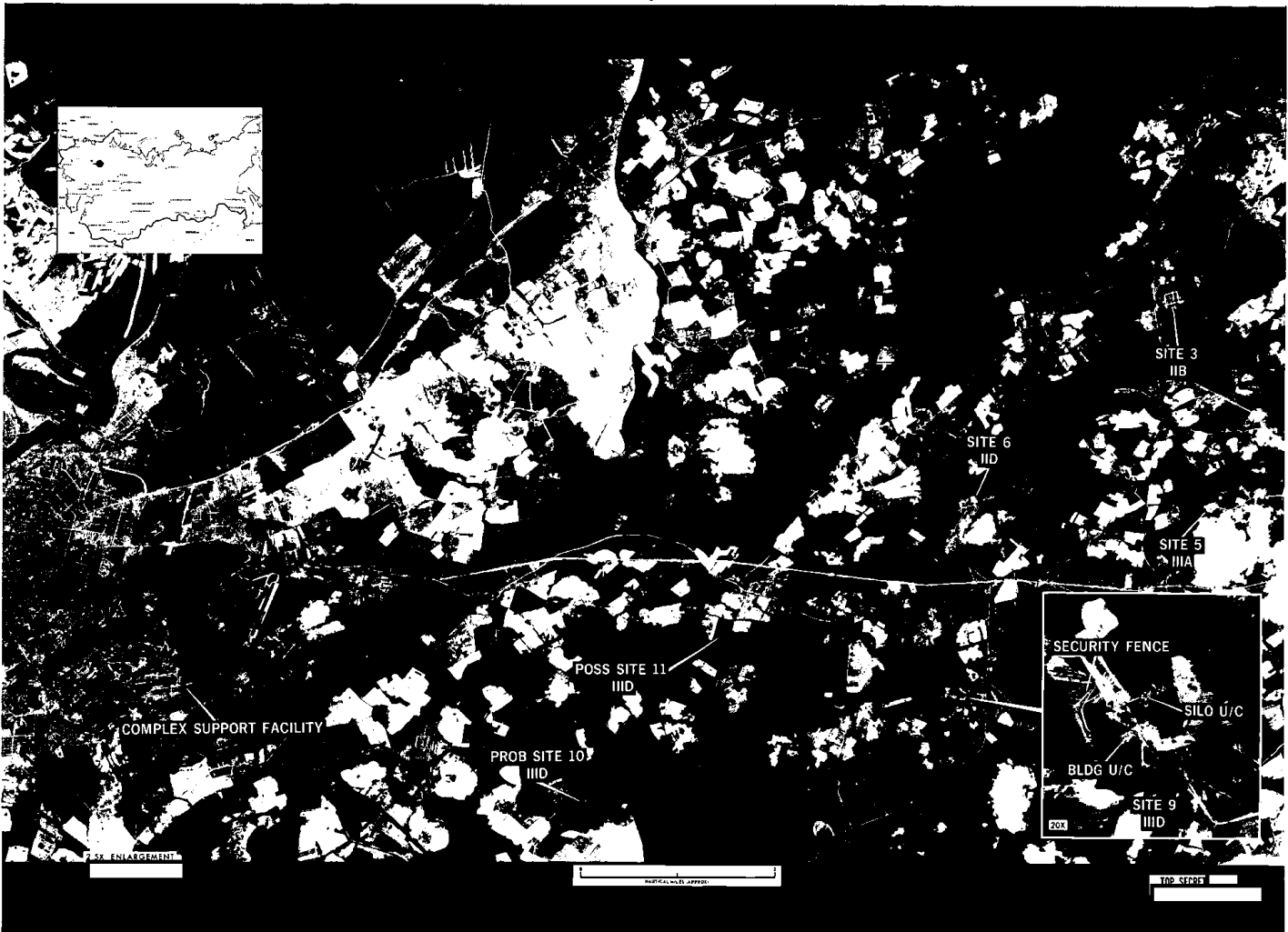

Approved For Release 2007/02/09 : CIA-RDP78T05929A001700050006-2

Page Denied