

TOP SECRET

25X1
25X1

(c) NATIONAL PHOTOGRAPHIC INTERPRETATION CENTER

Attachment to [redacted] 25X1
25 May 1966

Page 1
Copy 52

REFERENCE: [redacted] HSI-AN AIRFRAME PLANT
YEN-LIANG AIRFIELD, CHINA

25X1

1. SIGNIFICANCE: CONSTRUCTION ACTIVITY HAS BEEN GREATLY EXPANDED AT
HSI-AN AIRFRAME PLANT. FARMER (MIG-19) AIRCRAFT ARE
OBSERVED AT YEN-LIANG AIRFIELD FOR THE FIRST TIME.

2. REMARKS: HSI-AN AIRFRAME PLANT YEN-LIANG AIRFIELD WAS FIRST
IDENTIFIED ON [redacted] AT THAT TIME IT
CONSISTED OF 5 LARGE ASSEMBLY-TYPE BUILDINGS (ONE
INCOMPLETE), SEVERAL STORAGE AREAS, A POWERPLANT,
AND AN ADMINISTRATION AND HOUSING AREA. [redacted]
[redacted] REVEALED NO CHANGE IN THE FACILITIES OR IN
THE CONSTRUCTION ACTIVITY AT THE PLANT.

25X1

25X1

25X1

[redacted] PHOTOGRAPHY OF 1964 REVEALED THAT CON-
STRUCTION OF THE PLANT HAD BEEN RESUMED IN LATE 1963
OR EARLY 1964.

25X1

FACILITIES AT THE PLANT IN EARLY 1966 INCLUDED:
SIX LARGE FABRICATION BUILDINGS, 2 SUBASSEMBLY BUILD-
INGS, 2 MULTISTORY ADMINISTRATION BUILDINGS, SEVERAL

Declass Review by NGA

These notes have been prepared for briefing purposes only and should not be used for detailed analytical work. Their use should be restricted to the particular briefing board(s) they were prepared for and must be considered valid only for the reporting period as indicated by the date of issue. For information concerning these notes contact Chief, Collateral Support Division, NPIC.

25X1

GROUP 1
Excluded from automatic
downgrading and declassification

TOP SECRET

25X1

[Redacted]

TOP SECRET

[Redacted]

25X1

25X1

(c) NATIONAL PHOTOGRAPHIC INTERPRETATION CENTER

Attachment to [Redacted] 25X1
25 May 1966

Page 2

SMALL SUPPORT BUILDINGS, A POWERPLANT AND A HOUSING AREA. A FINAL ASSEMBLY HALL, A SUBASSEMBLY BUILDING, AND A NEW TAXIWAY CONNECTING THE FINAL ASSEMBLY HALL TO THE AIRFIELD WERE ALL UNDER CONSTRUCTION.

THE AIRFIELD IN EARLY 1966 INCLUDED ONE 8,000 X 230 FT, NE/SW, CONCRETE RUNWAY.

3. LOCATION:

ADJACENT TO YEN-LIANG AIRFIELD, 22 NM NNE OF HSI-AN AT 3439N 10915E.

[Large Redacted Area]

25X1

These notes have been prepared for briefing purposes only and should not be used for detailed analytical work. Their use should be restricted to the particular briefing board(s) they were prepared for and must be considered valid only for the reporting period as indicated by the date of issue. For information concerning these notes contact Chief, Collateral Support Division, NPIC.

TOP SECRET

[Redacted]

25X1

25X1

[Redacted]

TOP SECRET

[Redacted]

25X1

25X1

(c) NATIONAL PHOTOGRAPHIC INTERPRETATION CENTER

Attachment to [Redacted] 25X1

25 May 1966

Page 3

[Large Redacted Area] 25X1

5. FIRST IDENTIFICATION: [Redacted] 25X1

6. NEGATION DATE: NONE.

7. SUBSEQUENT COVERAGE: [Redacted] AND APPROXIMATELY 12 KH MISSIONS (2 KH-7 AND 10 KH-4). 25X1

8. DIMENSIONS SPECIFICATIONS: NONE

9. MISSION READOUT: THIS MISSION REVEALS 7 FARMER AIRCRAFT AT YEN-LIANG AIRFIELD. AT THE AIRFRAME PLANT, THE FINAL ASSEMBLY HALL IS NEARING COMPLETION AND CONSIDERABLE PROGRESS HAS BEEN MADE ON THE TAXIWAY CONNECTING IT

These notes have been prepared for briefing purposes only and should not be used for detailed analytical work. Their use should be restricted to the particular briefing board(s) they were prepared for and must be considered valid only for the reporting period as indicated by the date of issue. For information concerning these notes contact Chief, Collateral Support Division, NPIC.

[Redacted]

25X1

TOP SECRET

[Redacted]

25X1

[Redacted]

TOP SECRET

[Redacted]

25X1

25X1

(c) NATIONAL PHOTOGRAPHIC INTERPRETATION CENTER

Attachment to

[Redacted]

25X1

25 May 1966

Page 4

WITH YEN-LIANG AIRFIELD. A 2,850 FT EXTENSION IS UNDER CONSTRUCTION AT THE SOUTHWEST END OF YEN-LIANG AIRFIELD WHICH WILL INCREASE THE RUNWAY LENGTH TO APPROXIMATELY 10,850 FT. A TAXIWAY UNDER CONSTRUCTION CONNECTS A PROBABLE AIRCRAFT TEST REVEIMENT AND A PARKING APRON, BOTH UNDER CONSTRUCTION, WITH THE PLANT AND THE NEW RUNWAY EXTENSION. A LARGE FINAL CHECKOUT HANGAR, A SMALL REPAIR HANGAR AND SEVERAL SMALL BUILDINGS ARE ALSO UNDER CONSTRUCTION.

ADDITIONAL AIRCRAFT OBSERVED AT THE AIRFIELD INCLUDE 1 FRESCO, 2 FAGOT, 3 COLT, 3 PROBABLE MAX, 2 SMALL STRAIGHT-WING, AND 1 PROBABLE CAB FUSELAGE.

These notes have been prepared for briefing purposes only and should not be used for detailed analytical work. Their use should be restricted to the particular briefing board(s) they were prepared for and must be considered valid only for the reporting period as indicated by the date of issue. For information concerning these notes contact Chief, Collateral Support Division, NPIC.

25X1

TOP SECRET

[Redacted]

25X1

Cup 72
Approved For Release 2007/02/09 : CIA-RDP78T05929A001700050001-7

TOP SECRET



NATIONAL PHOTOGRAPHIC INTERPRETATION CENTER
HSI-AN AIRFRAME PLANT
YEN-LIANG AIRFIELD, CHINA
34-39N 109-15E

25X1
25X1

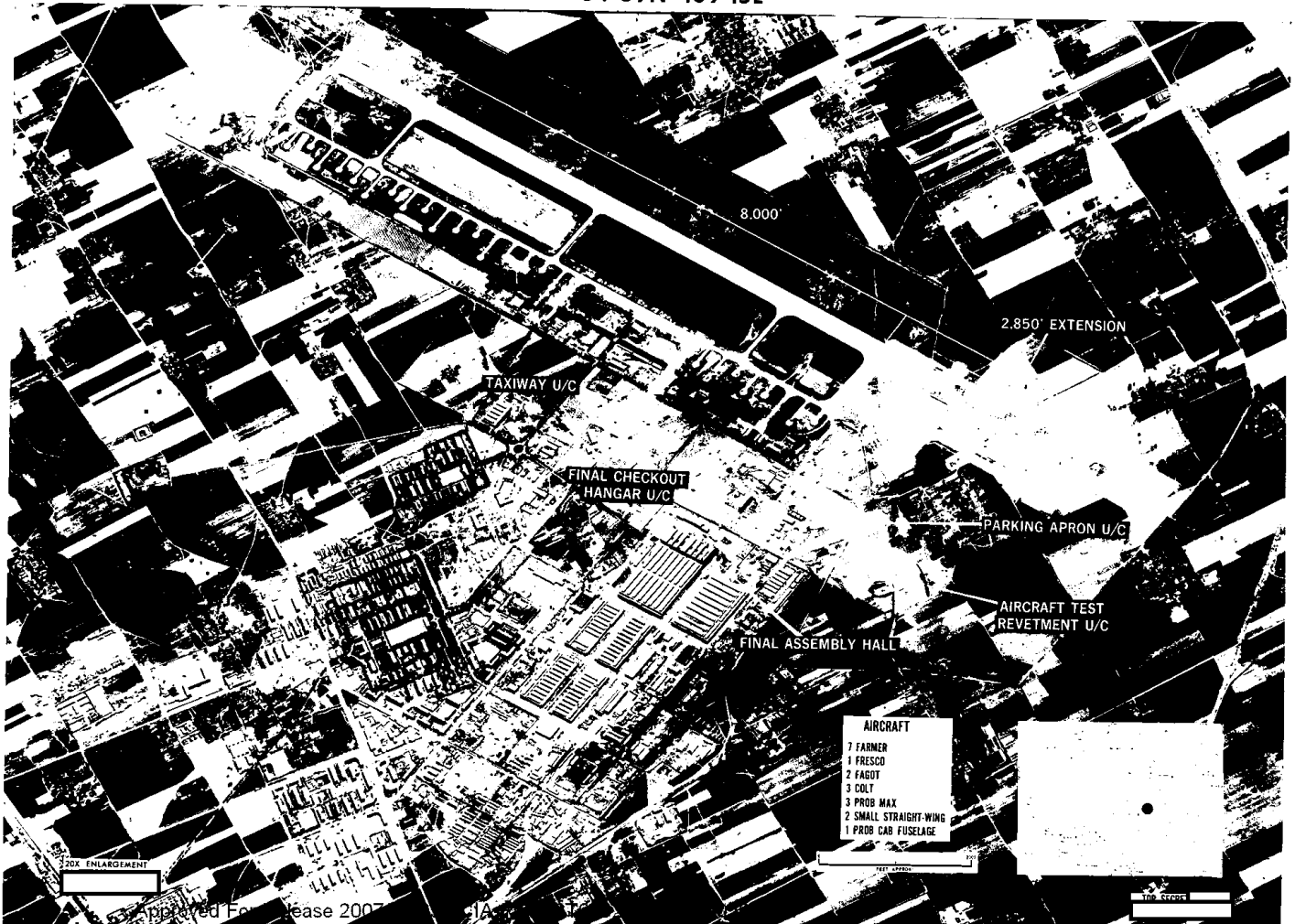

25X1
25X1

Page Denied