

ILLEGIB

Approved For Release 2000/08/23 : CIA-RDP78T05439A000400300033-2

Approved For Release 2000/08/23 : CIA-RDP78T05439A000400300033-2

15830

~~TOP SECRET~~

NPIC R-5054/64

December 1964

TCS-10585/64

Copy

4 Pages

PHOTOGRAPHIC INTERPRETATION REPORT

PINSK MRBM COMPLEX, USSR FIXED FIELD SITE

Declass Review by NIMA/DOD



CIA



DIA

Handle Via **TALENT - KEYHOLE** Control Only

WARNING

This document contains classified information affecting the national security of the United States within the meaning of the espionage laws U. S. Code Title 18, Sections 793 and 794. The law prohibits its transmission or the revelation of its contents in any manner to an unauthorized person, as well as its use in any manner prejudicial to the safety or interest of the United States, or for the benefit of any foreign government to the detriment of the United States. It is to be seen only by personnel especially indoctrinated and authorized to receive TALENT-KEYHOLE information. Its security must be maintained in accordance with KEYHOLE and TALENT regulations.

NATIONAL PHOTOGRAPHIC INTERPRETATION CENTER

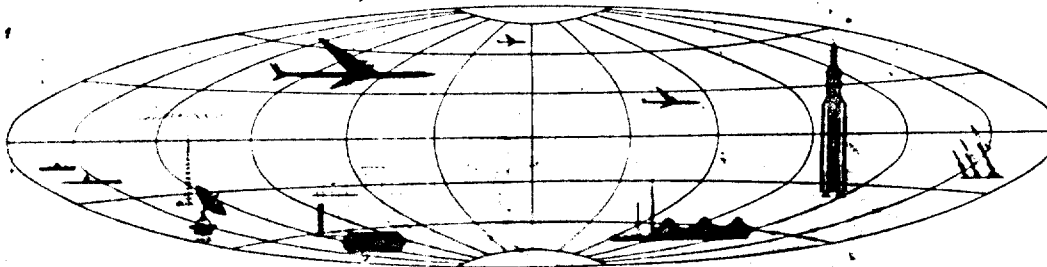

~~TOP SECRET~~

GROUP 1
Excluded from automatic
downgrading and declassification

TOP SECRET RUFF

Handle Via
TALENT-KEYHOLE
Control System Only

TCS-10585/64
NPIC/R-5054/64

PINSK MRBM COMPLEX, USSR FIXED FIELD SITE

Launch Area No 1 (TDI name: Ivanovo MRBM Launch Site) -- Type 1 52-10-45N 25-41-00E

Launch Area No 2 (TDI name: Motol MRBM Launch Site) -- Type 1 52-12-45N 25-44-45E

Pinsk Fixed Field MRBM Site (TDI name: Lychkovtsy SSM Fixed Field Position) 52-15-00N 25-21-45E

25X1A

25X1A

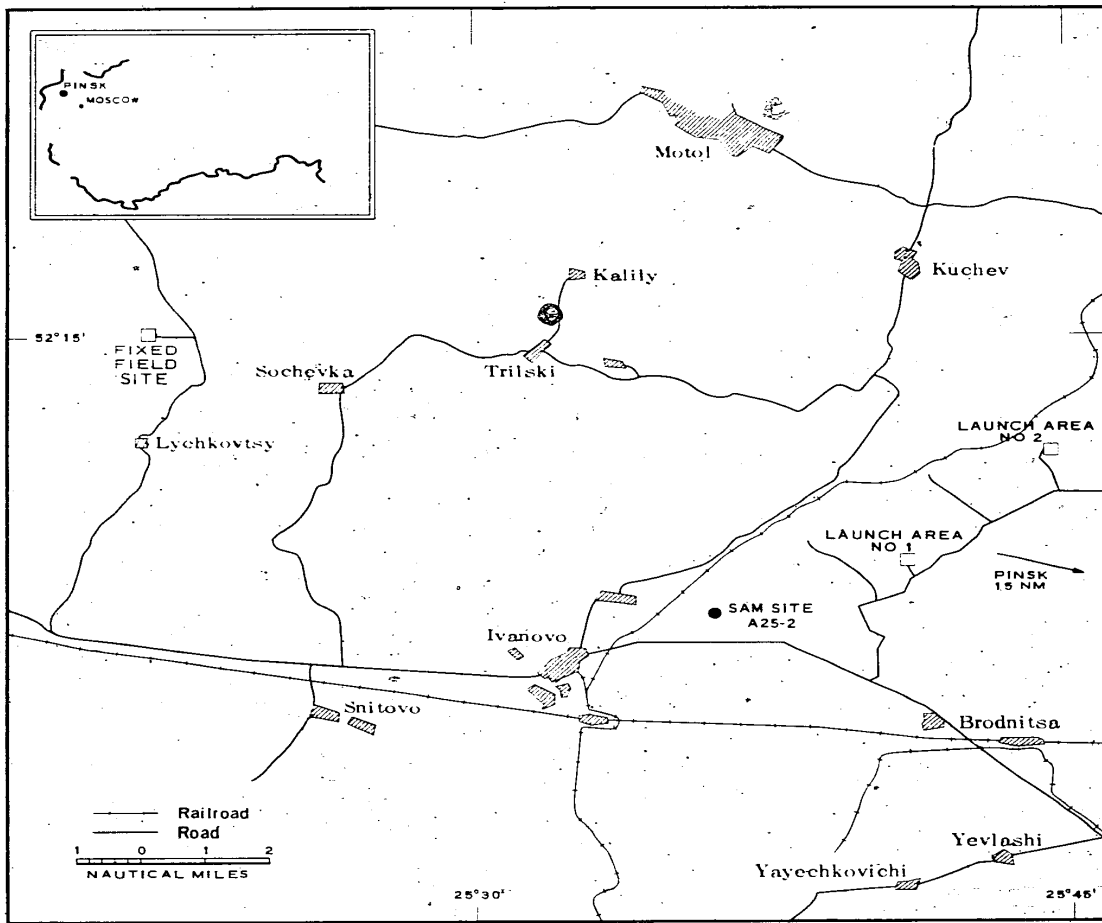

FIGURE 1. PINSK MRBM COMPLEX, USSR.

TOP SECRET RUFF

Handle Via
TALENT-KEYHOLE
Control System Only

Handle Via
TALENT-KEYHOLE
Control System Only

TCS-10585/64
NPIC/R-5054/64

This report supplements NPIC/R-99/64, 1/ which discusses the Pinsk MRBM Complex, which previously consisted of two Type I MRBM launch areas.

The Pinsk Fixed Field MRBM Site (Figure 1) is located in a heavily wooded area at an approximate elevation of 230 feet, 2.0 nautical miles (nm) north of Lychkovtsy in the Belorussian SSR. Pinsk MRBM Launch Area No 1 is 12.5 nm to the southeast and Launch Area No 2 is 14.2 nm to the east-southeast. The rail yard at Ivanovo, 10 nm to the southeast, is the probable rail-to-road transfer point for Launch Areas No 1 and 2 and for the field site. It contains 15 tracks, a roundhouse, and shops. The field site is connected to the remainder of the MRBM complex, and to the rail yard, by primary and secondary, probably all-weather roads.

The fixed field site can be negated in early

25X1D

which time, the basic road network and the four padlike clearings were present but in a rough form. The Pinsk complex had been long established at this time, Launch Area No 1 being completed in [redacted] and Launch Area No 2 being completed in [redacted]. One small possible structure or object was also present in a clearing between two of the padlike clearings at this time. When next observed, again in late

25X1D

25X1D

25X1D

25X1D

25X1D

[redacted] the site showed no change.

The site was again covered in [redacted] and although haze and clouds precluded a detailed interpretation, it was possible to determine that the padlike clearings had been enlarged and improved and that a possible tent camp and several possible buildings had been constructed. When next

25X1D

25X1D

covered, in early [redacted] the site showed continued expansion,

with the four padlike clearings being distinct and appearing complete; a tent camp had been established and several buildings/tents erected. When last observed, in [redacted] the site showed no expansion or improvement and did not appear changed but haze and cloud shadows preclude a detailed interpretation.

25X1D

25X1D

The site (Figure 2) is situated alongside one of the roads of the local road network and consists of four padlike clearings in a west-northwest/east-southeast line 1,575 feet long. The clearings are separated into two pairs [redacted] apart. The approximate dimensions of the clearings, starting with the westernmost, are: [redacted]

25X1D

25X1D

25X1D

25X1D

25X1D

[redacted] and the last, which is triangular in shape, [redacted]. The azimuth of the clearings is approximately 235 degrees, which is close to the 225-degree azimuths of Launch Areas No 1 and 2. Located to the rear of the northernmost clearing is a probable tent/building 120 by 30 feet. Approximately 1,160 feet northeast of the center of the site is an area containing an undetermined number of tents/tent bases. Located in this same area are several small clearings, one containing a small possible building or structure whose size is undetermined, and one containing four unidentified objects.

Two unidentified objects are located in two small clearings between the easternmost pair of padlike clearings. Between the westernmost pair of padlike clearings is a clearing containing two unidentified objects and a small possible building or structure whose size is undetermined. Also, adjacent to one of these padlike clearings are two unidentified objects. No security fence is evident around the site and no erectors or activity have been observed on the padlike clearings.

Handle Via
TALENT-KEYHOLE
Control System Only

Handle Via
TALENT-KEYHOLE
Control System Only

TCS-10585/64
NPIC/R-5054/64

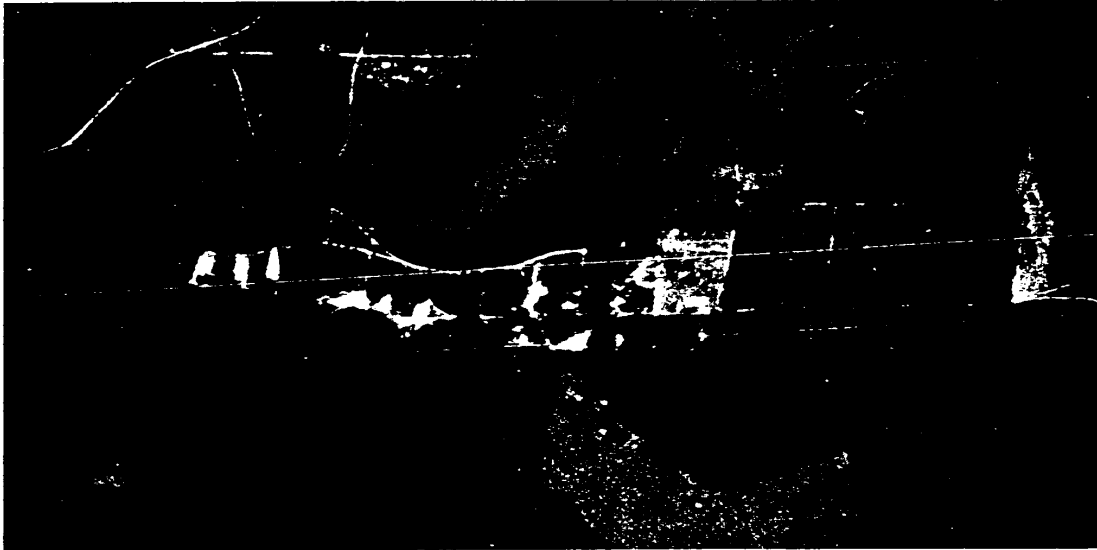

25X1D

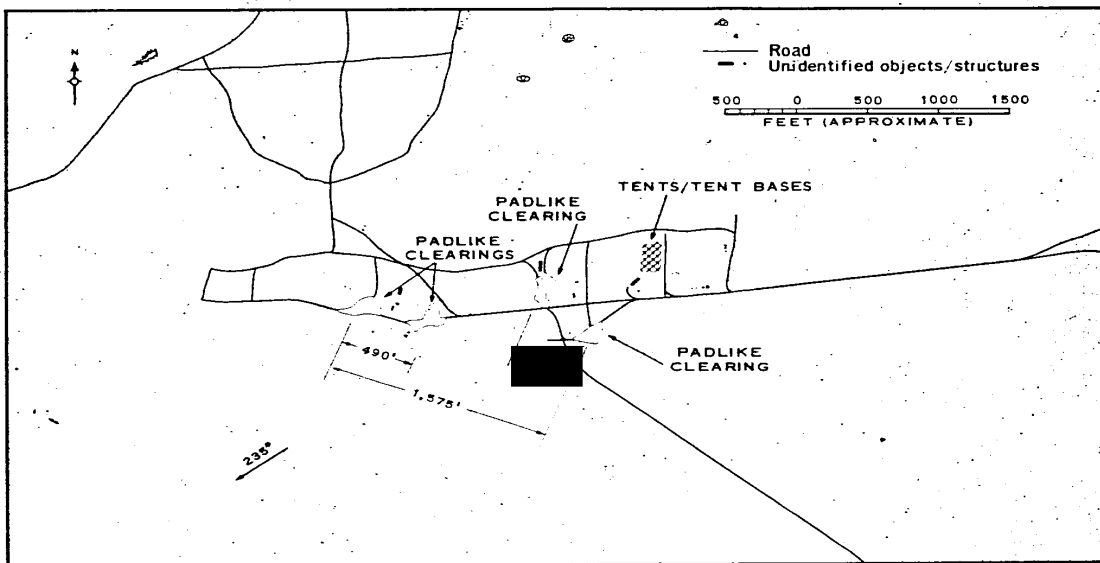

25X1D

FIGURE 2. PINK FIXED FIELD SITE.

NPIC J-5611 (12/64)

Handle Via
TALENT-KEYHOLE
Control System Only

Handle Via
TALENT-KEYHOLE
Control System Only

TCS-10585/64
NPIC/R-5054/64

REFERENCES

PHOTOGRAPHY

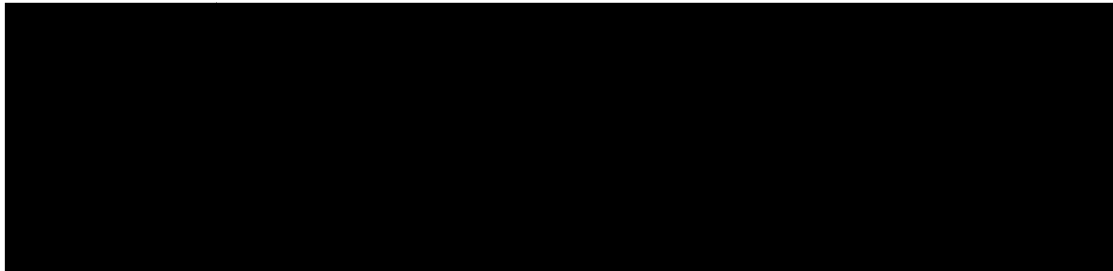

25X1D

MAPS OR CHARTS

SAC. US Air Target Chart, Series 200, Sheet 0168-23HL, 2d ed, Jan 63, scale 1:200,000 (SECRET)

DOCUMENT

1. NPIC. R-99. 64, *Pinsk MRBM Complex, USSR*, Feb 64 (TOP SECRET RUFF)

REQUIREMENT

GMAIC. 30-64

NPIC PROJECT

N-1045. 64

Handle Via
TALENT-KEYHOLE
Control System Only