

ILLEGIB

Approved For Release 2000/05/11 : CIA-RDP78T05439A000300330127-6

Approved For Release 2000/05/11 : CIA-RDP78T05439A000300330127-6

NATIONAL PHOTOGRAPHIC  
INTERPRETATION CENTER

25X1C

~~SECRET~~

25X1D

VN 7/001K/B  
INSTALLATION NUMBER

TJ938547  
UTM COORDINATE

DATE OF INFORMATION

NAME: BAN POM LOT MILITARY AREAS

LOCATION: AT BAN POM LOT, LAI CHAU PROVINCE, AT 21-17N 103-00E, MILITARY REGION NORTHWEST

DESCRIPTION: TWO ACTIVE MILITARY AREAS CONTAIN A TOTAL OF 16 BARRACKS-TYPE BUILDINGS (TOTAL FLOOR SPACE 29,950 SQ FT), 7 STORAGE BUILDINGS (12,250 SQ FT), 3 ADMINISTRATION BUILDINGS, 2 PROBABLE ADMINISTRATION BUILDINGS UNDER CONSTRUCTION, ONE MESS HALL, AND 32 MISCELLANEOUS BUILDINGS.

TRAINING FACILITIES: TRAINING AND MANEUVER AREA

### Declass Review, NIMA/DoD

EQUIPMENT: NONE

TROOP CAPACITY: 750

MAP REFERENCE: AMS L509, SHEET NF48-9, SCALE: 1:250,000, ED 1 AMS

25X1D

VN 7/001K/B  
INSTALLATION NUMBER

TJ938547  
UTM COORDINATE

DATE OF PHOTOGRAPHY

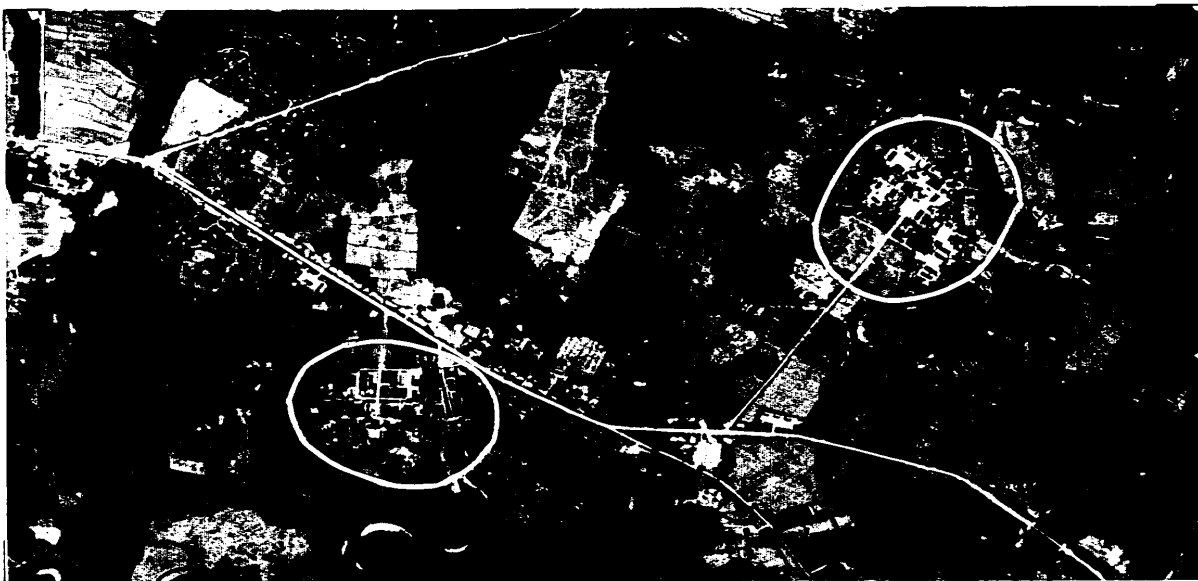

25X1C

~~SECRET~~