

ILLEGIB

Approved For Release 2000/05/11 : CIA-RDP78T05439A000300330080-8

Approved For Release 2000/05/11 : CIA-RDP78T05439A000300330080-8

NATIONAL PHOTOGRAPHIC
INTERPRETATION CENTER

25X1C

~~SECRET~~

25X1D

VN 20/002/B
INSTALLATION NUMBER

WH329888
UTM COORDINATE

DATE OF INFORMATION

NAME: LANG TAI, PROBABLE MILITARY CAMP

LOCATION: .5 NE OF L. TAI, HOA BINH PROVINCE, AT 20-42N 105-19E,
MILITARY REGION RIGHT BANK

DESCRIPTION: BARRACKS AREA, UNDER CONSTRUCTION ON THE SITE OF AN EXISTING
OLDER CAMP, CONTAINS 11 BARRACKS-TYPE BUILDINGS 5 OF WHICH APPEAR TO BE
NEW (TOTAL FLOOR SPACE 20,550 SQ FT), 14 STORAGE BUILDINGS 7 OF WHICH
APPEAR TO BE NEW (46,250 SQ FT), 2 ADMINISTRATION-TYPE BUILDINGS, 2 MESS-
HALLS, 26 MISCELLANEOUS BUILDINGS, AND 5 ADDITIONAL SMALL BUILDINGS UNDER
CONSTRUCTION.

TRAINING FACILITIES: EXTENSIVE TRACK ACTIVITY OBSERVED JUST NORTH OF THE
INSTALLATION

Declass Review, NIMA/DoD

EQUIPMENT: NUMEROUS PILES OF CONSTRUCTION MATERIAL OBSERVED THROUGHOUT
THE AREA

TROOP CAPACITY: 510

MAP REFERENCE: AMS L509, SHEET NF48-15, SCALE: 1:250,000, ED 2 AMS

25X1D

VN 20/002/B
INSTALLATION NUMBER

WH329888
UTM COORDINATE

DATE OF PHOTOGRAPHY

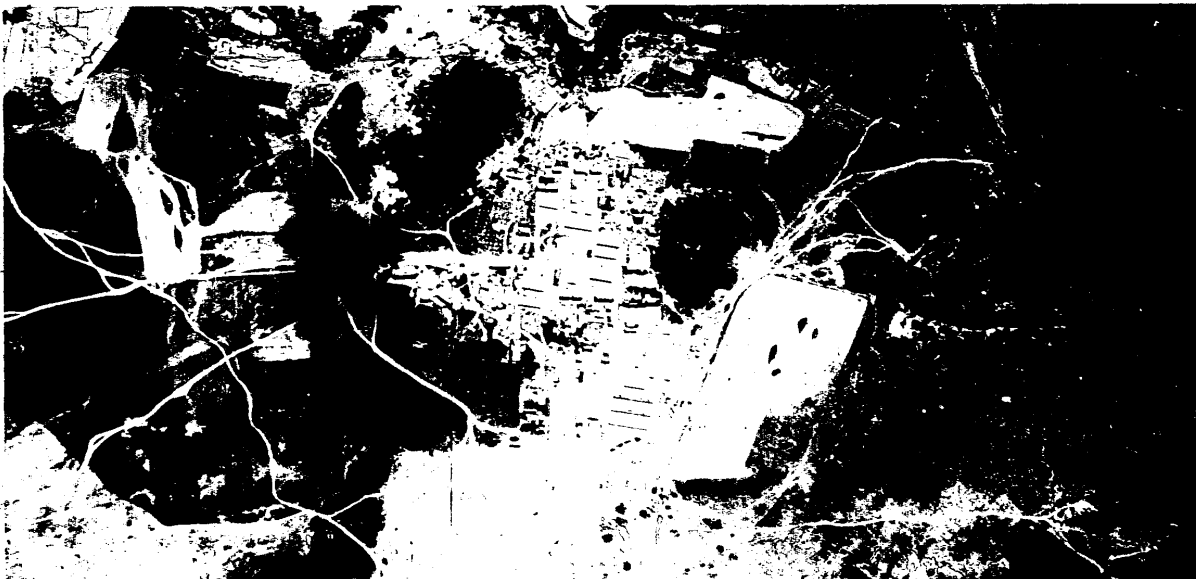

25X1C

~~SECRET~~