

ILLEGIB

Next 2 Page(s) In Document Exempt

Copy 98
3 Pages

NPIC/R-388/63
December 1963

PHOTOGRAPHIC INTERPRETATION REPORT

NOVOSYSOYEVKA IRBM COMPLEX, USSR



CIA



DIA

Handle Via **TALENT - KEYHOLE** Control Only

WARNING

This document contains classified information affecting the national security of the United States within the meaning of the espionage laws U. S. Code Title 18, Sections 793 and 794. The law prohibits its transmission or the revelation of its contents in any manner to an unauthorized person, as well as its use in any manner prejudicial to the safety or interest of the United States or for the benefit of any foreign government to the detriment of the United States. It is to be seen only by personnel especially indoctrinated and authorized to receive TALENT-KEYHOLE information. Its security must be maintained in accordance with KEYHOLE and TALENT regulations.

NATIONAL PHOTOGRAPHIC INTERPRETATION CENTER

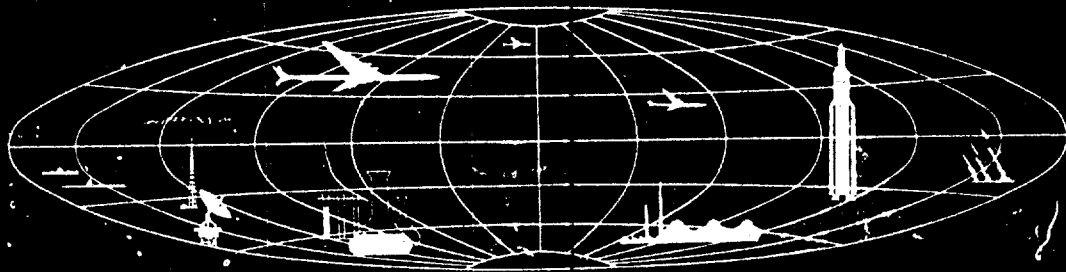

TOP SECRET

Produced from a limited
edition of the report

DECLASS REVIEW BY NIMA / DoD

Approved For Release 2001/08/20 : CIA-RDP78T05439A000300090004-9

NOVOSYSOYEVKA IRBM COMPLEX, USSR

LAUNCH AREA NO 1 (TYPE III)

COORDS: 44-11-30N 133-26-00E

25X1A

ASSOC AREAS: Launch Area No 2, 3.7 nm to SSE; Possible Launch Area No 3, 3.8 nm to SSW

TDI NAME: Novosysoyevka Launch Site 1

LOCATION: 4 nm SE of Novosysoyevka

25X1D

FIRST APPEARED: [REDACTED]

25X1D

CONSTRUCTION STATUS: [REDACTED]

Launch Site

TERRAIN: Hilly VEGETATION: Wooded
SECURITY: Single fence

PADS: Four elongated pads (200' x 85') with 715' separation and oriented 135°. Erector discernible on each pad. Two small bldgs between the pads of each pair.

READY BLDGS: Four drive-in type (230' x 60')

CONTROL BLDGS: Two (230' x 60'), one centrally located between the pads of each pair.

A fifth bldg (180' x 60') is centrally located in the launch site.

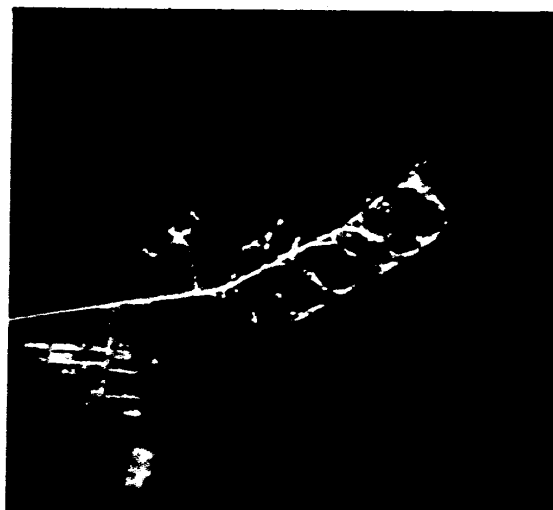

25X1D

Site Support Facility

TECHNICAL SECTION: None observed

ADMINISTRATION & HOUSING SECTION: Located 2,400' SW of launch site. Contains 16 barracks 90' x 35', one bldg 200' x 70', 2 bldgs 180' x 70', one bldg 160' x 60', and 2 small bldgs.

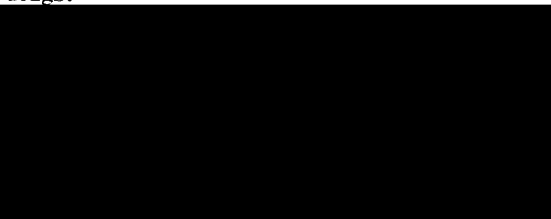

Other MRBM/IRBM Activity Within 25 NM Radius Of Launch Area

None.

REFERENCES



MAPS: AMS, N504-NL 53-10
USATC-300, Sheet 0282-22A

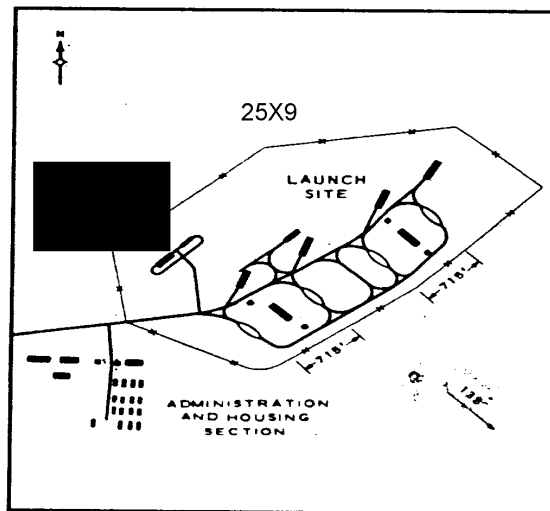

FIGURE 1. NOVOSYSOYEVKA IRBM LAUNCH AREA NO 1.

NPIC #4886 (12/63)

NPIC/R-388/63

LAUNCH AREA NO 2 (TYPE IV)

25X1A

COORDS: 44-07-45N 133-27-30E

ASSOC AREAS: Launch Area No 1, 3.7 nm to NNW; Possible Launch Area No 3, 2.3 nm to W
TDI NAME: Novosysoyevka Launch Site 2
LOCATION: 7.1 nm SE of Novosysoyevka

25X1D

FIRST APPEARED: [REDACTED]

25X1D

25X1D

CONSTRUCTION STATUS: [REDACTED]

Launch Site

TERRAIN: Hilly VEGETATION: Wooded
SECURITY: Single fence

25X1D

COMPONENTS: The hard launch site as evident on KEYHOLE photography of [REDACTED] is in a midstage of construction. The 2 forward launch silos and a third silo situated in the NW quarter of the launch site appear complete. The control bunker position appears partially backfilled; however, a large excavation is noted along its W side. The access road enters the launch site on a 90° azimuth.

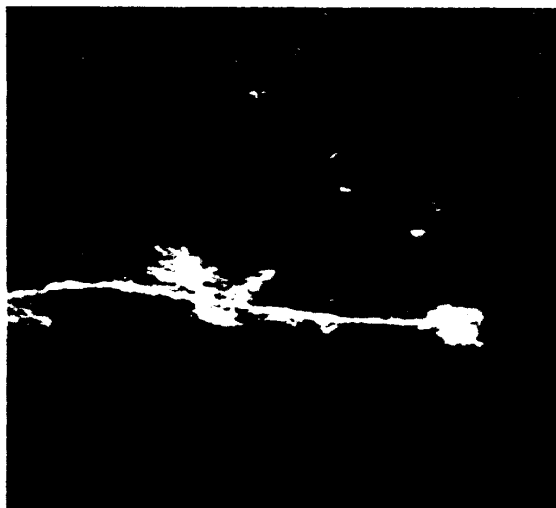

25X1D

Site Support Facility

TECHNICAL SECTION: None

ADMINISTRATION & HOUSING SECTION: Located 2,500' W of launch site. Eight barracks-type bldgs (approx 145' x 45'); 3 smaller bldgs are located approx 1,500' further W.



Rail-To-Road Transfer Point

Located 6.2 nm NW of launch area. Consists of road with turn-around loop at end, situated alongside a spur line which serves a storage depot.

Other MRBM/IRBM Activity Within 25 NM Radius Of Launch Area

None.

REFERENCES



MAPS: AMS, N504-NL 53-10
USATC-200, Sheet 0282-22A

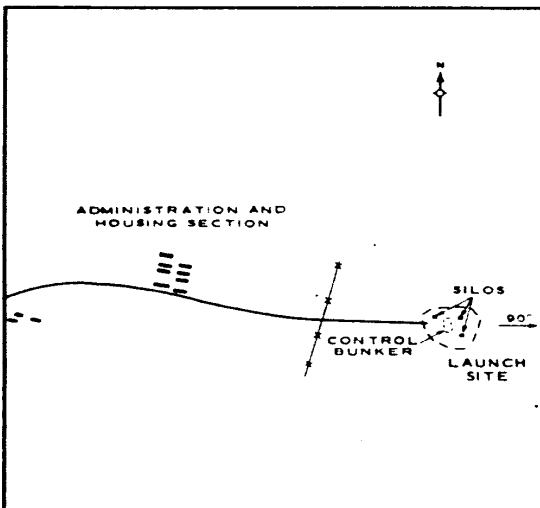

FIGURE 2. NOVOSYSOYEVKA IRBM LAUNCH AREA NO 2.

NPIC H-8938/12/63

POSSIBLE LAUNCH AREA NO 3 (TYPE IV)

COORDS: 44-07-45N 133-24-30E

25X1A

ASSOC AREAS: Launch Area No 1, 3.8 nm to NNE; Launch Area No 2, 2.3 nm to E

TDI NAME: Novosyoyevka Launch Site 3

LOCATION: 6.3 nm SSE of Novosyoyevka

25X1D

FIRST APPEARED [REDACTED]

25X1D

CONSTRUCTION STATUS [REDACTED]

Possible Launch Site

TERRAIN: Hilly VEGEATION: Wooded

SECURITY: None discernible

COMPONENTS: The possible launch site is in an early stage of construction. Only a clearing is visible. The road which serves both the possible launch site and the administration & housing section was constructed after [REDACTED]

25X1D

The portion of the access road that connects the housing facility and the possible launch site is oriented in a general N/S direction.

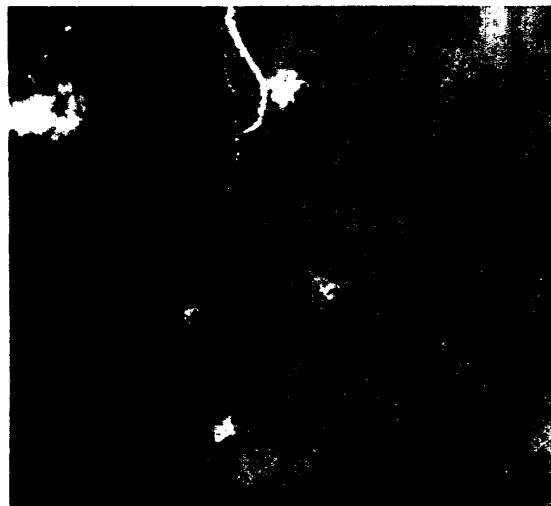

25X1D

Site Support Facility

TECHNICAL SECTION: None

ADMINISTRATION & HOUSING SECTION: Located 4,500' N of launch site. Only 3 bldgs (size undetermined) are discernible.

Nuclear Warhead Facility

None.



Rail-To-Road Transfer Point

Located 4.9 nm NNW of launch area. Consists of road with turn-around loop at end, located alongside a spur line which serves a storage depot.



Other MRBM/IRBM Activity Within 25 NM Radius Of Launch Area

None.

REFERENCES

[REDACTED]

MAPS: AMS, N504-NL 55-10
USATC-200, Sheet 0282-22A

25X

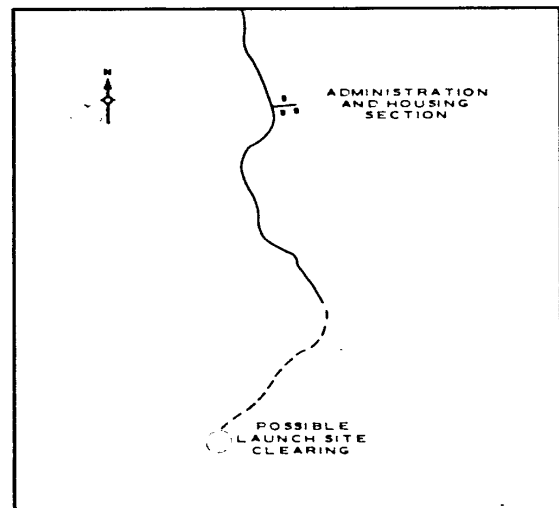

FIGURE 3. NOVOSYOYEVKA POSSIBLE IRBM LAUNCH AREA NO 3.

25X1B