

ILLEGIB

Approved For Release 2000/09/06 : CIA-RDP78T05439A000200420042-1

Next 1 Page(s) In Document Exempt

Approved For Release 2000/09/06 : CIA-RDP78T05439A000200420042-1

Declass Review, NIMA/DoD

NPIC/R-252/63

### GELLI MRBM LAUNCH COMPLEX, USSR

#### LAUNCH AREA NO 1 (TYPE IV)

25X1A

COORDS: 42-39-15N 47-27-00E

ASSOC AREA: Launch Area No 2, 6.5 nm to the NNE; Launch Area No 3, 8.7 nm to the NNW

TDI NAME: Kakashura Launch Site

LOCATION: 4.8 nm SSE of Gelli

FIRST APPEARED: [REDACTED]

CONSTRUCTION STATUS: [REDACTED]

#### Launch Site

TERRAIN: Hilly VEGETATION: Wooded  
SECURITY: Single fence

COMPONENTS: The launch site contains a mounded control bunker which is darkened with vegetation and circumvented by a heart-shaped road. Two launch silos 225' apart and a probable portal silo are served by this road. Each has an associated silo cover which appears to be in the closed position. An unidentified structure is located just N of the probable portal silo and is connected by a scar to another unidentified structure located approximately 500' to the NW. A guard bldg is located along the site access road

25X1D

25X1D

at the entrance to the launch site. This road enters the launch site on a 115° azimuth.

#### Site Support Facility

TECHNICAL SECTION: None

ADMINISTRATION & HOUSING SECTION: 4,500' NW of launch site and contains five barracks-type bldgs (145' x 45'), one (100' x 50'), and approximately six smaller bldgs.

25X9

#### Rail-to-Road Transfer Point

Located at Manas, 11 nm to launch area by improved road.

#### Other MRBM Activity Within 25 NM Radius of Launch Area

None.

25X1D

#### REFERENCES

MAPS: AMS, N501-NK 38-6  
USATC-200, Sheet 0325-6A

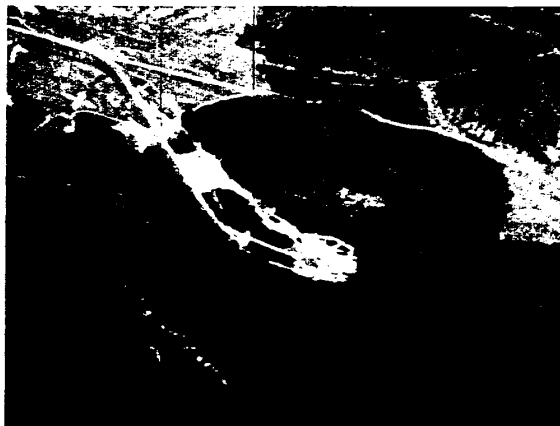

25X1D

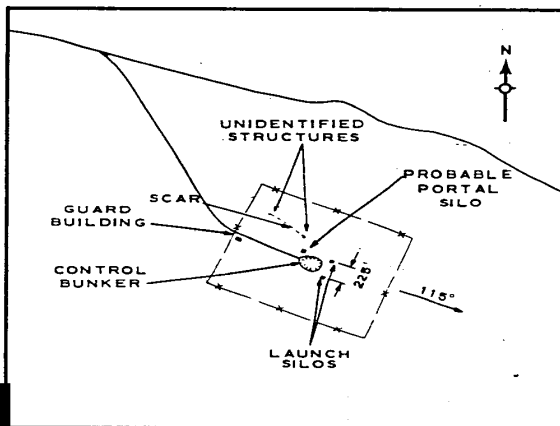

NPIC H-5119 110/63

FIGURE 1. GELLI MRBM LAUNCH AREA NO 1.

NPIC/R-252/63

LAUNCH AREA NO 2 (TYPE IV)

Site Support Facility

25X1A COORDS: 42-45-45N 47-28-15E  
 BE NO: [REDACTED]  
 ASSOC AREA: Launch Area No 3, 4.2 nm to the NW; Launch Area No 1, 6.5 nm to the SSW  
 TDI NAME: Gelli Launch Site  
 LOCATION: 3.8 nm NE of Gelli  
 25X1D FIRST APPEARED: [REDACTED]  
 25X1D CONSTRUCTION STATUS: Late to complete

TECHNICAL SECTION: None  
 ADMINISTRATION & HOUSING SECTION: Located 3,500' W of launch site and contains seven barracks-type bldgs (145' x 45'), 13 smaller bldgs, an athletic field, and a possible instrumentation site just W of bldg area.

Nuclear Warhead Facility

None.

Rail-to-Road Transfer Point

Located at Manas, 9.3 nm to launch area by improved road.

Other MRBM Activity Within 25 NM Radius of Launch Area

None.

REFERENCES

[REDACTED]

25X1D

MAPS: AMS, N501-NK 38-6  
USATC-200, Sheet 0325-6A

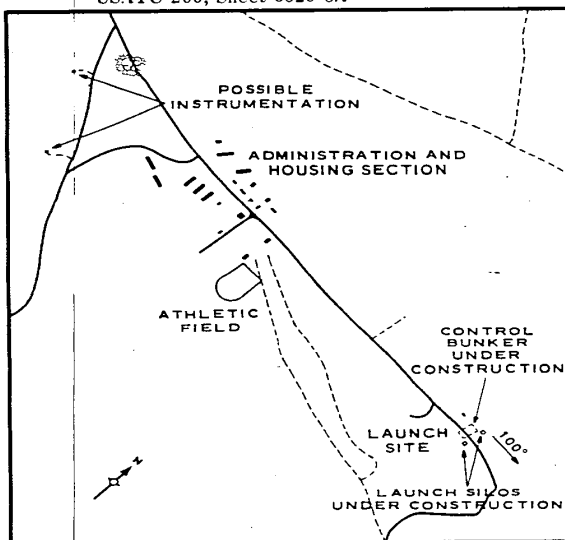

NPIC H-511e (10/63)

25X1D FIGURE 2. GELLI MRBM LAUNCH AREA NO 2.

LAUNCH AREA NO 3 (TYPE IV)

Site Support Facility

25X1A

COORDS: 42-47-45N 47-23-00E

BE NO: [REDACTED]

ASSOC AREA: Launch Area No 1, 8.7 nm to the SSE; Launch Area No 2, 4.2 nm to the SE

TDI NAME: Paraul Launch Site

LOCATION: 4.3 nm NNW of Gelli

25X1D

FIRST APPEARED: [REDACTED]

25X1D

CONSTRUCTION STATUS: [REDACTED]

TECHNICAL SECTION: None.

ADMINISTRATION & HOUSING SECTION: Located 3,000' E of launch site and contains 7 barracks (145' x 45'), 2 bldgs (180' x 60'), 6 small bldgs, and an unidentified structure.

Nuclear Warhead Facility

None observed.

Launch Site

TERRAIN: Hilly VEGETATION: Barren  
SECURITY: None observed

COMPONENTS: The launch site appears to be in a midstage of construction. The two launch silos and probable portal silo are being back-filled; the control bunker appears to be already covered. A probable construction bldg (150' x 45') is located approximately 300' W of the probable portal silo. The access road for launch site approaches from the E, turns sharply near the launch positions and enters on a 175° azimuth.

Rail-to-Road Transfer Point

Located at Manas, 13.5 nm to launch area by improved road.

Other MRBM Activity Within 25 NM Radius of Launch Area

None.

REFERENCES

MAPS: AMS, N501-NK 38-6  
USATC-200, Sheet 0325-8A

25X1D

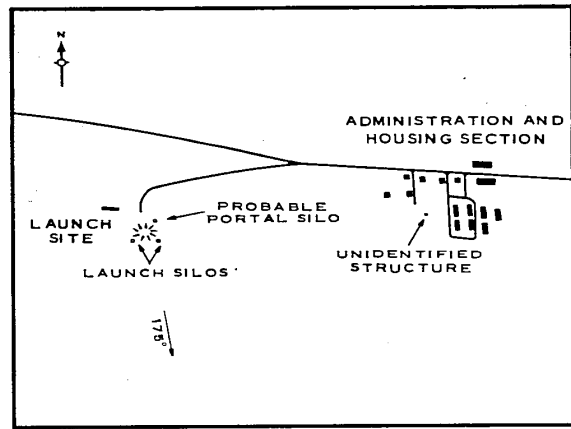

25X1D

FIGURE 3. GELLI MRBM LAUNCH AREA NO 3.

NPIC H-5117 (10/63)

25X1D

Approved For Release 2000/09/06 : CIA-RDP78T05439A000200420042-1

Approved For Release 2000/09/06 : CIA-RDP78T05439A000200420042-1