

Page Denied

Next 2 Page(s) In Document Denied

DYATLOVO MRBM LAUNCH COMPLEX

LAUNCH AREA NO 1 (TYPE I)

COORDS: 53-33-00N 25-16-30E
ASSOC AREAS: Launch Area No 2, 6.5 nm to NE. Launch Area No 3, 2.8 nm to N.
TDI NAME: Dyatlovo Launch Site
LOCATION: 6.5 nm NW of Dyatlovo
FIRST APPEARED: Feb 62 IDENT: Feb 62
CONSTRUCTION STATUS: Complete Feb 62

Launch Site

TERRAIN: Level VEGETATION: Wooded
SECURITY: Single fence
PADS: Four circular (approx 150' indiam) 450', 300', and 370' separation (E to W) oriented 220°
READY BLDGS: Four drive-through (190' x 45')

Site Support Facility

TECHNICAL SECTION: Two drive-in bldgs (145' x 40' & 95' x 50') and 3 bldgs (60' x 75') on S side of service road 1,600' from launch site. One bldg (260' x 70') and a 50-foot square bldg located across service road from other bldgs.

ADMINISTRATION & HOUSING SECTION: Located 1,900' NE of launch site. Six barracks-type bldgs (145' x 40') on S side of service road. One barracks bldg (145' x 40') and approx 4 small

bldgs on N side of service road. Section secured by single fence. No helicopter pad observed.

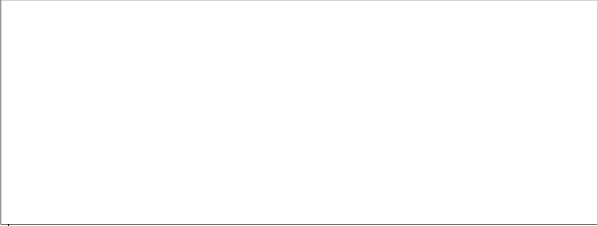

Rail-to-Road Transfer Point

Located on Lida/Baranovichi railroad, 5.5 nm from launch area and 9.5 nm SSE of Selets. Road to launch area is improved.

Other MRBM Activity Within 25 NM Radius Of Launch Area

The Lida MRBM Launch Complex is located 20 nm to the NNE.
The Vselyub MRBM Launch Complex is located 22 nm to the NE.

REFERENCES



MAPS: AMS, N501-NN 35-7
USATC-200, Sheet 0168-13

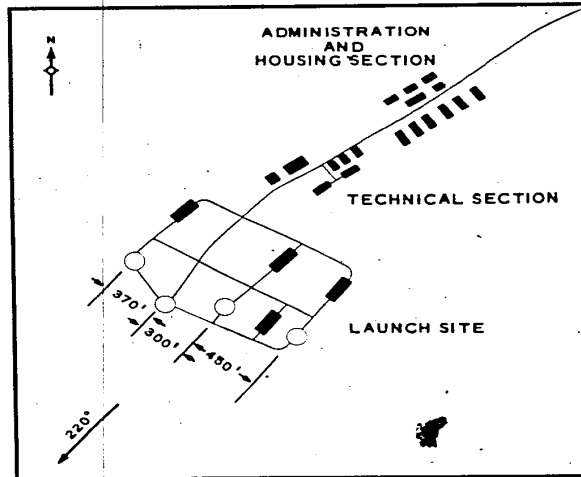

NPIC H-3848 17-62

25X9

25X1

TOP SECRET RUFF

NPIC/R-157/63

LAUNCH AREA NO 2 (TYPE II)

COORDS: 53-36-15N 25-26-30E

ASSOC AREAS: Launch Area No 1, 6.5 nm to SW. Launch Area No 3, 5.2 nm to W.
TDI NAME: Berezovka Launch Site
LOCATION: 8.2 nm NNE of Dyatlovo
FIRST APPEARED: Feb 62 IDENT: Feb 62
CONSTRUCTION STATUS: Complete Feb 62

Launch Site

TERRAIN: Level VEGETATION: Wooded
SECURITY: Triple fence
PADS: Four elongated pads (265' x 85') with 575' separation and oriented [redacted] One small bldg inboard of each pad.
READY BLDGS: Four drive-in (205' x 65')
CONTROL BLDGS: Two prob control bldgs (135' x 40') on central crossroad

Site Support Facility

TECHNICAL SECTION: Two parallel drive-in bldgs, (185' x 70' & 150' x 70'), one bldg (120' x [redacted]) along loop road, and approx 5 other bldgs.



ADMINISTRATION & HOUSING SECTION: Located 2,500' E of launch site. Approx 30 bldgs of various sizes, ranging to a max of 200' x 65'. One large T-shaped bldg (120' x 50') with bar (250' x 50'). Secured by single fence. Helicopter pad (420' x 240') located 2,800' NE of launch site.

Rail-to-Road Transfer Point

Located on Lida/Baranovichi railroad 3.3 nm from launch area. Road to area is improved.

Other MRBM Activity Within 25 NM

Radius Of Launch Area

Lida MRBM Launch Complex is located 16 nm to the N.
Vselyub MRBM Launch Complex is located 16 nm to the NE.

REFERENCES

MAPS: AMS, N501-NN 35-7
USATC-200, Sheet 0168-13

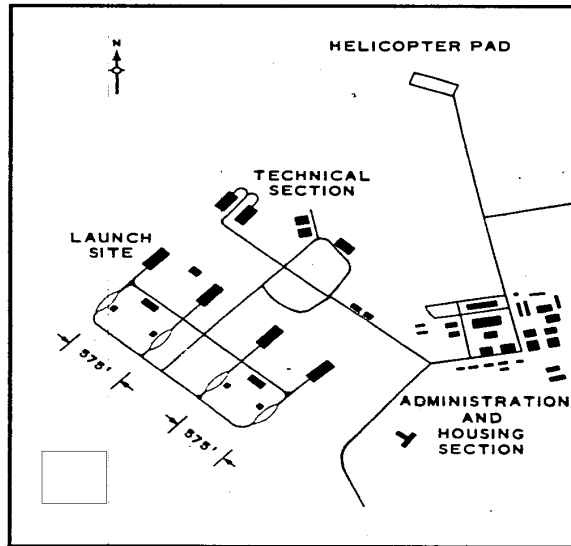

NPIC H-3647 (7/63)

25X1

LAUNCH AREA NO 3 (TYPE I)

COORDS: 53-35-30N 25-17-45E

ASSOC AREAS: Launch Area No 1, 2.8 nm to S.
Launch Area No 2, 5.2 nm to E.
TDI NAME: Zblyany Launch Site
LOCATION: 8.6 nm NNW of Dyatlovo
FIRST APPEARED: Feb 62 IDENT: Sep 62
CONSTRUCTION STATUS: Complete Feb 62

Launch Site

TERRAIN: Level VEGETATION: Wooded
SECURITY: Triple fence
PADS: Four circular pads of undetermined size with 470' separation (long axis) and oriented 235°
READY BLDGS: Two drive-through bldgs (225' long)

Site Support Facility

TECHNICAL & HOUSING SECTION: Five barracks-type bldgs (150 x 50'), 3 bldgs (125' x 80'), and one possible bunker (120' x 80')

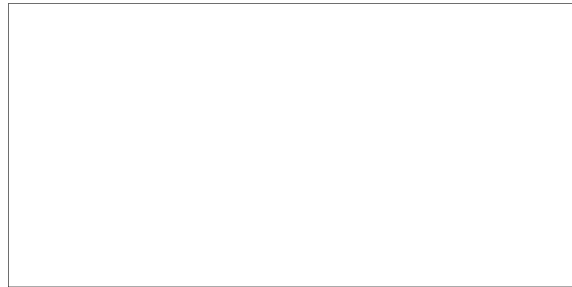
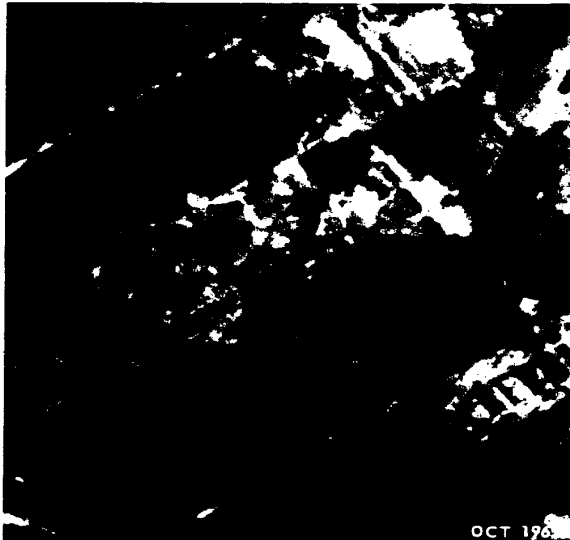

Rail-to-Road Transfer Point

Located on Lida/Baranovichi railroad 9 nm from launch area. Road to launch area is improved.

Other MRBM Activity Within 25 NM Radius Of Launch Area

The Lida MRBM Launch Complex is located 17.2 nm to the NNE.
The Vselyub MRBM Launch Complex is located 20 nm to the NE.

REFERENCES

MAPS: AMS, N501-NN 35-7
USATC-200, Sheet 0168-13

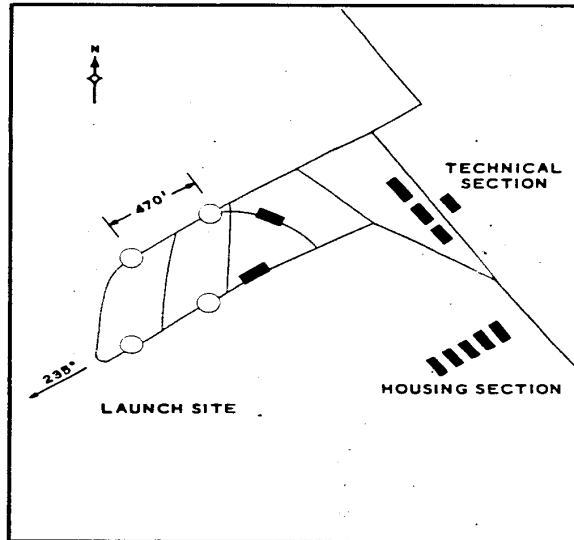

NPIC H-3648 (7/63)

TOP SECRET RUFF

25X1

25X9

25X1

Page Denied