

TOP SECRET



IMAGERY  
ANALYSIS  
DIVISION

PIR

PHOTOGRAPHIC INTELLIGENCE REPORT

ZHDANOV SHIPYARD 190

LENINGRAD, USSR

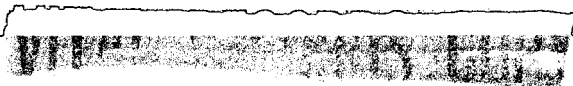
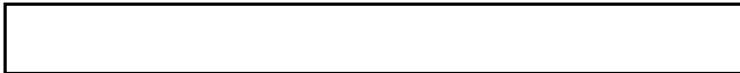

DECLASS REVIEW by NIMA/DOD

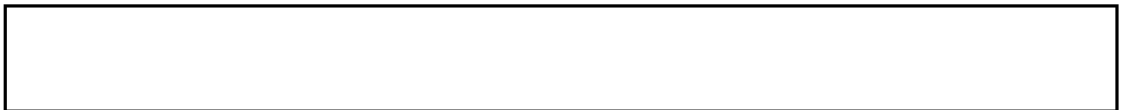

25X1

25X1

CIA/PIR 77015

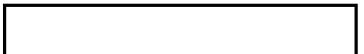

DATE JULY 1966

COPY  
PAGES 4

TOP SECRET

GROUP 1  
Excluded from automatic  
downgrading and declassification

25X1

Approved For Release 2003/03/28 : CIA-RDP78T05161A001300010051-9

Approved For Release 2003/03/28 : CIA-RDP78T05161A001300010051-9

25X1

[Redacted]

Approved For Release 2003/03/28 : CIA-RDP78T05161A001300010051-9

~~TOP SECRET~~

[Redacted]

[Redacted]

25X1  
25X1

CIA/PIR-77015

CIA IMAGERY ANALYSIS DIVISION

ZHDANOV SHIPYARD 190

LENINGRAD, USSR

[Redacted]

25X1

- 1 -

TOP SECRET

[Redacted]

[Redacted]

25X1  
25X1

25X1

TOP SECRET

25X1  
25X1

CIA/PIR-77015

CIA IMAGERY ANALYSIS DIVISION

SHIPYARD : ZHDANOV SHIPYARD 190  
LOCATION : LENINGRAD, USSR  
GEO COORDS: 59-53N 030-14E

25X1

25X1

KEY TO ANNOTATIONS

25X1

1. New Class DLG (LOA approx [ ] maximum beam approx [ ]  
This vessel has raised superstructure fore and aft of a single, heavy mast amidships; a single probable surface-to-air missile launcher and launcher platform forward (this launcher and launcher platform appear to be larger than that of the KASHIN Class DLG). No distinction can be made at this time as to what type armament, if any, will be carried aft. This vessel does not appear to have the gun turret forward of the missile platform or the twin exhaust stacks that are characteristic of the KASHIN Class DLG. See annotation 1, [ ]

25X1

25X1

25X1

2. KASHIN Class DLG Med-moored to fitting-out quay (LOA approx 470'). See annotation 2, [ ]

3. KASHIN Class DLG Med-moored to fitting-out quay (LOA approx 470'). The after portside exhaust stack of this ship appears to have been removed. The after exhaust stack on the starboard side is apparently being worked on as it is only partially in place. The after stack area is within the working radius of a floating crane moored at the port side of this ship. See annotation 3, [ ]

25X1

25X1

4. KASHIN Class DLG moored alongside quay (LOA approx 470'). A floating crane is working along the port side of this ship. See annotation 4, [ ]

25X1

5. KRUPNYY Class DDGS Med-moored to fitting-out quay (LOA approx 450'). It is possible that this vessel was in this position on [ ] (see annotation 5, [ ])

25X1

6. VYTEGRALES Class Timber Carrier Med-moored to fitting-out quay (LOA approx 400').

7. VYTEGRALES Class Timber Carrier moored alongside fitting-out quay (LOA approx 400').

TOP SECRET

25X1

25X1

25X1



TOP SECRET

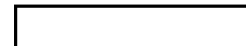

CIA/PIR-77015

25X1  
25X1

CIA IMAGERY ANALYSIS DIVISION

8. VYTEGRALES Class Timber Carrier moored alongside fitting-out quay (LOA approx 400').  
Three probable VYTEGRALES Class Timber Carriers were observed in different positions within this basin on [redacted] See annotations 7 and 8, [redacted]

25X1

25X1

9. Scientific research ships [redacted] Med-moored to quay (LOA approx 310').  
See annotation 9, [redacted]

25X1

25X1

10. Probable old merchant ship [redacted] Med-moored to quay (LOA approx 450').  
See annotation 10, [redacted]

25X1

25X1

11. Modified OSKOL Class ASL (LOA approx 295').  
This vessel appears to have a gun mount on bow and two circular objects located port and starboard near the stern. The conventional version of the OSKOL Class ASL does not have these items.

12. OSA Class PTFG (LOA approx 125').

13. Stripped hull of vessel (LOA approx [redacted]).  
This hull is possibly being used as barge or a camel for the floating crane indicated by annotation 14 below.

25X1

14. Large floating crane (approx dimensions of float: 205' x 120').

15. Empty building way. The hull form visible is the scaffolding that was erected around the last vessel to occupy this way.

16. Hull of large ship under construction (measurements undetermined).  
The construction of this hull has not yet advanced to the point where it can be identified from overhead photography. See annotation 11, [redacted]

25X1

TOP SECRET

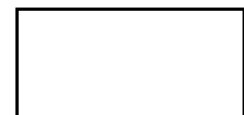
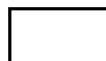

25X1  
25X1

*BEST COPY*  
*Available*

25X1

25X1 TOP SECRET [redacted]

Approved For Release 2003/03/28 : CIA-RDP78T05161A001300010051-9

ZHDANOV SHIPYARD 190  
LENINGRAD, USSR  
59-53N 030-14E

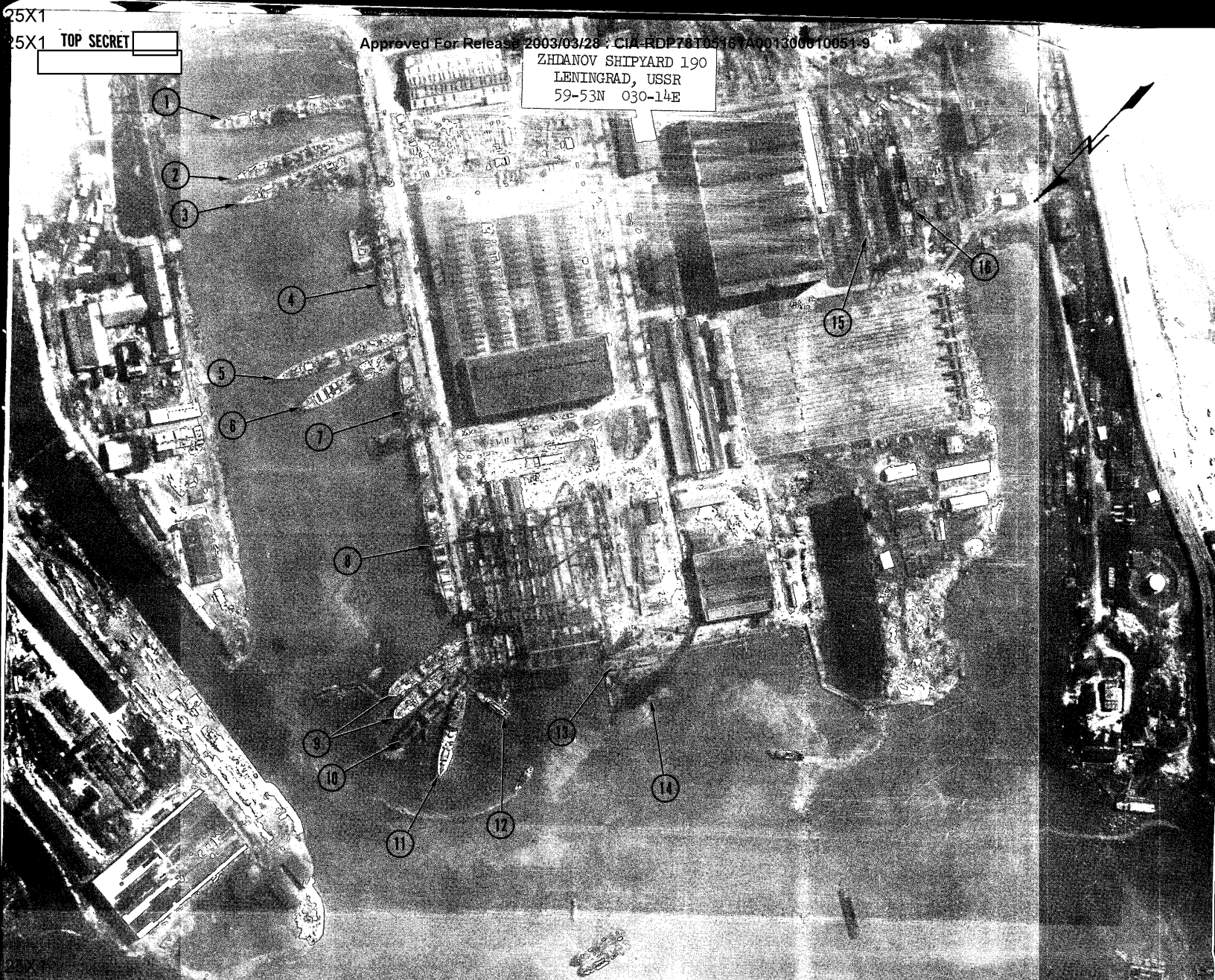

FIGURE 1  
[redacted]

Approved For Release 2003/03/28 : CIA-RDP78T05161A001300010051-9

25X1  
25X1  
TOP SECRET [redacted]

**TOP SECRET**

**TOP SECRET**