

TOP SECRET

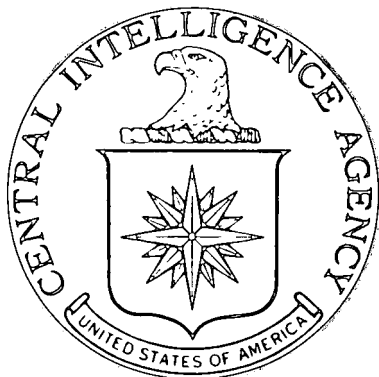

IMAGERY
ANALYSIS
DIVISION

PIR

PHOTOGRAPHIC INTELLIGENCE REPORT

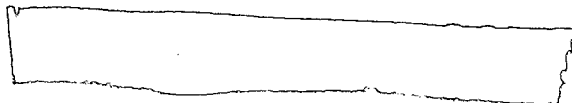

LU-CHOU NITROGEN FERTILIZER PLANT

LU-CHOU, CHINA

Declass Review by NIMA/DOD



25X

25X

65136



DATE MAY 1966

COPY

PAGE 8

TOP SECRET

25X1

Approved For Release 2004/05/05 : CIA-RDP78T05161A000600010081-4

Approved For Release 2004/05/05 : CIA-RDP78T05161A000600010081-4

Approved For Release 2004/05/05 : CIA-RDP78T05161A000600010081-4

RECORD COPY	COPY NO.	PUB. DATE	LOCATION	MASTER	DATE RECEIVED	LOCATION
DISPOSITION DATE (S)			STOCK	MINIMUM	MAXIMUM	
CUT TO COPIES	DATE	CUT TO COPIES	DATE	COPIES DESTROYED		
0	7/72					
CUT TO COPIES	DATE	CUT TO COPIES	DATE			
CUT TO COPIES	DATE	MASTER	DATE			

DATE			RECEIVED OR ISSUED	NUMBER OF COPIES			DATE			RECEIVED OR ISSUED	NUMBER OF COPIES		
MO.	DAY	YR.		REC'D	ISS'D	BAL	MO.	DAY	YR.		REC'D	ISS'D	BAL
9	5	68	Dist. Unit #41 - 43	3		3							
11	18	70	NPIC #41		1	2							
8	3	72	Dist #2-43			0	W	K	6				

Approved For Release 2004/05/05 : CIA-RDP78T05161A000600010081-4

TOP SECRET

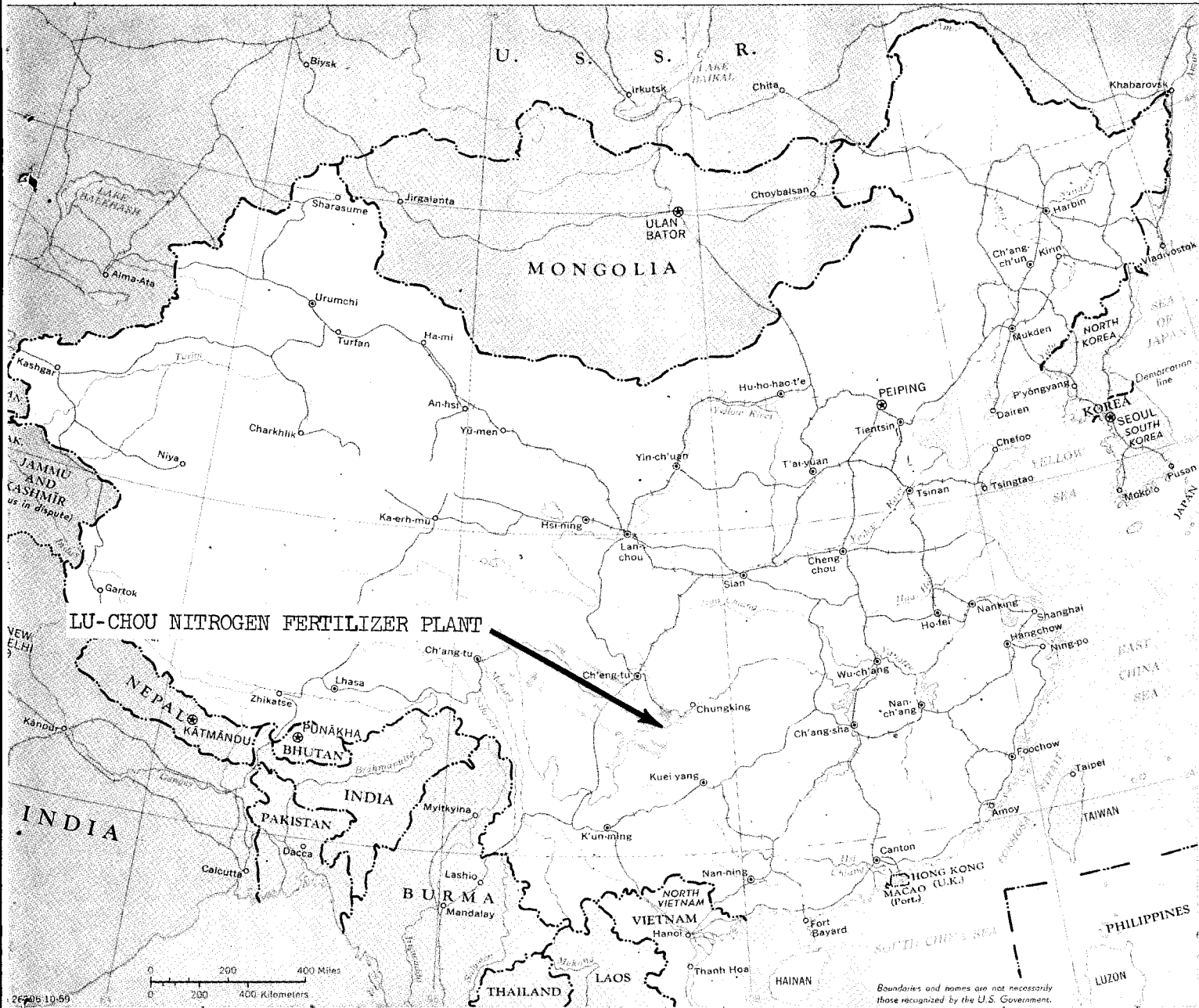

PREPARED BY:
CHEMICAL AND SCIENTIFIC SECTION
INDUSTRIAL BRANCH, IAD

TOP SECRET

PIR - 65136

FIGURE 2

LU-CHOU NITROGEN FERTILIZER PLANT

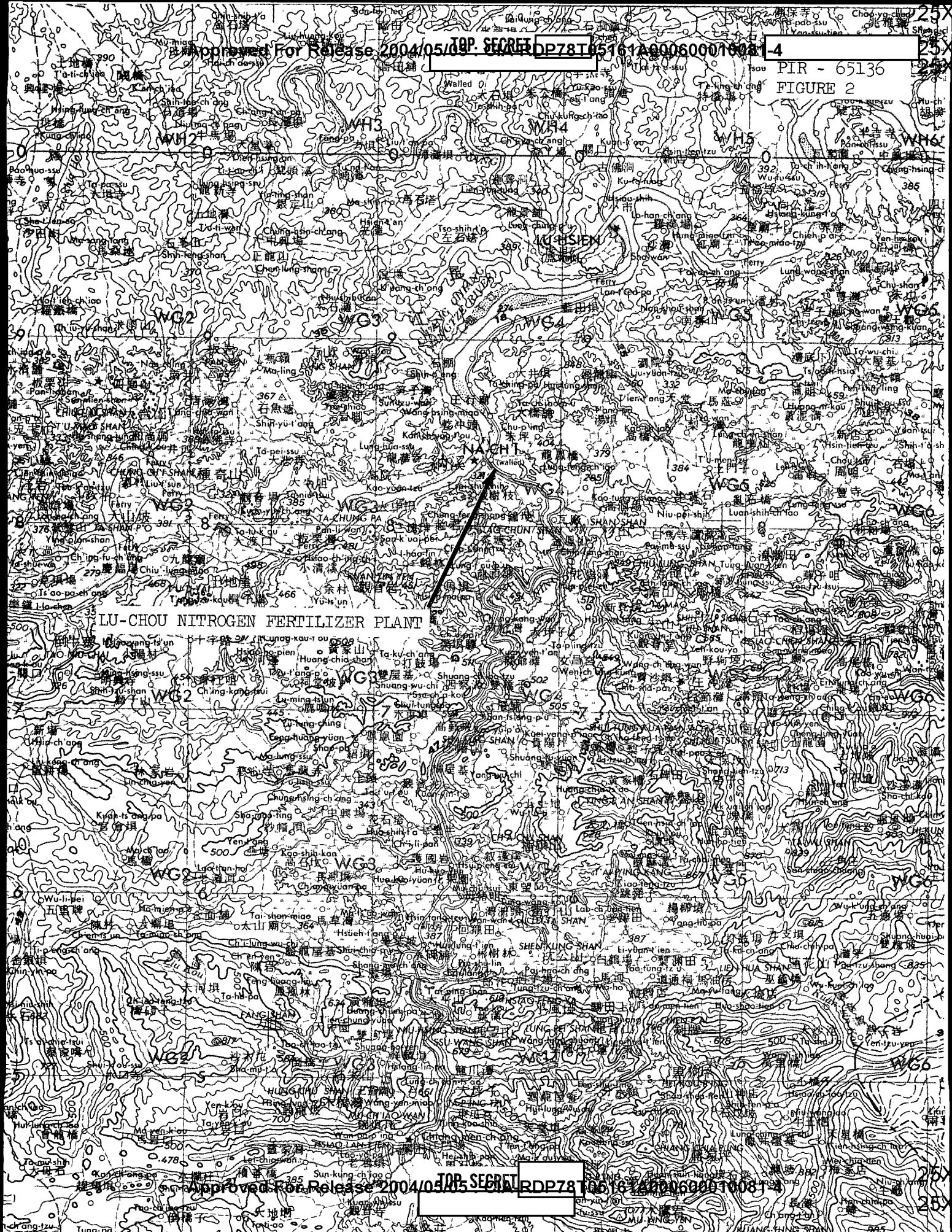

CIA IMAGERY ANALYSIS DIVISION

LU-CHOU NITROGEN FERTILIZER PLANT
LU-CHOU, CHINA

The Lu-chou Nitrogen Fertilizer Plant is located at 28 46N - 105 22E and is approximately 8 nm south-southwest of Lu-chou (Lu-hsien) in Szechwan Province, China (Figures 1 and 2). The plant is situated near the village of Na-ch'i on the east bank of the Ch'ang Chiang (Yangtze River) and is served by water as well as by road.

The plant is in a mid-stage of construction on the latest coverage [redacted] Figure 5). Analysis of this coverage indicates that it will produce synthetic ammonia and prilled urea. Natural gas probably will be used to produce the hydrogen necessary for ammonia synthesis. The specific facilities present at this stage of construction have been identified on Figure 5.

All available photographic coverage during the period [redacted] was examined in order to follow the construction of this plant. Enlargements from the best coverage have been included. The following discussion describes the significant changes and activity by mission (all annotation numbers refer to Figure 5):

(1) [redacted] Figure 3 - The smaller of the two power plants (Annotation 5), an associated control building and spray pond (Annotation 6) were present at this time. One of the fabrication buildings (Annotation 12) was under construction and excavation for the small gasholder (Annotation 8) had begun. Operation of the spray pond indicated that the small power plant was in use.

(2) [redacted] - The small gasholder and fabrication building mentioned under (1) appeared nearly complete while construction of three other fabrication buildings was underway. A water treatment facility, a processing building, and a wharf (Annotations 14, 15 and 17) were also under construction. Construction of a bridge over the Yung-ning Ho (Annotation 18) and additional road construction in the plant area were in progress. The spray pond was operating, indicating that the small power plant was in use.

(3) [redacted] Figure 4 - The larger power plant (Annotation 5) was in a mid-stage of construction and the bridge (Annotation 18) appeared nearly complete. Further progress on the wharf (Annotation 17) was noted. The ammonia synthesis building, urea prilling tower, and settling tanks (Annotations 4, 9, and 11) were under construction.

CIA IMAGERY ANALYSIS DIVISION

X1 (4) [redacted] Figure 5 - The prilling tower, the four fabrication buildings, and the water treatment facility (Annotations 9, 12, and 14) appeared complete on this mission. The larger power plant (Annotation 5) also appeared complete and in operation as indicated by smoke coming from its stacks. In addition, the spray pond was in operation indicating that either one or both power plants were in use. Construction of a cooling tower and water intake (Annotations 1 and 16) had taken place. Under construction were two probable spheroidal tanks, the ammonia synthesis building, a probable prilled urea storage building, and a conveyor (Annotations 3, 4, 10, and 13). The footings for a conveyor or pipeline were under construction (Annotation 7) as well as pipelines serving the various facilities. A tall structure was apparent on the southwest side of the processing building (Annotation 15).

TOP SECRET

PIR - 65136
FIGURE 3



LU-CHOU NITROGEN FERTILIZER PLANT
LU-CHOU, CHINA
28 46N - 105 22E

[Redacted]

TOP SECRET

25
25
25
25
25
25

TOP SECRET

PIR - 65136
FIGURE 4

25X

25X



LU-CHOU NITROGEN FERTILIZER PLANT
LU-CHOU, CHINA
28 46N - 105 22E

25X

TOP SECRET

25X

25X

25X

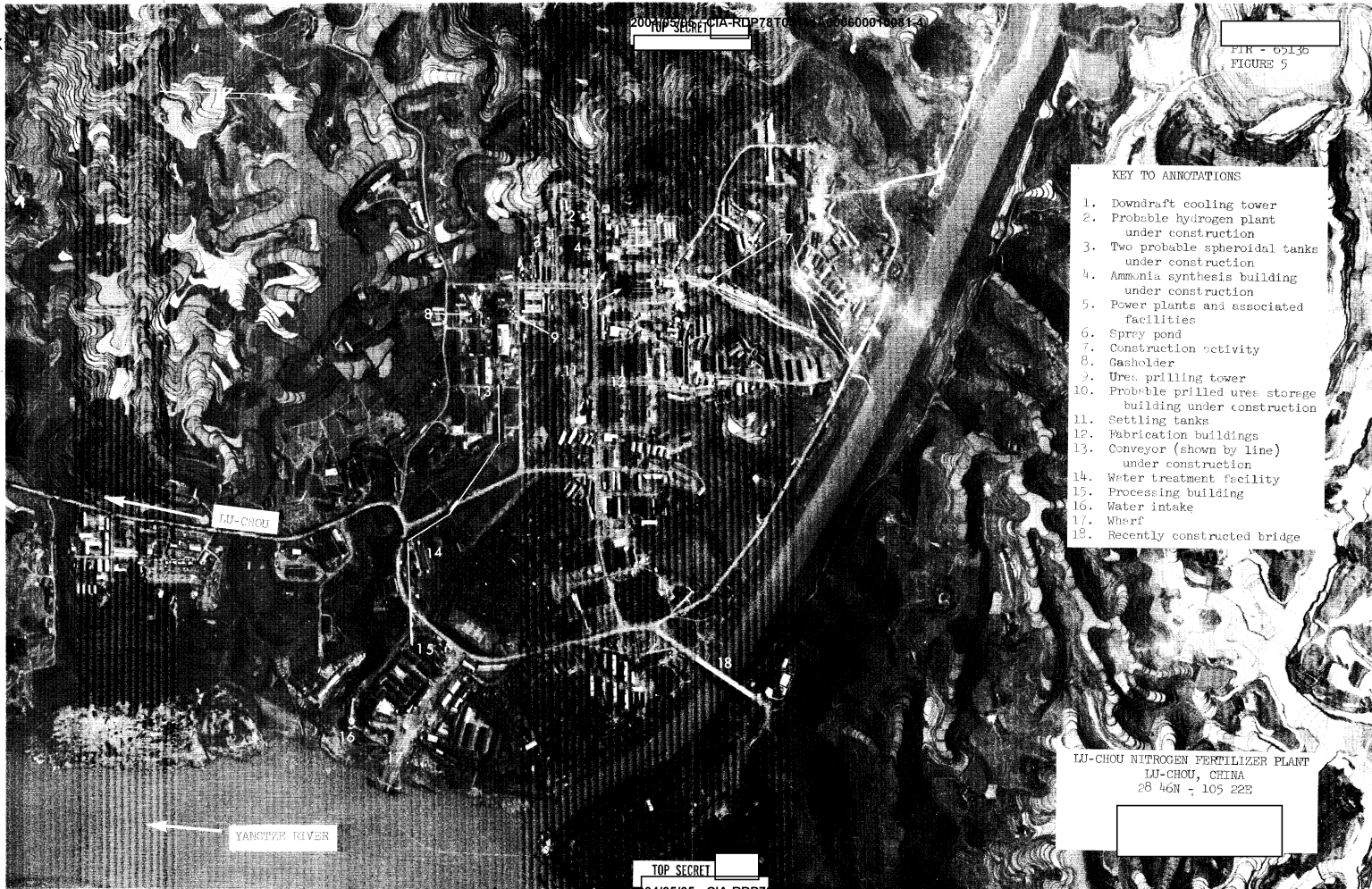

TOP SECRET

PIR - 05136
FIGURE 5

- KEY TO ANNOTATIONS
1. Downdraft cooling tower
 2. Probable hydrogen plant under construction
 3. Two probable spheroidal tanks under construction
 4. Ammonia synthesis building under construction
 5. Power plants and associated facilities
 6. Spray pond
 7. Construction activity
 8. Gasholder
 9. Urea prilling tower
 10. Probable prilled urea storage building under construction
 11. Settling tanks
 12. Fabrication buildings
 13. Conveyor (shown by line) under construction
 14. Water treatment facility
 15. Processing building
 16. Water intake
 17. Wharf
 18. Recently constructed bridge

LU-CHOU NITROGEN FERTILIZER PLANT
LU-CHOU, CHINA
28 46N - 105 22E

TOP SECRET

Approved For Release 04/05/05 : CIA-RDP7

25X1

25X1

25X1

25X1

TOP SECRET

TOP SECRET