

25X1

TOP SECRET

Approved For Release 2003/04/17 : CIA-RDP78T04759A005200010005-5

PHOTOGRAPHIC INTERPRETATION REPORT



**BEZHETSK
AGRICULTURAL
MACHINERY PLANT
USSR**

25X1

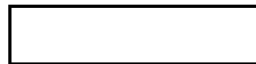

DECEMBER 1966

COPY 3011

1 PAGE

25X1

DECLASS REVIEW by NIMA/DOD

GROUP 1 EXCLUDED FROM
AUTOMATIC DOWNGRADING
AND DECLASSIFICATION

Approved For Release 2003/04/17 : CIA-RDP78T04759A005200010005-5

TOP SECRET

25X1

25X1

Approved For Release 2003/04/17 : CIA-RDP78T04759A005200010005-5

Approved For Release 2003/04/17 : CIA-RDP78T04759A005200010005-5

TOP SECRET

December 1966

NATIONAL PHOTOGRAPHIC INTERPRETATION CENTER

NAME

Bezhetsk Agricultural Machinery Plant

25X1A

COUNTRY	GEO COORDINATES	WAC	BE NO	NPIC NO	COMOR NO
USSR	57-48N 36-41E	0154	[REDACTED]	None	None

[REDACTED] (TS [REDACTED])
 USATC, Series 200, Sheet 0154-12HL, 2d ed, Aug 64 (S, [REDACTED])

[REDACTED] a plant in Bezhetsk as the producer of cruise missile transporters. 1/ This is an apparent reference to the Bezhetsk Agricultural Machinery Plant, which has been covered by [REDACTED] photography of only fair interpretability and [REDACTED]

The plant is located on the northern outskirts of the town and covers approximately 100 acres. It has one large fabrication-type building approximately 300 by 300 feet and 2 large engineering-type buildings approximately 350 by 150 feet and 400 by 100 feet. There are approximately 20 minor buildings. A rail-served shipping and receiving yard is located at the west end of the plant.

ADDITIONAL REFERENCE

1. CIA. [REDACTED] Preliminary Interrogation Report, 10 Nov 66 (SECRET) [REDACTED]

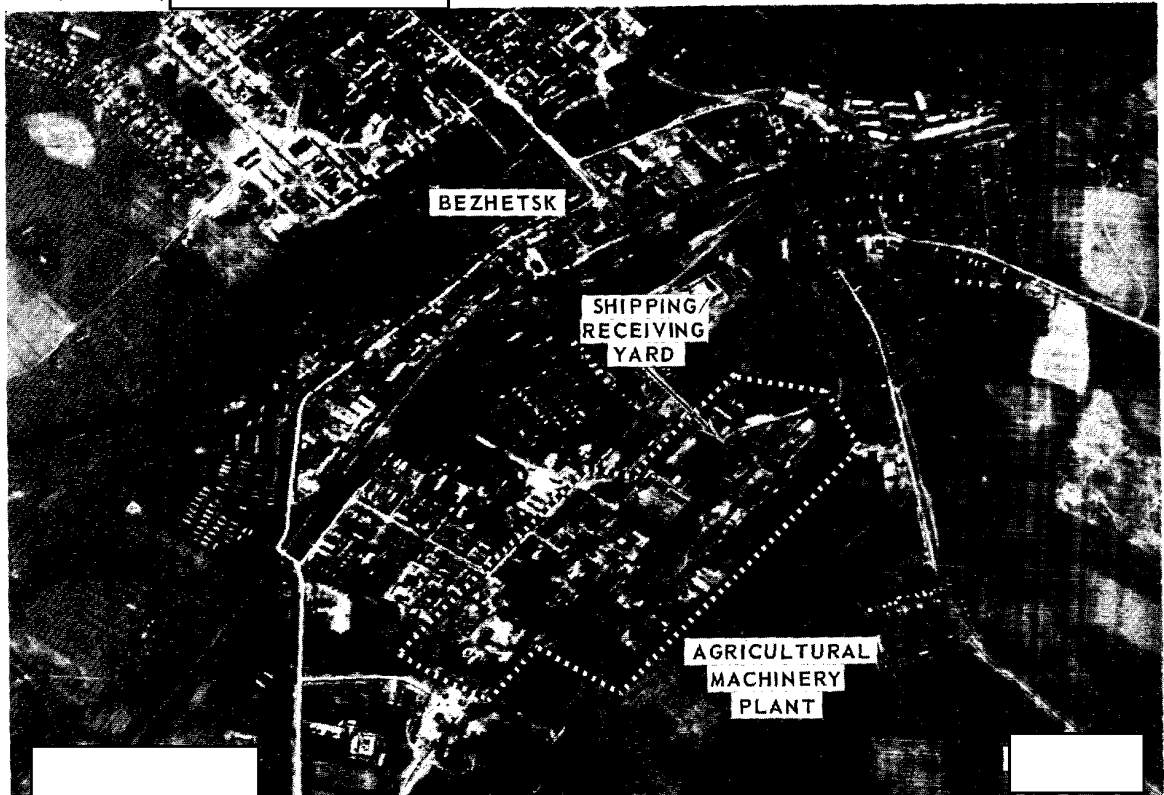

TOP SECRET

25X1D

25X1

25X1

25X1C

25X1

25X1

25X1D

25X1

25X1

25X1

25X1

25X1

25X1

Approved For Release 2003/04/17 : CIA-RDP78T04759A005200010005-5

Approved For Release 2003/04/17 : CIA-RDP78T04759A005200010005-5