

**BRIEF**

PHOTOGRAPHIC INTERPRETATION REPORT



**KOZELSK  
ICBM COMPLEX  
USSR**

**PROBABLE  
LAUNCH SITE 25**

TCS-80856/66  
SEPTEMBER 1966  
COPY 10  
1 PAGE

handle via **TALENT-KEYHOLE** control only

Declass Review by NIMA  
/ DoD

GROUP 1 EXCLUDED FROM  
AUTOMATIC DOWNGRADING  
AND DECLASSIFICATION

WARNING

This document contains information affecting the national security of the United States within the meaning of the espionage laws U. S. Code Title 18, Sections 793 and 794. The law prohibits its transmission or the revelation of its contents in any manner to an unauthorized person, as well as its use in any manner prejudicial to the safety or interest of the United States or for the benefit of any foreign government to the detriment of the United States. It is to be seen only by personnel especially indoctrinated and authorized to receive information in the designated control channels. Its security must be maintained in accordance with regulations pertaining to TALENT-KEYHOLE Control System.

Handle Via  
Talent-KEYHOLE  
Control System Only

**TOP SECRET RUFF**

TCS-80856/66  
September 1966

NATIONAL PHOTOGRAPHIC INTERPRETATION CENTER

NAME

Kozelsk ICBM Complex, Probable Launch Site 25

COUNTRY	GEO COORDINATES	WAC	BE NO	NPIC NO	COMOR NO
USSR	53-45N 35-54E	0167	[REDACTED]	137-H8	[REDACTED]
REFERENCES					

25X1A

25X1A

25X1D

Location: Approximately 12.1 nm SSE of the complex support facility

Type: IIID

Stage of Construction: Early

25X1D

The launch site is in a cleared area and consists of a silo excavation and 2 buildings within a security fence.

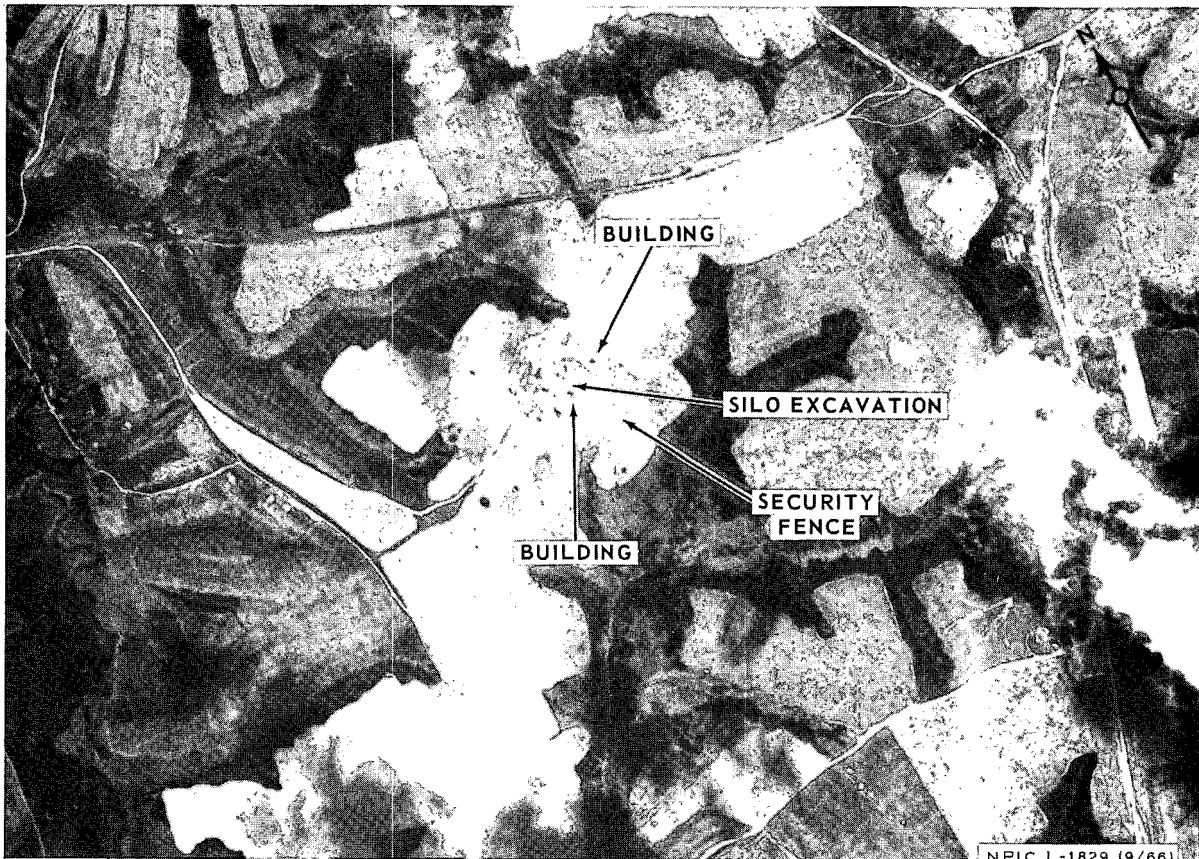

**TOP SECRET RUFF**

Handle Via  
Talent-KEYHOLE  
Control System Only