

**TOP SECRET**

**SECRET**

PHOTOGRAPHIC INTERPRETATION REPORT



**IMENI GASTELLO  
ICBM COMPLEX  
USSR**

**LAUNCH SITE 21**

TCS-80848/66  
SEPTEMBER 1966  
COPY 101  
1 PAGE

**handle via TALENT-KEYHOLE control only**

Declass Review by NIMA /  
DoD

GROUP 1 EXCLUDED FROM  
AUTOMATIC DOWNGRADING  
AND DECLASSIFICATION

**TOP SECRET**

WARNING

This document contains information affecting the national security of the United States within the meaning of the espionage laws U. S. Code Title 18, Sections 793 and 794. The law prohibits its transmission or the revelation of its contents in any manner to an unauthorized person, as well as its use in any manner prejudicial to the safety or interest of the United States or for the benefit of any foreign government to the detriment of the United States. It is to be seen only by personnel especially indoctrinated and authorized to receive information in the designated control channels. Its security must be maintained in accordance with regulations pertaining to TALENT-KEYHOLE Control System.

Handle Via  
Talent-KEYHOLE  
Control System Only

**TOP SECRET RUFF**

TCS-80848/66  
September 1966

NATIONAL PHOTOGRAPHIC INTERPRETATION CENTER

NAME

Imeni Gastello ICBM Complex, Launch Site 21

COUNTRY	GEO COORDINATES	WAC	BE NO	NPIC NO	COMOR NO
USSR	51-06N 66-16E	0237	[REDACTED]	23-Y	[REDACTED]
REFERENCES					

25X1A

25X1A

25X1D

25X1D

Location: Adjacent to transfer point

Type: IIIC

Stage of Construction: Early

The launch site consists of a shallow, U-shaped excavation and ground scarring. The coring is visible at the base of the excavation. The site has no separate site support facility. It is connected to the rail-to-road transfer point by road. A single security fence surrounds the site.

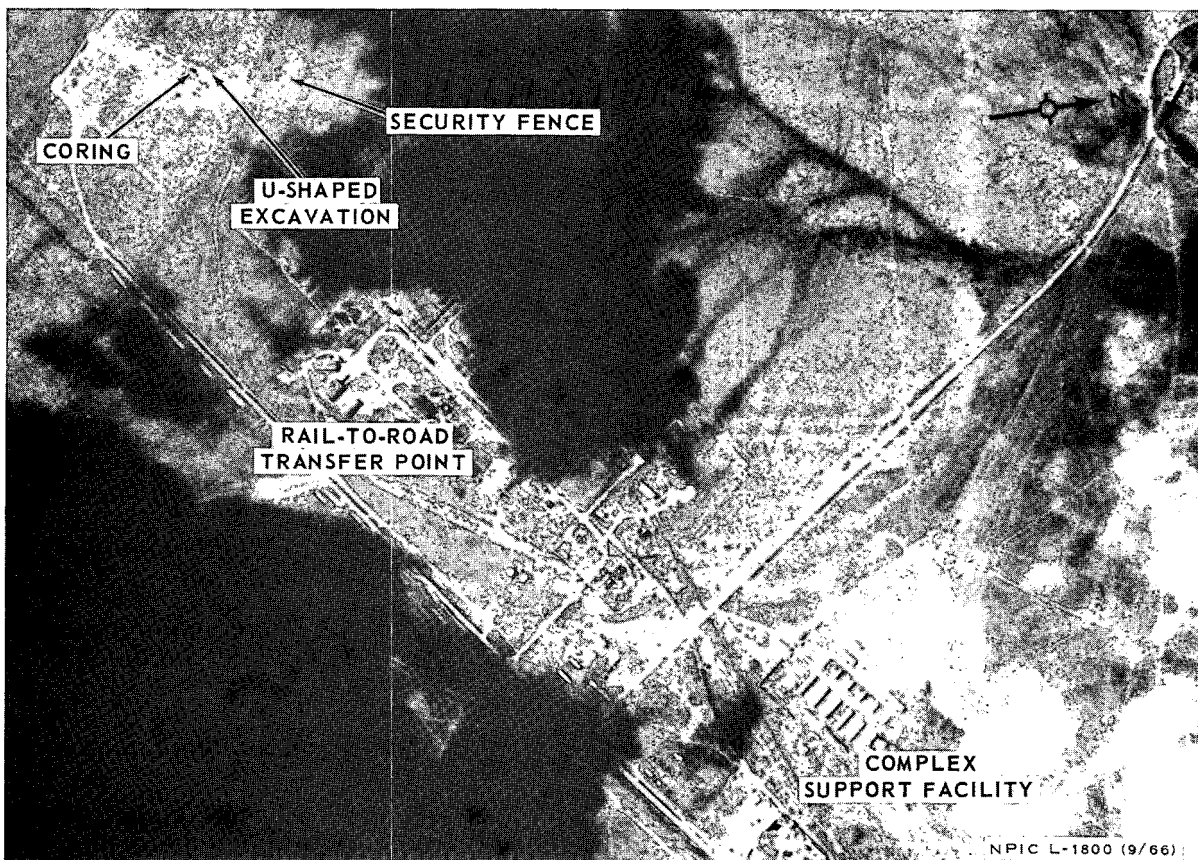

**TOP SECRET RUFF**

Handle Via  
Talent-KEYHOLE  
Control System Only