

**TOP SECRET**

PHOTOGRAPHIC INTERPRETATION REPORT



**SAM INSTALLATION SERIES**

[Redacted Box]

25X1

AUGUST 1966

COPY 101

1 PAGE

25X1

[Redacted Box]

GROUP 1 EXCLUDED FROM  
AUTOMATIC DOWNGRADING  
AND DECLASSIFICATION

Declass Review by NIMA/DOD

**TOP SECRET**

25X1

Approved For Release 2003/12/19 : CIA-RDP78T04759A004600010031-3

Approved For Release 2003/12/19 : CIA-RDP78T04759A004600010031-3

25X1

25X1

NATIONAL PHOTOGRAPHIC INTERPRETATION CENTER

INSTALLATION NAME Calcutta SAM Site India	GEO COORDS 22-34-35N 088-25-15E	PUBLICATION DATE August 1966
	NPIC TARGET NO 0558-5B	BE NO 0558-

25X1

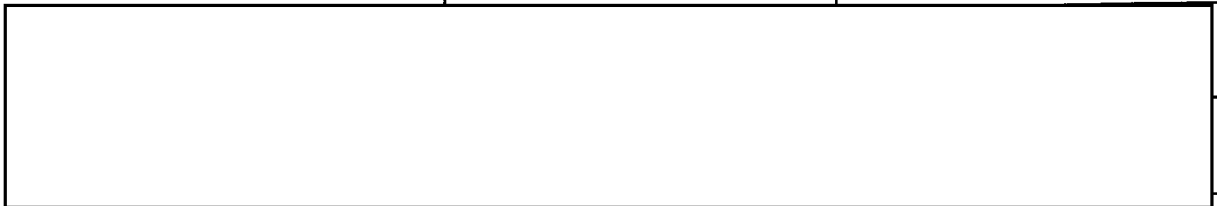

25X1

	AD AREA IN	NPIC PROJECT 11005/66
--	---------------	--------------------------

REFERENCES AMS Series U502, NF 45-7, 1st ed, Feb 62, Scale 1:250,000  
 (UNCLASSIFIED) NPIC/R-926/64 (TS [redacted])

25X1

REQUIREMENT USIB-64

Location: 3.8 nm ENE of Calcutta  
 Configuration: Link  
 Status: Under construction  
 Launch Facilities: 6 positions under construction, all partially revetted, unoccupied  
 Electronic Facilities: Central guidance area is partially revetted, unoccupied; probable acquisition radar position under construction 500 ft W of launch area  
 Site Support Facilities: No buildings; 1 missile-hold position, revetted, unoccupied; 2 missile-hold positions in midstage of construction, unrevetted, unoccupied  
 Security Measures: None  
 Remarks: No AAA sites observed within 1 nm

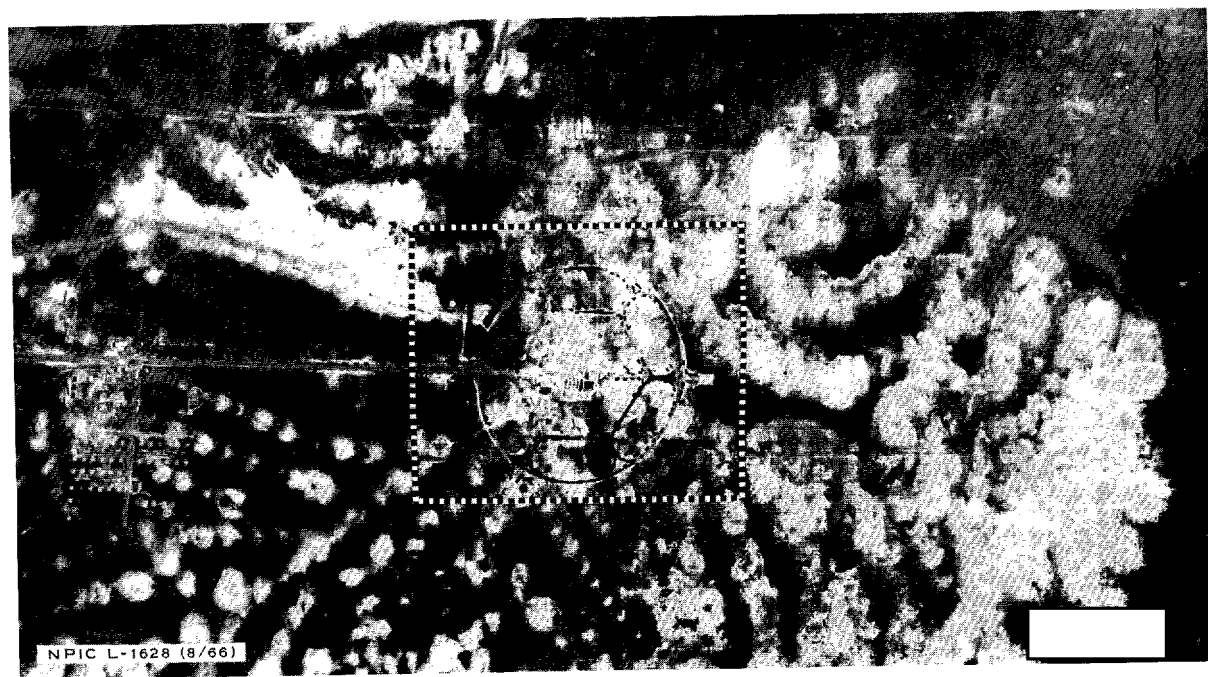

NPIC L-1628 (8/66)

25X1  
25X1

TOP SECRET



**TOP SECRET**

**TOP SECRET**