

**TOP SECRET**

PHOTOGRAPHIC INTERPRETATION REPORT



**SAM INSTALLATION SERIES**

[Redacted]

25X1

AUGUST 1966

COPY 101

1 PAGE

25X1

[Redacted]

Declass Review by NIMA/DOD

GROUP 1 EXCLUDED FROM  
AUTOMATIC DOWNGRADING  
AND DECLASSIFICATION

**TOP SECRET**

25X1

Approved For Release 2003/12/19 : CIA-RDP78T04759A004600010019-7

Approved For Release 2003/12/19 : CIA-RDP78T04759A004600010019-7

25X1

Approved For Release 2003/12/19

TOP SECRET

CIA-RDP78T04759A004600010019-7

25X1

NATIONAL PHOTOGRAPHIC INTERPRETATION CENTER

INSTALLATION NAME Kirovabad SAM Support Facility USSR	GEO COORDS 40-34-20N 046-18-50E NPIC TARGET NO 0325-26L	PUBLICATION DATE August 1966
---	--	---------------------------------

25X1

[Redacted]

25X1

NEGATION DATE  
Cannot be negated

25X1

[Redacted]	AD AREA ZF-1-2	NPIC PROJECT 11005/66
------------	-------------------	--------------------------

REFERENCES USATC, Series 200, Sheet 0325-23HL, 3d ed, Jul 64 [Redacted]  
 [Redacted] NPIC/R-926/64 (TS [Redacted])  
 REQUIREMENT USIB-64

25X1

25X1

Location: 7 nm SSW of Kirovabad  
 Configuration: Irregular  
 Status: Complete  
 Structures: 3 large drive-through buildings, 1 large revetment containing 2 buildings, 3 large and 4 other buildings  
 Missiles or Missile Components: 12 launchers, 14 missile canisters, 15 missile transporters  
 Vehicles & Equipment: Approximately 50 prime movers, 6 probable truck-mounted cranes, 11 van trucks, 8 van trailers, approximately 25 unidentified vehicles, 12 sets of bogie wheels, 2 FAN SONG radars  
 Security Measures: Facility is fenced  
 Remarks: No AAA sites observed within 1 nm

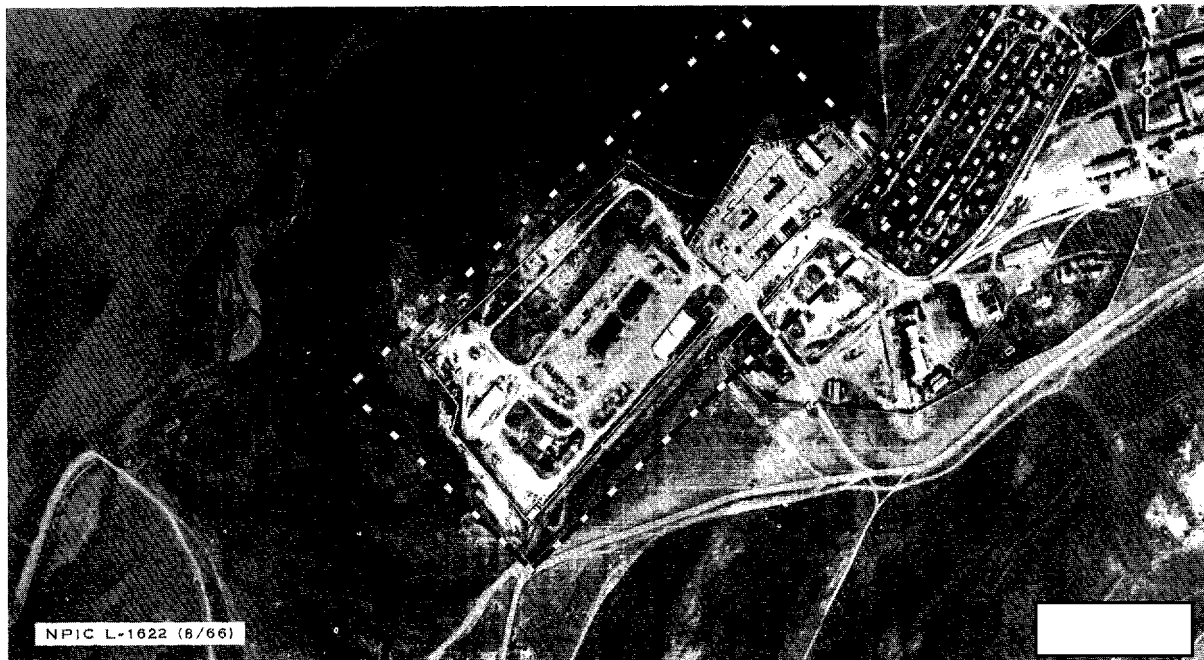

NPIC L-1622 (8/66)

25X1

TOP SECRET

[Redacted]

25X1

**TOP SECRET**

**TOP SECRET**