

BRIEF

PHOTOGRAPHIC INTERPRETATION REPORT



KAZAN AIRFRAME PLANT B-387 USSR

[Redacted]

25X1

JULY 1966

COPY 101

2 PAGES

DECLASS REVIEW by NIMA/DOD

25X1

[Redacted]

GROUP 1 EXCLUDED FROM
AUTOMATIC DOWNGRADING
AND DECLASSIFICATION

25X1

Approved For Release 2003/06/20 : CIA-RDP78T04759A004300010007-3

Approved For Release 2003/06/20 : CIA-RDP78T04759A004300010007-3

Approved For Release 2003/06/20 : CIA-RDP78T04759A004300010007-3

RECORD COPY	COPY NO.	PUB. DATE	LOCATION	MASTER	DATE RECEIVED	LOCATION
CUT TO COPIES	0	DATE	1-73	CUT TO COPIES	DATE	
CUT TO COPIES		DATE		CUT TO COPIES	DATE	
CUT TO COPIES		DATE		MASTER	DATE	

DATE			RECEIVED OR ISSUED	NUMBER OF COPIES			DATE			RECEIVED OR ISSUED	NUMBER OF COPIES		
MO.	DAY	YR.		REC'D	ISS'D	BAL	MO.	DAY	YR.		REC'D	ISS'D	BAL
6	4	66	Dist. Unit #113-122	10		10							
8	17	72	Dist # 113-122				O	W	K	G			

Approved For Release 2003/06/20 : CIA-RDP78T04759A004300010007-3

25X1

Approved For Release 2003/06/20 : CIA-RDP78T04759A004300010007-3

25X1

NATIONAL PHOTOGRAPHIC INTERPRETATION CENTER

NAME
Kazan Airframe Plant B-387

COUNTRY GEO COORDINATES
USSR 55-51N 049-02E

25X1

[Redacted]

25X1

Kazan Airframe Plant 387 consists of a main plant area [Redacted] Kazan Airframe Plant A-387) located in southwest Kazan (not illustrated) and assembly and checkout facilities [Redacted] Kazan Airframe Plant B-387) located at Kazan Airfield Northwest [Redacted]. There have been no significant changes in the main plant area since [Redacted] photography of [Redacted]; however, a considerable amount of construction is taking place at the assembly and checkout facilities and Kazan Airfield Northwest.

25X1

25X1
25X1
25X1

25X1

25X1

Since [Redacted], 1 workshop and 2 small buildings have been completed, 2 large probable assembly buildings are in an early stage of construction, and a helicopter rotor testing facility is being erected. At the adjacent airfield, the large circular concrete helicopter landing pad has been completed and a second large concrete helicopter landing pad is being constructed at the opposite end of the airfield. These 2 landing pads are being connected by a network of concrete taxiways, which will serve the plant area and 28 parking hardstands; 14 of these hardstands are under construction. At least 15 helicopter crates are located near the crating and shipping building, where 2 Hound are being crated for shipment. A total of 11 Hound -- 3 without rotors -- were observed at the plant area and airfield on [Redacted]

25X1

25X1

[Redacted]



TOP SECRET

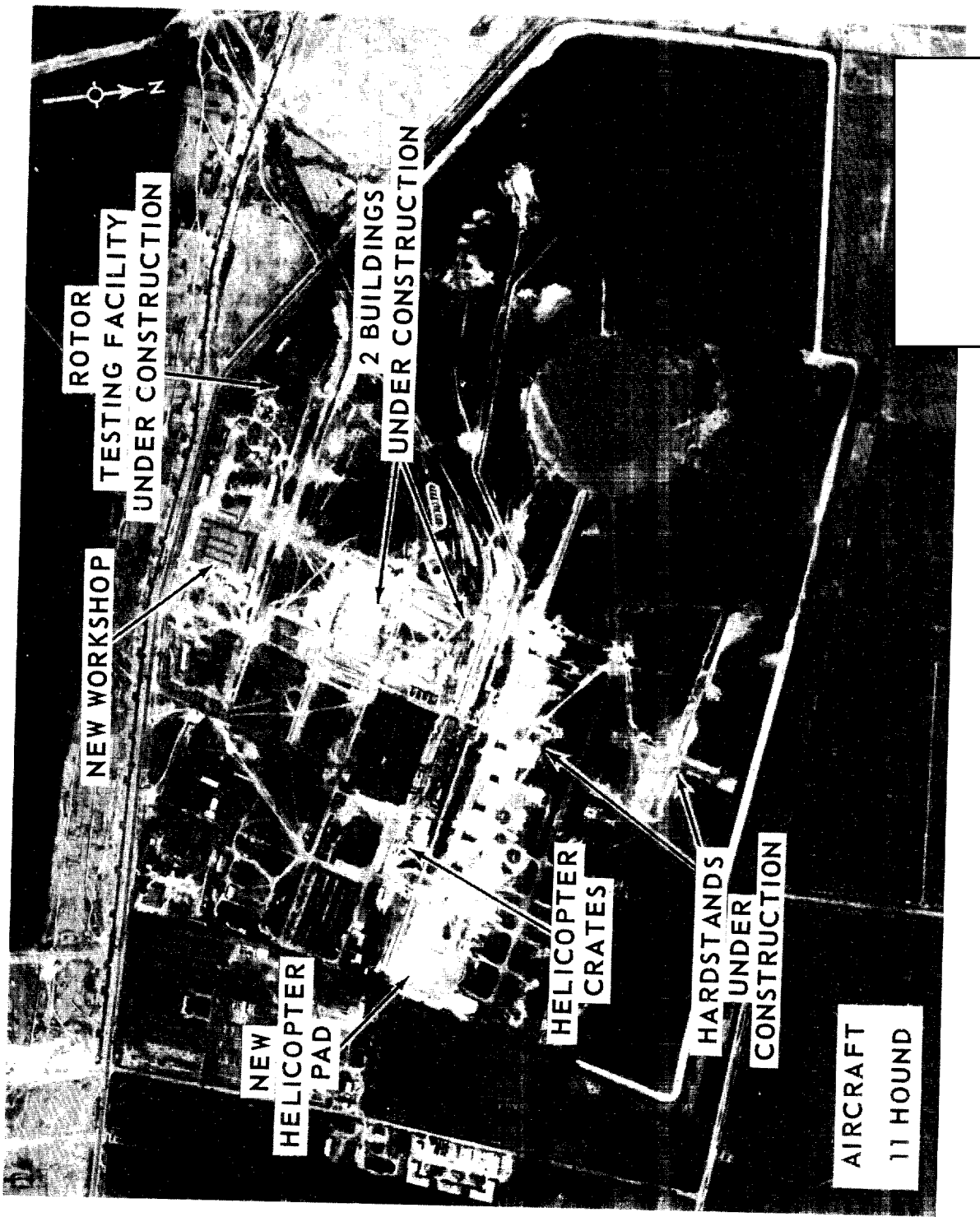

TOP SECRET

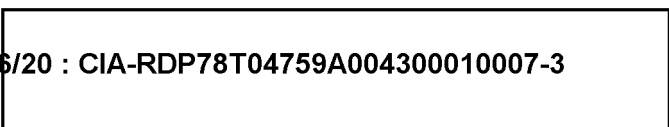

TOP SECRET

TOP SECRET