

BRIEF

PHOTOGRAPHIC INTERPRETATION REPORT



TATISHCHEVO ICBM COMPLEX USSR LAUNCH SITE 67

TCS-80368/66

MAY 1966

COPY 101

1 PAGE

handle via **TALENT-KEYHOLE** control only

DECLASS REVIEW by NIMA/DOD

GROUP 1 EXCLUDED FROM
AUTOMATIC DOWNGRADING
AND DECLASSIFICATION

WARNING

This document contains information affecting the national security of the United States within the meaning of the espionage laws U. S. Code Title 18, Sections 793 and 794. The law prohibits its transmission or the revelation of its contents in any manner to an unauthorized person, as well as its use in any manner prejudicial to the safety or interest of the United States or for the benefit of any foreign government to the detriment of the United States. It is to be seen only by personnel especially indoctrinated and authorized to receive information in the designated control channels. Its security must be maintained in accordance with regulations pertaining to TALENT-KEYHOLE Control System.

Handle Via
Talent-KEYHOLE
Control System Only

Approved For Release 2001/07/01 : CIA-RDP80-04759A004000010062-5

TOP SECRET RUFF

TCS 80368/65
May 1966

NATIONAL PHOTOGRAPHIC INTERPRETATION CENTER

NAME

Tatishchevo ICBM Complex, Launch Site 67

COUNTRY	GEO COORDINATES	WAC	BE NO	NPIC NO	COMOR NO
USSR	52-02N 45-26E	0166	[REDACTED]	[REDACTED]	[REDACTED]

25X1A

REFERENCES

[REDACTED]

25X1D

Location: Approximately 21 nm NW of the complex support facility

Type: IIID

Stage of Construction: Mid

[REDACTED]

25X1D

The launch site consists of an excavation containing a silo structure. A building excavation is N of the silo structure. The site is enclosed by a security fence.

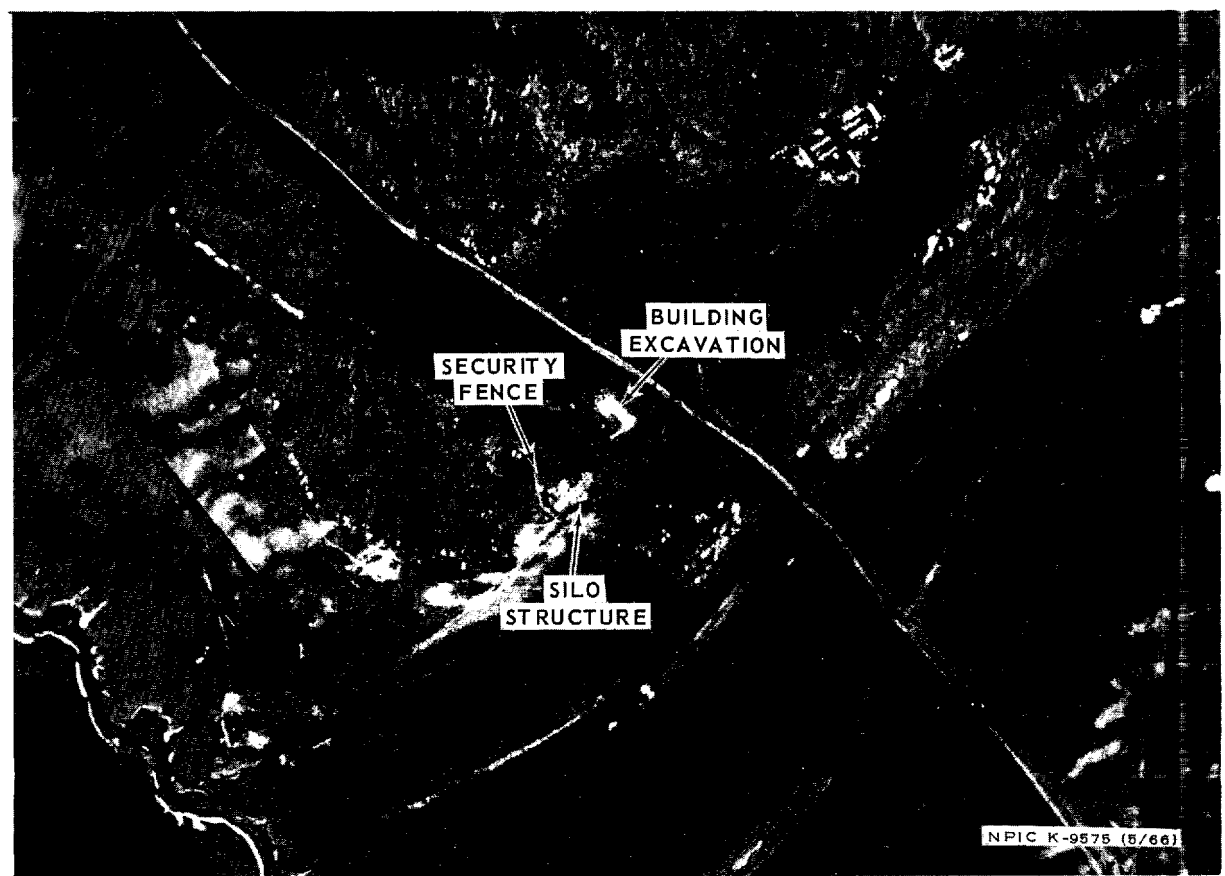

TOP SECRET RUFF

Handle Via
Talent-KEYHOLE
Control System Only

Approved For Release 2001/09/01 : CIA-RDP78T04759A004000010062-5

TOP SECRET

Approved For Release 2001/09/01 : CIA-RDP78T04759A004000010062-5

TOP SECRET