

NOFORN

CENTRAL INTELLIGENCE AGENCY
PHOTOGRAPHIC INTELLIGENCE CENTER

This material contains information affecting the National Defense of the United States within the meaning of the Espionage Laws, Title 18, U.S.C. Secs. 793 and 794, the transmission or revelation of which in any manner to an unauthorized person is prohibited by law

JOINT PHOTOGRAPHIC INTELLIGENCE BRIEF
ARMY-NAVY-CIA

SUBJECT : Herringbone Surface-to-Air Missile Site E-29
NO : 1001/JB-1010/60
DATE : 27 September 1960
LOCATION: 46 nm WNW of Moscow, USSR COORD: 50°01'20"N 36°20'00"E

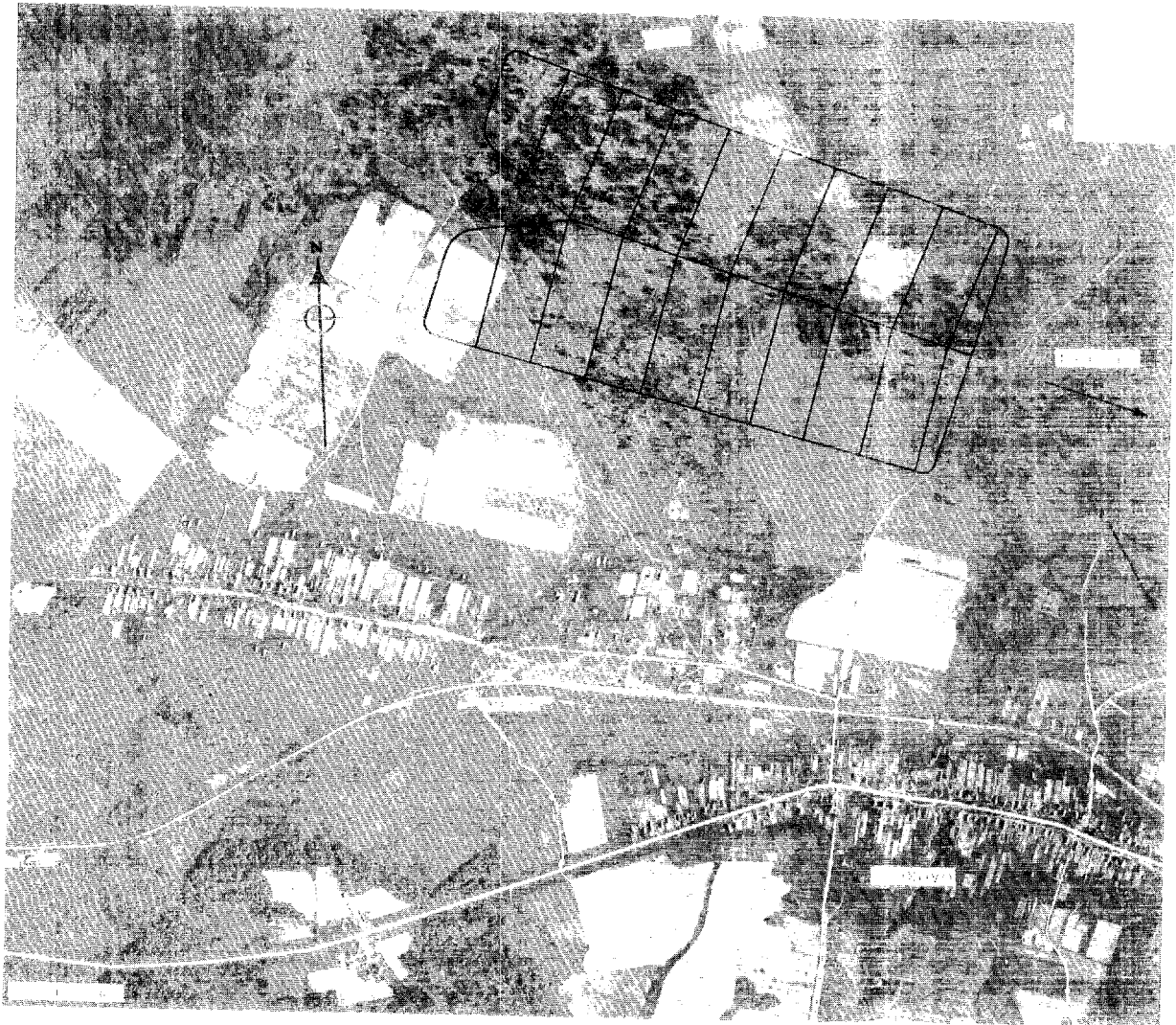

FIGURE 1. HERRINGBONE SAM SITE E-29. The site location is shown in red on this [redacted] photography.

25X1C

Declass Review by
NIMA/DOD

S-E-C-R-E-T

VITAL RECORDS COPY

PIC/JP-1010/60

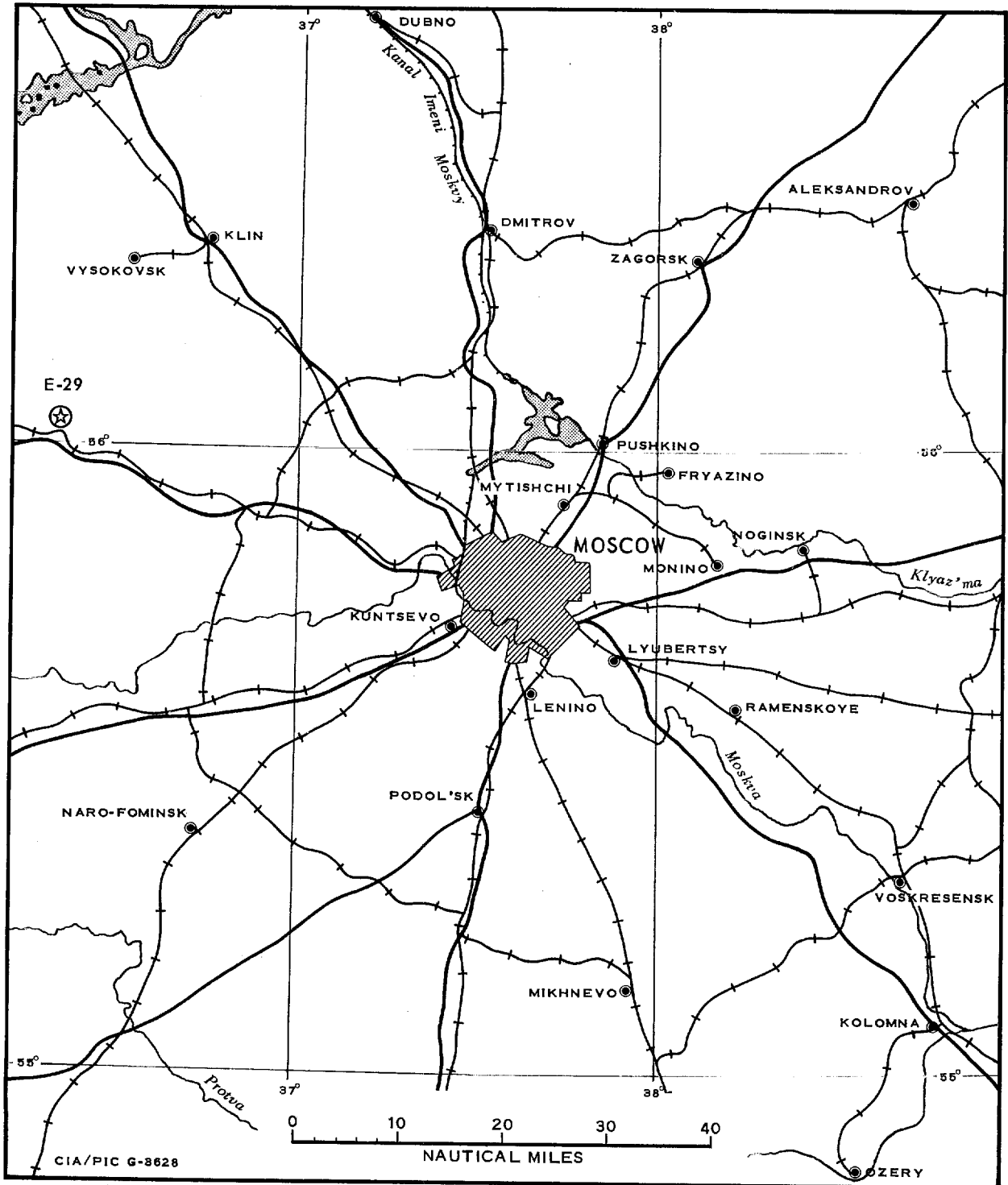

FIGURE 2. LOCATION OF MOSCOW HERRINGBONE SAM SITE E-29.

REFERENCE POINT:

The Kremlin, 55°45'N 37°37'E.

LOCATION:

46 nm west-northwest of reference point, just north of Denkovo.

FUNCTION:

One of a group of sites deployed for the defense of Moscow.

SITE STATUS:

Probably complete and operational.

REMARKS:

This is the first known photography from which the geographical coordinates of Herringbone SAM Site E-29 can be accurately determined.

The site is regularly shaped and is located in a partially cleared area on the outer herringbone defense ring. Visible service roads indicate that the site probably has 60 launch points. A YO-YO radar site is present, and a probable housing facility is located a short distance northeast of the herringbone site.

MAPS or CHARTS:

SAC. US Air Target Chart, Series 100, Sheet 0167-9764-100A,
1st ed (PROV), Oct 56, scale 1:100,000 (S)

25X1D