

**BASIC IMAGERY
INTERPRETATION
REPORT**

**NATIONAL PHOTOGRAPHIC
INTERPRETATION CENTER**

LAN-CHOU HEADQUARTERS



25X1

GROUND FORCE FACILITIES

CHINA

DECEMBER 1971

Reviewed by NGA.

25X1



TOP SECRET

25X1



RCA-07/0172/72

COPY NO 116

14 PAGES

INSTALLATION NAME AND MILITARY REGION COUNTRY

Lan-chou Headquarters (Lan-chou MR)

CH

UTM COORDINATES GEOGRAPHIC COORDINATES

NA 36-03-30N 103-51-05E

25X1

MAP REFERENCE

USATC. Series 200, Sheet 0383-22, scale 1:200,000

25X1

LATEST IMAGERY USED NEGATION DATE

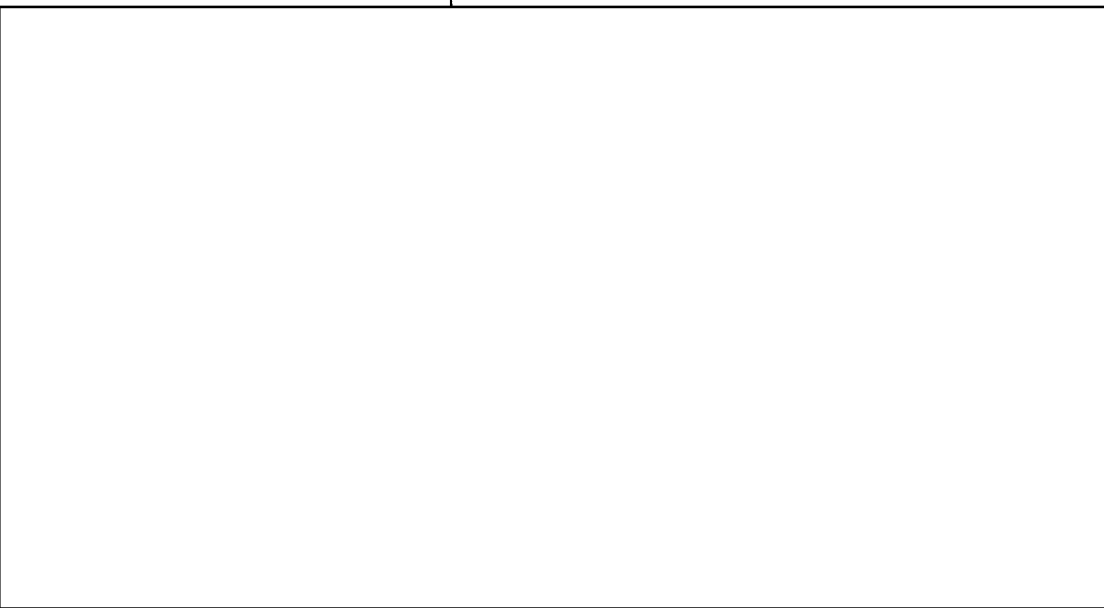

REQUIREMENT:

Departmental Requirement Cite: CIA/C-SRO 86, 362

COMIREX Basic Requirement Cite: BR G04

NPIC/IEG/EGD/NKB Project 222995CT

NOTE: This report is published as an interim Basic Report with the concurrence of DIA.

25X1

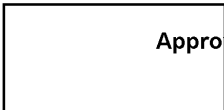

TOP SECRET

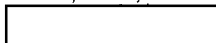

INSTALLATION: Lan-chou Headquarters, Lan-chou MR, China

LOCATION: This installation is in the eastern part of Lan-chou on the southern bank of the Huang-ho River in Kansu Province, China.

GENERAL: This installation is a large administration/billeting area. Although reported as the Lan-chou Headquarters of the Lan-chou MR, the installation probably houses additional governmental administration facilities such as the Kansu MR Headquarters.

The installation was present in 1961 with only minor changes occurring since the date of base coverage.

Accuracy Statement:

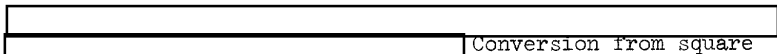

25X1

Conversion from square meters to square feet was determined by the factor: 1 square meter equals 10.76 square feet.

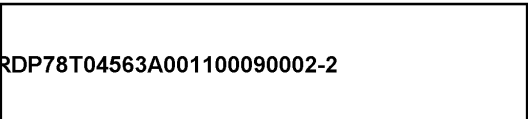

TOP SECRET

25X1

Approved For Release 2004/02/23 : CIA-RDP78T04563A001100090002-2

Approved For Release 2004/02/23 : CIA-RDP78T04563A001100090002-2

Function/Description	Overall Dimensions		Floorspace	
	Meters	Feet	Sq Meters	Sq Feet

Area Aa - Administration and Billeting Area

- 4 barracks #2-5
- 8 barracks #6-11,17,18
- 3 barracks #14-16
- 5 barracks #30-34
- 1 barracks #13 (2-story)
- 1 barracks #12
- 2 barracks #43,46 (2-story)
- 1 barracks #42 (2-story)
- 5 barracks #54-58
- 2 barracks/admin bldgs #19,20 (2-story)
- 2 quarters/support bldgs #59, 63
- 1 quarters/support bldg #61
- 1 admin bldg #36
- 1 auditorium #44
- 1 poss dispensary #62
- 15 support bldgs #21,23,25-29, 37,38,40,41,47,53,60,64
- 2 messhalls #35,39
- 2 basketball courts #24,45
- 1 latrine #1
- animal pens #22
- 1 parade field #51
- 1 outdoor stage #52
- 1 furnace bldg #48
- 1 landscaped area #49
- 1 main gateway entrance #50 with guardhouse

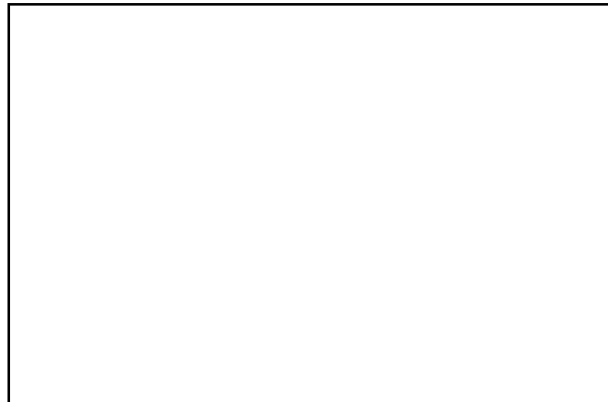

25X1

Comments: Outdoor stage #52 probably also functions as a review stand. The landscaping in area #49 is not complete.

Floorspace of Major Buildings - Area Aa

- Barracks
- Barracks/Admin
- Quarters/Support



25X1

Area Ab - Billeting and Support Area

- 1 barracks #113 (2-story)
- 1 barracks #117 (2-story)
- 4 barracks #126,127,130,131
- 2 quarters/support bldgs #119, 120
- 3 quarters/support bldgs #103, 105,106
- 1 quarters/support bldg #107
- 1 prob admin bldg #104
- 12 support bldgs #101,102,109-112,115,116,121,122,124,129
- 3 messhalls #118,125,128
- 2 basketball courts #114,123
- 1 latrine #108



25X1

Comments: Support building #110 may be a small kitchen.

25X1

Floorspace of Major Buildings - Area Ab

- Barracks
- Quarters/Support

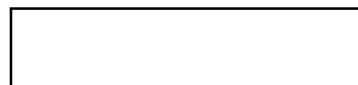

25X1

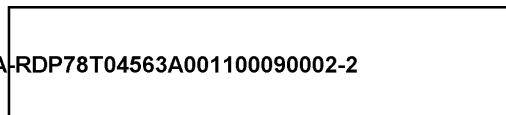

Function/Description	Overall Dimensions		Floorspace	
	Meters	Feet	Sq Meters	Sq Feet

Area Ac - Administration and Billeting Area

- 8 barracks #135-138,158-161
- 16 barracks #140-147,164-167, 170-173
- 3 barracks #157,184,185
- 8 barracks #200-207
- 7 barracks #214-220
- 6 barracks #194-199
- 1 barracks #210
- 1 main admin bldg #132
- 4 barracks/admin bldgs #148, 149,174,175
- 3 barracks/admin bldgs #154, 180,208 (2-story)
- 3 quarters #188-190
- 4 quarters #191-193
- 4 quarters #224-227
- 2 quarters #221,222
- 16 support bldgs #133,150-152, 156,169,176,179,162,187,209, 211-213,223,228
- 5 messhalls #134,139,163,168, 186
- 6 basketball courts #153,155, 177,178,182,183
- 1 main gateway entrance with guardhouse #181



25X1

Comments: Area Ac is the main administrative area at this installation.

Floorspace of Major Buildings - Area Ac

- Barracks
- Barracks/Admin
- Quarters

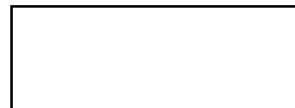

25X1

Area Ba - Vehicle Parking and Maintenance Area

- 1 prob vehicle storage bldg #91
- 1 support/admin bldg #90
- 3 support bldgs #92,93,95
- 1 prob grease rack #94



25X1

Floorspace of Major Buildings - Area Ba

- Prob Vehicle Storage

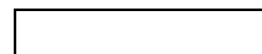

25X1

Area Bb - Vehicle Parking and Maintenance Area

- 2 prob vehicle storage bldgs #235,236
- 5 support bldgs #229-233
- 1 grease rack #234

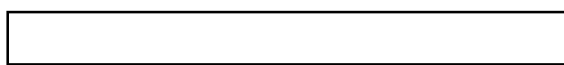

25X1

Floorspace of Major Buildings - Area Bb

- Prob Vehicle Storage

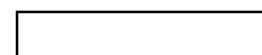

25X1

Area Ca - Storage Area

- 1 storage bldg #98
- 3 support bldgs #96,97,100
- 1 messhall #99

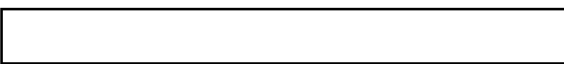

25X1

25X1

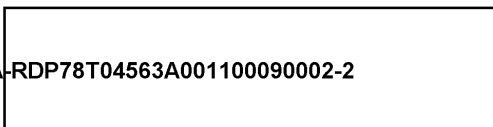

Function/Description	Overall Dimensions		Floorspace	
	Meters	Feet	Sq Meters	Sq Feet

Comments: Messhall #99 probably serves both Area Ca and Area Aa. Open storage of unidentified material (probably coal and an unidentified light-toned material) was located in this area prior to construction of storage building #98.

Floorspace of Major Buildings - Area Ca

Storage					25X1
---------	--	--	--	--	------

Area Cb - Storage Area

1 storage bldg #254 1 storage bldg #255 1 storage bldg #259 1 admin/support bldg #258 2 support bldgs #253,256 1 basketball court #257					25X1
---	--	--	--	--	------

Comments: Support building #256 is probably an incinerator or a small heating plant. Probable agricultural material was stored in open in front of building #254 on [redacted]. A kitchen may be located in the corner of building #259.

Floorspace of Major Buildings - Area Cb

Storage					25X1
---------	--	--	--	--	------

Area Ha - Support Area

1 quarters/support bldg #66 1 quarters/support bldg #68 1 admin/support bldg #69 5 support bldgs #67,70,71,72 73 1 animal pen #65					25X1
--	--	--	--	--	------

Comments: Building #70 is probably a small heating plant.

Floorspace of Major Buildings - Area Ha

Quarters/Support					25X1
------------------	--	--	--	--	------

Area Hb - Support and Housing Area

1 quarters/support bldg #79 2 quarters/support bldgs #80,81 2 quarters/support bldgs #82,83 1 quarters/support bldg #88 2 quarters/support bldgs #85,86 1 quarters/support bldg #89 5 support bldgs #75,77,78,84,87 1 animal pen #74 1 latrine #76					25X1
--	--	--	--	--	------

Comments: Item #78 is comprised of four small support buildings. Quarters/support building #77 and one of the four support buildings comprising item #78 may be kitchen and dining facilities. This area is the least orderly of the support areas.

Floorspace of Major Buildings - Area Hb

Quarters/Support					25X1
------------------	--	--	--	--	------

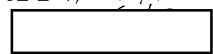
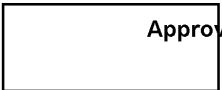

Function/Description	Overall Dimensions		Floorspace	
	Meters	Feet	Sq Meters	Sq Feet

Area Hc - Support Area

- 1 furnace bldg #245
- 10 support bldgs #237,239-244,
247-249
- 1 water tower #250
- 1 prob pumphouse #251
- 1 prob heating plant or
incinerator #252
- 2 animal pens #283,246

Floorspace of Major Buildings - Installation

- Barracks
- Barracks/Admin
- Quarters
- Quarters/Support
- Storage
- Prob Vehicle Storage



25X1

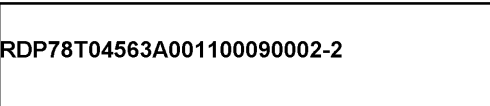

25X1

[Redacted]

TOP SECRET

[Redacted]

[Redacted]

25X1
25X1

Chronological Listing of Facility Changes, Vehicles and Equipment*, and Activity

Base Data

25X1

[Redacted]

Floorspace
Sq Meters Sq Feet

Area Aa - Administration and Billeting Area

Barracks
Barracks/Admin
Quarters/Support

Area Ab - Billeting and Support Area

Barracks
Quarters/Support

Area Ac - Administration and Billeting Area

Barracks
Barracks/Admin
Quarters

Area Ba - Vehicle Parking and Maintenance Area

Prob Vehicle Storage

Area Bb - Vehicle Parking and Maintenance Area

Prob Vehicle Storage

Area Ca - Storage Area

Storage

Area Cb - Storage Area

Storage

Area Ha - Support Area

Quarters/Support

Area Hb - Support and Housing Area

Quarters/Support

Floorspace of Major Buildings [Redacted]

Barracks
Barracks/Admin
Quarters
Quarters/Support
Storage
Prob Vehicle Storage

25X1

25X1

The following changes have occurred within the installation from the date of base coverage [Redacted] to the date of the latest coverage [Redacted]

25X1

25X1
25X1

[Redacted]

Floorspace
Sq Meters Sq Feet.

Area Aa

1 barracks #13 added
1 outdoor theater #52 added
2 basketball courts #24,45 added

[Redacted]

25X1

TOP SECRET

[Redacted]

25X1

Chronological Listing of Facility Changes, Vehicles and Equipment*, and Activity

Floorspace
Sq Meters Sq Feet

Area Ab

1 support bldg #101 added
2 basketball courts #114,123
 added

Area Ac

4 quarters #224-227 added
6 barracks #194-199 added
1 support bldg #209 added
6 basketball courts #153,155,182,
 183,177,178 added

Area Ca

1 storage bldg #98 added
1 messhall #99 added

Area Cb

2 storage bldgs #254,255 added
1 support bldg #256 added
1 basketball court #257 added

Area Ha

1 support bldg #70 added

Area Hb

2 quarters/support bldgs #81,
 89 added

Area Hc

1 support bldg #242 added

These changes are reflected in the following chronology:

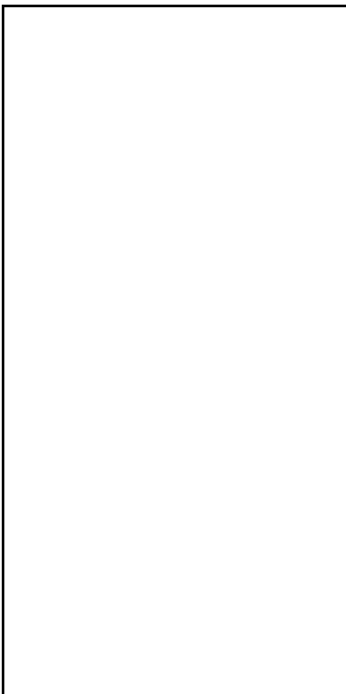

25X1

25X1

Chronological Listing of Facility Changes, Vehicles and Equipment*, and Activity

25X1

[Redacted]

[Redacted]

25X1

Facilities

Facilities

Base data established.

Area Ac

Vehicles and Equipment

4 quarters #224-227 added [Redacted]

25X1

Small scale precluded identification.

6 barracks #194-199 added [Redacted]

25X1

Activity

1 support bldg #209 added

25X1

Small scale precluded identification.

Area Ca

1 storage bldg #98 added [Redacted]

25X1

1 messhall #99 added

25X1

Area Cb

2 storage bldgs #254,255 added [Redacted]

25X1

1 support bldg #256 added

25X1

Vehicles and Equipment

Small scale and haze precluded identification.

Activity

None was observed.

Floorspace of Major Buildings

[Redacted]

25X1

Area Aa

Barracks
Barracks/Admin
Quarters/Support

25X1

Area Ab

Barracks
Quarters/Support

Area Ac

Barracks
Barracks/Admin
Quarters

Area Ba

Prob Vehicle
Storage

Area Bb

Prob Vehicle
Storage

Area Ca

Storage

25X1

Chronological Listing of Facility Changes, Vehicles and Equipment*, and Activity

25X1

25X1

25X1

[Redacted]

Area Cb

Storage

Area Ha

Quarters/Support

Area Hb

Quarters/Support

Installation

Barracks

Barracks/Admin

Quarters

Quarters/Support

Storage

Prob Vehicle Storage

[Redacted]

Facilities

No changes to facilities were noted.

Vehicles and Equipment

Small scale precluded identification.

Activity

Small scale precluded identification.

Chronological Listing of Facility Changes, Vehicles and Equipment*, and Activity

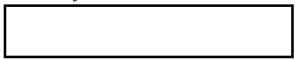
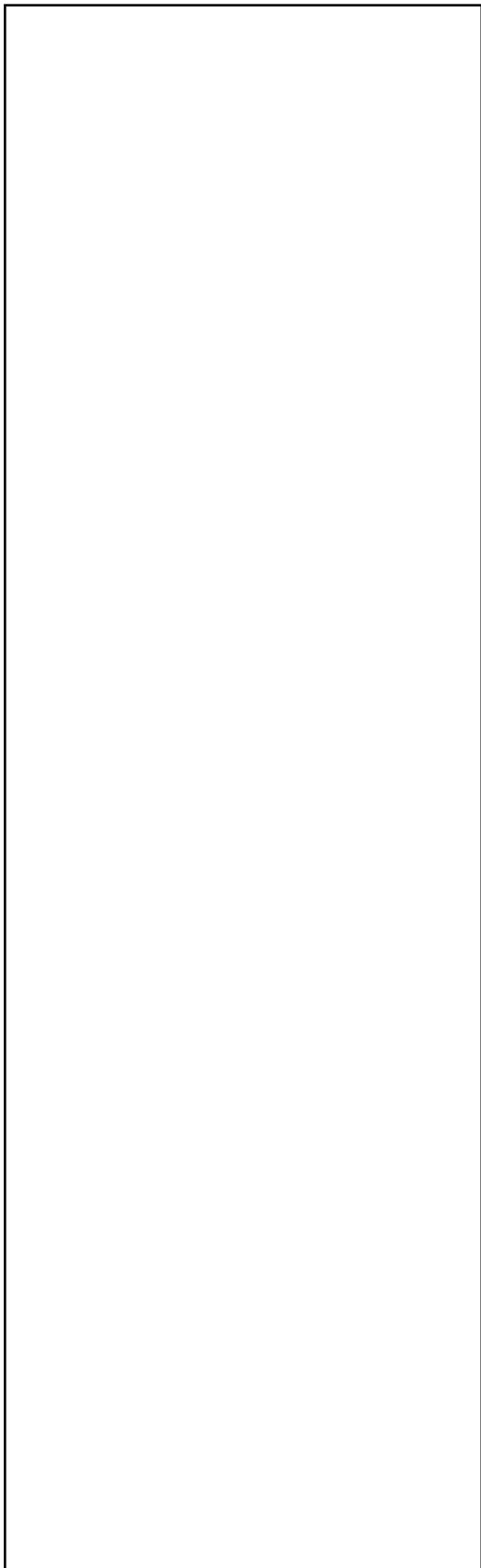

Facilities

Area Ca

1 support bldg #97 removed

Vehicles and Equipment

Small scale precluded identification.

Activity

Small scale precluded identification.

~~TOP SECRET~~

~~TOP SECRET~~