

RCA-23/5001/69



April 1969

NATIONAL PHOTOGRAPHIC INTERPRETATION CENTER

Erratum for the following document:

Newly Named Chinese Naval Vessels  
Basic Imagery Interpretation Report  
Dated March 1969

Please change the report identification number for the above report from RCA-23/0003/69 to RCA-23/5001/69 in order to maintain it within the proper sequence for non-system reports.

25X1C

DECLASS REVIEW by NIMA/DOD

GROUP I  
Excluded from automatic  
downgrading and  
declassification



RECORD COPY	COPY NO.	PUB. DATE	LOCATION	MASTER	DATE RECEIVED	LOCATION											
DISPOSITION DATE(S)					STOCK LEVEL	MINIMUM 1 MAXIMUM 50											
CUT TO COPIES	DATE	CUT TO COPIES	DATE	COPIES DESTROYED													
CUT TO COPIES	DATE	CUT TO COPIES	DATE														
CUT TO COPIES	DATE	MASTER	DATE														
DATE			RECEIVED OR ISSUED			NUMBER OF COPIES			DATE			RECEIVED OR ISSUED			NUMBER OF COPIES		
MO.	DAY	YR.	REC'D	ISS'D	BAL	MO.	DAY	YR.	REC'D	ISS'D	BAL						
4	14	69		50	50												
7	29	69		1	49												
1	31	74		44	5												
1	3	74			5												
5	15	74		5	0												

TITLE **NRIC**      SEC. CLASS. **S/NCFORN**      LOCATION **[REDACTED]**      **108287**  
**CORRECTION TC RGA-23/0003/69**      April 1969      **25X1C**



RECORD COPY	COPY NO.	PUB. DATE	LOCATION	MASTER	DATE RECEIVED	LOCATION
DISPOSITION DATE(S)					STOCK LEVEL	MINIMUM 1 MAXIMUM 50
CUT TO COPIES	DATE	CUT TO COPIES	DATE	COPIES DESTROYED		
CUT TO COPIES	DATE	CUT TO COPIES	DATE			
CUT TO COPIES	DATE	MASTER	DATE			

DATE			RECEIVED OR ISSUED	NUMBER OF COPIES			DATE			RECEIVED OR ISSUED	NUMBER OF COPIES		
MO.	DAY	YR.		REC'D	ISS'D	BAL	MO.	DAY	YR.		REC'D	ISS'D	BAL
4	8	69	Dist. Unit #	50		50							
7	29	69	<i>Dist #4</i>		1	49							
1	31	70	<i>Dist #4</i>		44	5							
1	31	70	<i>Dist - 5 copies</i>			5							
5	15	74	<i>Dist #5 copies</i>		5	0							

TITLE *NPIC*

*RCA-23/0003/69* *RCA-23/5001/69* March 1969

SEC. CLASS. & LOCATION

*S/NOFCRM* [REDACTED]

*108287*

25X1C



**SECRET**

1001  
RCA-23/0003/69  
RCA-23/5001/69

25X1C

**Basic Imagery Interpretation Report**



**NATIONAL  
PHOTOGRAPHIC  
INTERPRETATION  
CENTER**

**NEWLY NAMED CHINESE NAVAL VESSELS**

**B.E. NONE**

**NAVAL WEAPONS AND WEAPONS SYSTEMS**

**CHINA**

**MARCH 1969**

**SECRET**

WARNING

This document contains information affecting the national defense of the United States, within the meaning of Title 18, sections 793 and 794, of the U.S. Code, as amended. Its transmission or revelation of its contents to or receipt by an unauthorized person is prohibited by law.

SECRET

### ABSTRACT

In consonance with established Asian Communist naval vessel naming procedures interested naval analysts meet periodically at NPIC to assign names to indigenous CHICOM naval construction. The intent of this report is to provide NPIC product users with a convenient reference document for interim use pending future update of DIA AP-1-230-2-3-INT, Naval Ships of Eastern Asia(S). Dimensions and nomenclature described herein represent best available estimates and may be subject to future refinement. This report provides limited descriptions of these Chinese Communist naval vessels: Taishan, Wuhu, Hutung, Polo, Tungan, and Wushi.

NOTE: This is published as in Interim Basic Report in response to a COMIREX-approved requirement and with concurrence of the Naval Reconnaissance and Technical Support Center.



**SECRET**

RCA-23/0003/69

25X1C

25X1A

OBJECT TARGET NUMBER <b>67-0771</b>	[REDACTED]	OBJECT NAME <b>Taishan</b>
DESCRIPTIVE TITLE <b>PGM (Motor Gunboat)</b>	USER COUNTRY (s) <b>CH</b>	PRODUCING COUNTRY (s) <b>CH</b>
ALTERNATE DESIGNATOR (s) <b>None</b>	REPORTING ORGANIZATION <b>CA</b>	SECURITY CLASSIFICATION <b>CONFIDENTIAL/ NO FOREIGN DISSEM EXCEPT</b> [REDACTED]

25X1C

**BASIC DESCRIPTION**

**LENGTH:** 95 feet (estimated)

**BEAM:** Unknown

**ARMAMENT:** Two single 37mm main mounts, one forward and one aft.

**ELECTRONICS:** Wire antennas observed.

**REMARKS:** Two units observed to date, both in the South Sea Fleet.



TAISHAN PGM (MOTOR GUNBOAT).

SECRET

RCA-23/0003/69

Approved For Release 2001/09/01 : CIA-RDP78T04563A000300010099-3  
NO FOREIGN DISSEM

00300010099-3

25X1C

25X1A

OBJECT TARGET NUMBER <b>67-0772</b>	[REDACTED]	OBJECT NAME <b>Wushi</b>
DESCRIPTIVE TITLE <b>PGM (Motor Gunboat)</b>	USER COUNTRY (s) <b>CH</b>	PRODUCING COUNTRY (s) <b>CH</b>
ALTERNATE DESIGNATOR (s) <b>None</b>	REPORTING ORGANIZATION <b>CA</b>	SECURITY CLASSIFICATION <b>SECRET/NO FOREIGN DISSEM</b>

25X1C

### BASIC DESCRIPTION

LENGTH: 90 feet (estimated)

BEAM: Unknown

ARMAMENT: Two twin-barrel 25mm main mounts, one forward and one aft.

ELECTRONICS: Probably normal two-way radio. No radar observed.

REMARKS: Unit probably produced at Shanghai, China. A unique feature of this vessel is the low cabin structure extending forward and aft of the deckhouse.

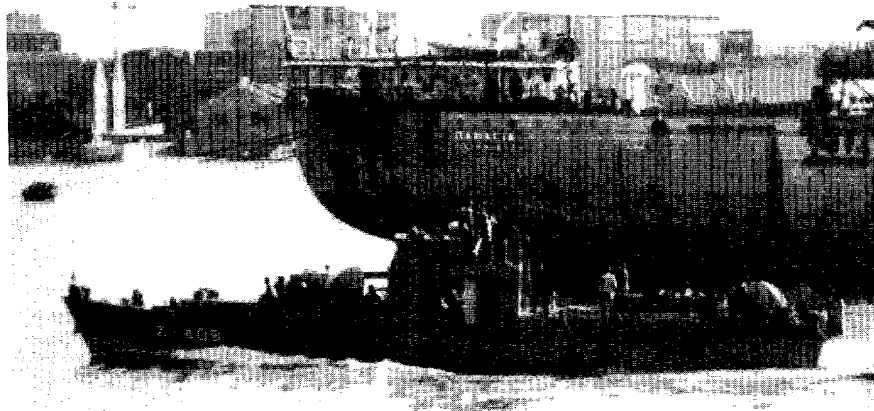

NPIC M-5472

WUSHI PGM (MOTOR GUNBOAT)

SECRET

25X1C

**SECRET**

RCA-23/0003/69

Approved For Release  
NO FOREIGN DISSEM

A000300010099-3

25X1C

25X1A

OBJECT TARGET NUMBER <b>67-0776</b>	[REDACTED]	OBJECT NAME <b>Hutung</b>
DESCRIPTIVE TITLE <b>AR (Repair Ship)</b>	USER COUNTRY (s) <b>CH</b>	PRODUCING COUNTRY (s) <b>CH</b>
ALTERNATE DESIGNATOR (s) <b>None</b>	REPORTING ORGANIZATION <b>CA</b>	SECURITY CLASSIFICATION <b>CONFIDENTIAL</b>

### BASIC DESCRIPTION

LENGTH: 310 feet (approximate)

BEAM: 55 feet (approximate)

ARMAMENT: None observed.

ELECTRONICS: None observed.

REMARKS: Single unit constructed at Hutung Shipyard, Shanghai. Pendant number XX 512.

NOTE: Available ground photography does not depict entire vessel.

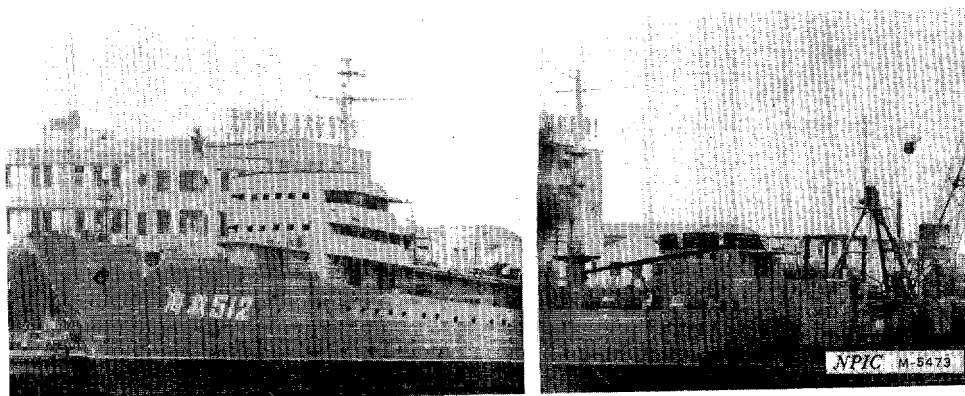

HUTUNG AR (REPAIR SHIP)

**SECRET**

25X1C

25X1C

25X1A

OBJECT TARGET NUMBER <b>67-0774</b>	[REDACTED]	OBJECT NAME <b>Polo</b>
DESCRIPTIVE TITLE <b>YAG (Miscellaneous Auxiliary)</b>	USER COUNTRY (s) <b>CH</b>	PRODUCING COUNTRY (s) <b>CH</b>
ALTERNATE DESIGNATOR (s) <b>None</b>	REPORTING ORGANIZATION <b>CA</b>	SECURITY CLASSIFICATION <b>CONFIDENTIAL/ NO FOREIGN DISSEM EXCEPT</b> [REDACTED]

25X1C

**BASIC DESCRIPTION**

LENGTH: 75 feet (estimated)  
 BEAM: Unknown  
 ARMAMENT: At least one light machine gun forward.  
 REMARKS: Unit appears to have wooden hull. Pendant number W 105.

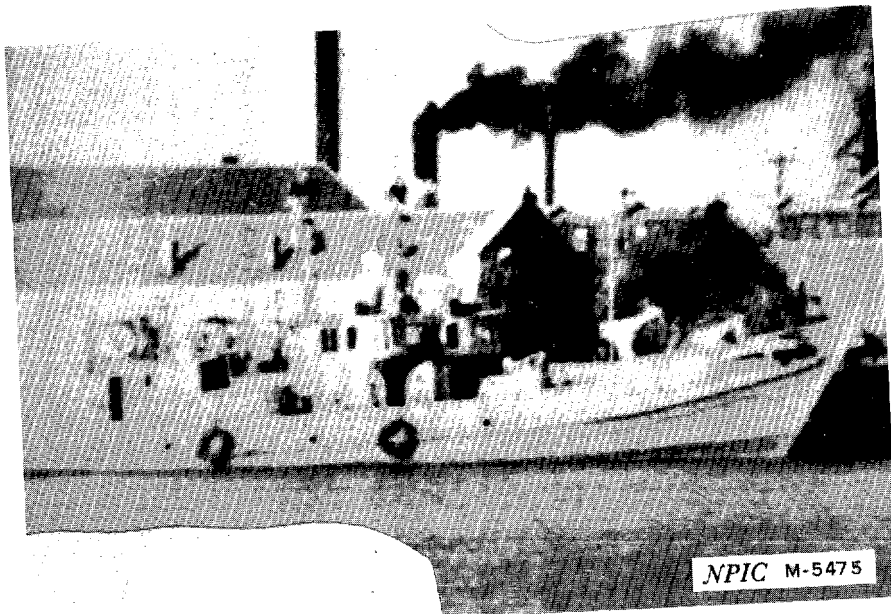

POLO YAG (MISCELLANEOUS AUXILIARY)

25X1C

**SECRET**

PCA 23/0003/69

25X1C

25X1A

OBJECT TARGET NUMBER <b>67-0775</b>	OBJECT NAME <b>Tungan</b>	
DESCRIPTIVE TITLE <b>YAG (Miscellaneous Auxiliary)</b>	USER COUNTRY (s) <b>CH</b>	PRODUCING COUNTRY (s) <b>CH</b>
ALTERNATE DESIGNATOR (s) <b>None</b>	REPORTING ORGANIZATION <b>CA</b>	SECURITY CLASSIFICATION <b>CONFIDENTIAL/ NO FOREIGN DISSEM EXCEPT</b>

25X1C

**BASIC DESCRIPTION**

LENGTH: Unknown  
 BEAM: Unknown  
 REMARKS: Pendant number W 110.

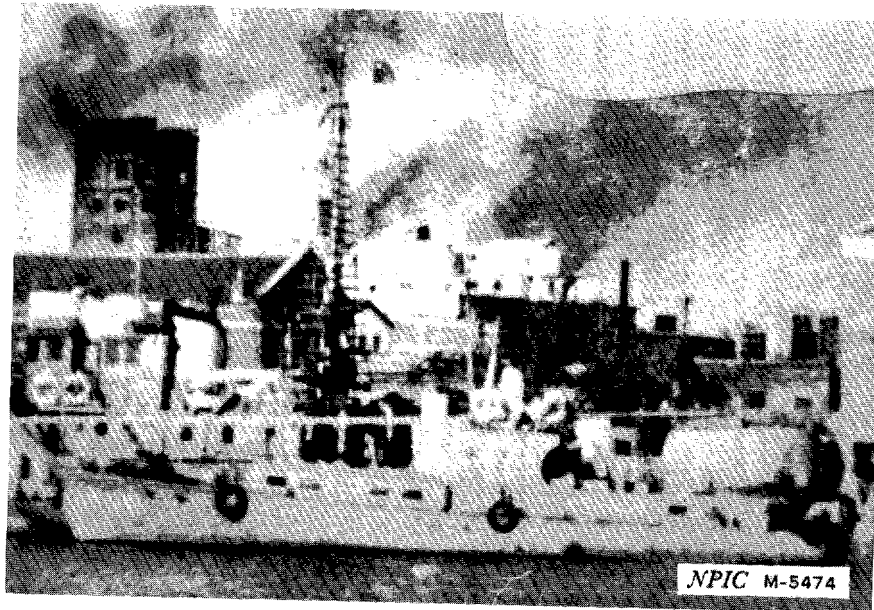

TUNGAN YAG (MISCELLANEOUS AUXILIARY)

**SECRET**

25X1C

**SECRET**

RCA-23/0003/69

Approved For Release  
NO FOREIGN DISSEM

000300010099-3

25X1C

25X1A

OBJECT TARGET NUMBER <b>67-0773</b>	OBJECT NAME <b>Wuhu</b>	
DESCRIPTIVE TITLE <b>YAK (Harbor Cargo Vessel)</b>	USER COUNTRY (s) <b>CH</b>	PRODUCING COUNTRY (s) <b>CH</b>
ALTERNATE DESIGNATOR (s) <b>None</b>	REPORTING ORGANIZATION <b>CA</b>	SECURITY CLASSIFICATION <b>CONFIDENTIAL/ NO FOREIGN DISSEM EXCEPT</b>

25X1C

**BASIC DESCRIPTION**

**LENGTH:** 75 feet (estimated)

**BEAM:** 15 feet (estimated)

**ARMAMENT:** Two light machine guns forward.

**ELECTRONICS:** Probably two-way communications antennas.

**REMARKS:** Wuhu units are of CHICOM origin. Several vessels of this class have been transferred to North Vietnam.

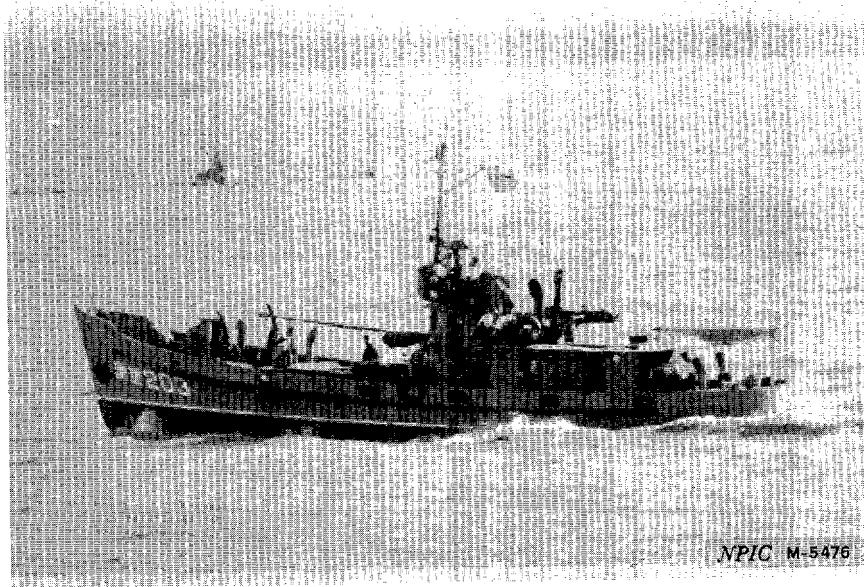

WUHU YAK (HARBOR CARGO VESSEL)

25X1C

REFERENCES

IMAGERY

	<u>Agency</u>	<u>Accession No</u>	<u>Date</u>	<u>Classification/Control</u>	
1.	CIA.	1226034	Dec 67	SECRET/NO FOREIGN DISSEM EXCEPT [REDACTED]	25X1C
2.	CIA.	1210251, 1210252	May 67	CONFIDENTIAL	
3.	DOD	[REDACTED]	May 66, Photo 11G	CONFIDENTIAL/NO FOREIGN DISSEM [REDACTED]	25X1C
4.	DOD	[REDACTED]	Mar 67, Photo 19	CONFIDENTIAL/NO FOREIGN DISSEM [REDACTED]	25X1C
5.	DOD	[REDACTED]	Aug 67, Photo 8	CONFIDENTIAL/NO FOREIGN DISSEM [REDACTED]	25X1C

REQUIREMENT

DIA-88-8(XX)

NPIC Project 250161

**SECRET**

**SECRET**