

TOP SECRET



NATIONAL PHOTOGRAPHIC
INTERPRETATION CENTER

PHOTOGRAPHIC INTERPRETATION REPORT

DECLASS REVIEW by NIMA/DOD

KH-4 MISSION 1112
OAK AND OAK SUPPLEMENT
CUMULATIVE INDEX

19 NOVEMBER - 7 DECEMBER 1970

TOP SECRET 25X1



GROUP 1 EXCLUDED FROM
AUTOMATIC DOWNGRADING
AND DECLASSIFICATION

FEBRUARY 1971
COPY NO. 117
137...PAGES
OAK-021/71

TOP SECRET



NATIONAL PHOTOGRAPHIC
INTERPRETATION CENTER

PHOTOGRAPHIC INTERPRETATION REPORT

KH-4 MISSION 1112
OAK AND OAK SUPPLEMENT
CUMULATIVE INDEX

19 NOVEMBER - 7 DECEMBER 1970

TOP SECRET 25X1



GROUP 1 EXCLUDED FROM
AUTOMATIC DOWNGRADING
AND DECLASSIFICATION

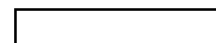

FEBRUARY 1971

COPY NO. 117

137 PAGES

OAK-021/71

25X1

TOP SECRET

KH-4 MISSION 1112

INDEX TO TARGETS

AFGHANISTAN

AIR BASE FACILITIES

NAME	BE NO	COMIREX	TYPE	IPIR	PAGE
DEH DADI AIRFIELD	[REDACTED]		SIG	4	2

25X1A

ALGERIA

DEPLOYED STRATEGIC SSM FACILITIES

NEMOURS SUSPECT SSM SEARCH	[REDACTED]		SIG	5	3
TIPASA SUSPECT SSM SEARCH	[REDACTED]		SIG	5	3

25X1A

AIR BASE FACILITIES

AIN OUSSERA AIRFIELD	[REDACTED]		SIG	2	4
ALGER/AGHA SPL STA	[REDACTED]		NAC	11	2
ALGER/DAR EL BEIDA AIRFIELD	[REDACTED]		SIG	11	2
ALI NOURINE AIRFIELD	[REDACTED]		NAC	9	3
BLIDA AIRFIELD	[REDACTED]		SIG	10	3
BOUFARIK AIRFIELD	[REDACTED]		SIG	12	2
BOU-SFER AIRFIELD	[REDACTED]		SIG	11	2
GHRISS AIRFIELD	[REDACTED]		NAC	11	3
LAGHOAT AIRFIELD	[REDACTED]		SIG	2	4
ORAN/BASSIN GUEYON SPL STA	[REDACTED]		NAC	10	3
ORAN/ES SENIA AIRFIELD	[REDACTED]		SIG	10	3
TAFARAQUI/LARTIGUE AIRFIELD	[REDACTED]		SIG	1	4
TAFARAQUI/LARTIGUE AIRFIELD	[REDACTED]		SIG	2	4
TLEMCEN/ZENATA AIRFIELD	[REDACTED]		NAC	9	3

25X1A

TOP SECRET

25X1

25X1

25X1

5X1

[Redacted]

TOP SECRET

[Redacted]

25X1

KH-4 MISSION 1112

INDEX TO TARGETS

NAVAL BASE FACILITIES

NAME	BE NO	COMIREX	TYPE	IPIR	PAGE
ALGER NAVAL BASE	[Redacted]		SIG	2	6
ALGER PORT FACILITIES	[Redacted]		SIG	2	6
ARZEW PORT FACILITIES	[Redacted]		SIG	16	3
MERS EL KEBIR NAVAL BASE AND SHIPYARD	[Redacted]	[Redacted]	SIG	1	5
MERS EL KEBIR NAVAL BASE AND SHIPYARD	[Redacted]	[Redacted]	SIG	2	6
ORAN PORT FACILITIES	25X1A	25X1A	SIG	2	7
ORAN PORT FACILITIES			SIG	1	5

GROUND FORCE FACILITIES

ARZEW MILITARY BARRACKS	[Redacted]		NAC	13	2
BOU SFER MILITARY BARRACKS	[Redacted]		SIG	16	4
BOU SFER PROB AMMO STORAGE FACILITY	[Redacted]		NAC	16	4
ORAN MIL BKS A MIL REGION HQ BRUNIE	[Redacted]		NAC	2	8
ORAN MIL BKS A MIL REGION HQ BRUNIE	[Redacted]		NAC	1	6
ORAN MILITARY INSTALLATION	[Redacted]		NAC	2	8
ORAN MILITARY INSTALLATION	[Redacted]		NAC	1	6

25X1A

ALBANIA

AIR DEFENSE MISSILES

TIRANE SAM SITE A18-2	[Redacted]		SIG	5	4
TIRANE SAM SITE B34-2	[Redacted]		SIG	5	4
TIRANE SAM SUPPORT FACILITY	[Redacted]		SIG	5	4

AIR BASE FACILITIES

25X1A

BERAT/STALIN AIRFIELD	[Redacted]		SIG	8	2
-----------------------	------------	--	-----	---	---

2

25X1A

TOP SECRET

[Redacted]

25X1

5X1

TOP SECRET

25X1

KH-4 MISSION 1112

INDEX TO TARGET

NAME	BE NO	COMIREX	TYPE	IPIR	PAGE
TIRANE AIRFIELD	[REDACTED]	[REDACTED]	SIG	12	3
TIRANE/RINAS AIRFIELD			SIG	8	2
VLORE AIRFIELD			SIG	12	3
NAVAL BASE FACILITIES		25X1A			
SARANDE PORT FACILITIES	[REDACTED]	[REDACTED]	SIG	14	2
GROUND FORCE FACILITIES		25X1A			
ELBASAN HQ 14TH INFANTRY BRIGADE 1	[REDACTED]	[REDACTED]	NAC	10	5
SHKODER HQ 21ST INFANTRY BRIGADE 6			NAC	8	3
TIRANE ARMY BARRACKS SKANDERBERG 4			SIG	8	3
INDUSTRY		25X1A			
POLICAN ARMS A AMMO PLT	[REDACTED]	[REDACTED]	NAC	11	4
		25X1A			
CHINA, COMMUNIST					
DEPLOYED STRATEGIC SSM FACILITIES					
CHING-YU SSM COMPLEX	[REDACTED]	[REDACTED]	SIG	1	7
CHING-YU SSM COMPLEX			NAC	2	10
WU-WEI SSM TRAINING POSITION			SIG	2	9
YEN-TOU POSS SSM LAUNCH FACILITY			SIG	2	9
MISSILE RANGES		25X1A			
CHANG-CHIA-CHUAN POSS SSM LCH FAC UCON	[REDACTED]	[REDACTED]	SIG	1	8
CHANG-CHIA-CHUAN POSS SSM LCH FAC UCON			SIG	2	11
		25X1A			

TOP SECRET

25X1

TOP SECRET

KH-4 MISSION 1112

INDEX TO TARGETS

NAME	BE NO	COMIREX	TYPE	IPIR	PAGE
KOSHLASH LANGAR SUS MISSILE TEST AREA	[REDACTED]	[REDACTED]	SIG	4	3
PAI-CHENG POSSIBLE WEAPONS RELATED FAC			SIG	10	6
SHUANG-CHENG-TZU AIRFIELD			SIG	2	11
SHUANG-CHENG-TZU MISSILE TEST CENTER			SIG	2	12
SHUANG-CHENG-TZU MTC LAUNCH COMPLEX A			NAC	4	4
SHUANG-CHENG-TZU MTC LAUNCH COMPLEX B			SIG	4	3
SHUANG-CHENG-TZU MTC LAUNCH COMPLEX D			NAC	4	4
SHUANG-CHENG-TZU SSM LNCH TEST SITE C			NAC	4	4
SHUANG-TA POSS SSM SITE			SIG	2	12
SU-LO PROB SPACE TRC FAC			SIG	20	2
WU-CHAI SSM LAUNCH SITE 1			SIG	1	9
WU-CHAI SSM LAUNCH SITE 2			SIG	1	9
WU-CHAI SSM MAIN SUPPORT BASE			SIG	1	10
WU-CHAI SSM SUPPORT AREAS NO 1 + 2			NAC	1	10
WU-CHAI SSM SUPPORT AREAS NO 3-7			NAC	1	10

AIR DEFENSE MISSILES

25X1A

AN-SHAN SAM SITE B23-2	[REDACTED]	[REDACTED]	SIG	6	3
CHANG-CHIA-KOU SAM SITE A15-2			SIG	10	8
CHANG-CHIA-KOU SAM SITE B13-2			SIG	8	4
CHANG-CHIA-KOU SAM SITE C12-2			NAC	8	7
CHANG-CHIA-KOU SAM SITE D10-2			SIG	8	4
CHIH-CHENG SAM SITE B05-2			SIG	5	5
CHIH-CHIN-HSIA SAM SEARCH AREA			SIG	13	3
CHI-NING SAM SITE A30-2			SIG	8	5
HAI-YEN SAM SITE B25A-2			SIG	6	3
HSING-LUNG-CHUANG SAM SEARCH AREA			SIG	18	2
HSIUNG-YUEH POSS SAM SITE			SIG	16	5
HSI-AN SAM SEARCH			SIG	18	2
HU-HO-HAO-TE SAM SITE C12-2			SIG	8	5
KANG-CHA SAM SITE B26-2			SIG	2	13
LAI-YANG SAM SITE A 36-2			SIG	6	4

4

25X1A

TOP SECRET

25X1

25X1

TOP SECRET

5X1

25X1

KH-4 MISSION 1112

INDEX TO TARGETS

NAME	BE NO	COMIREX	TYPE	IPIR	PAGE
LAN-CHOU SAM SEARCH AREA	[REDACTED]	[REDACTED]	SIG	18	3
LAN-CHOU SAM SITE E04-2			SIG	11	5
LU-TA SAM SITE C04-2			SIG	6	4
NAN-CHING SAM SITE A09-2			SIG	11	5
NAN-CHING SAM SITE A33-2			SIG	10	8
NAN-CHING SAM SITE C01-2			NAC	13	3
PAO-TOU SAM SEARCH AREA			SIG	21	2
PAO-TOU SAM SITE A11-2			SIG	19	2
PEI-CHING SAM SITE C03-2			SIG	10	8
PEI-CHING SAM SITE C14-2			NAC	11	6
PEI-CHING SAM SITE C18-2			NAC	8	7
PEI-CHING SAM SITE D08-2			NAC	8	8
PEI-CHING SAM SITE D11-2			SIG	8	6
PEI-CHING SAM SITE D20-2			SIG	8	6
PEI-CHING SAM SITE D28-2			SIG	10	9
PEI-CHING SAM SITE D33-2			SIG	19	2
SHANG-HAI SAM SITE B09-2			SIG	10	9
SHANG-HAI SAM SITE B36-2			SIG	11	6
SHAN-TAN SAM TRAINING AREA A			SIG	2	13
SHAN-TAN SAM TRAINING AREA B			SIG	2	14
SHEN-YANG SAM SITE B05-2			NAC	8	8
SHEN-YANG SAM SITE C04-2			SIG	8	6
SHIH-CHIA-CHUANG SAM SITE C32-2			SIG	14	3
SSU CHIAO SAM SITE			SIG	10	10
TAI-YUAN SAM SEARCH AREA			SIG	21	2
TANG-KU SAM SITE A36-2			SIG	8	7
TANG-KU SAM SITE B23-2	NAC	8	8		
WU-HAN SAM SITE B03-2	SIG	10	10		
WU-HAN SAM SITE B20-2	SIG	10	10		

COMMO/ELEC/RADAR FACILITIES

25X1A

CHI NAN AIR WARNING RADAR FACILITY

NAC 9 4

5

25X1A

TOP SECRET

25X1

KH-4 MISSION 1112

INDEX TO TARGETS

NAME	BE NO	COMIREX	TYPE	IPIR	PAGE
HSIN CHENG RADREL STA YANG CHIA MAN	[REDACTED]	[REDACTED]	NAC	6	7
KAO PEI TIEN AIR WARNING RADAR FAC			SIG	6	6
KUNG-HSIEN MICROWAVE FACILITY SEARCH			SIG	15	2
LA SA RADCOM RCVR NO 1			NAC	6	7
LOP NOR STA NO 4 CHIU HO SHIH			SIG	6	6
MAN-CHENG PROB MICROWAVE FAC SRCH			SIG	19	3
PEI CHING AM XMTR NO 9 AN PING			NAC	8	9
PEI CHING RADREL NO 12 NAN CHUANG			NAC	10	11
PEI CHING RDR SITE			SIG	9	4
PEI HO TIEN RADREL STA			SIG	6	6
PEI-CHENG-HUANG TAO RADAR FAC SEARCH			SIG	19	3
PEI-CHING AM XMTR NO 3 LIANG-HSIANG			NAC	6	7
PEI-CHING AM XMTR NO 6			NAC	8	9
PEI-CHING RAD COM XMTR NO 26			NAC	6	7
PEI-CHING RADCOM RCVR TA-HSING NO 1A			NAC	9	4
PEI-CHING RADCOM XMTR NO 9			NAC	8	9
TA TUNG RADCOM XMTR VLF			NAC	9	4
TAI-SHAN POSS RADAR FAC			SIG	2	15
TIEN-CHING MICROWAVE FACILITY N SEARCH			SIG	19	3
YUN NING RADCOM RCVR NO 1			NAC	11	7
YUNG-LO-TIEN RADIO BROADCAST STATION	NAC	10	11		

AIR BASE FACILITIES

25X1A

AN-CHING AIRFIELD NORTH	[REDACTED]	[REDACTED]	SIG	2	16
AN-SHAN AIRFIELD			SIG	2	16
CHANG-CHI AIRFIELD			SIG	1	11
CHANG-CHI AIRFIELD			SIG	2	16
CHANG-CHIA-KOU AIRFIELD SOUTHEAST			SIG	1	11
CHANG-CHUN/TA-FANG-SHEN AIRFIELD			NAC	2	39
CHANG-YEH AIRFIELD SOUTHEAST			SIG	2	17
CHENG-CHOU AIRFIELD			SIG	2	17
CHIAO-HSIEN AIRFIELD			SIG	1	11

5X1

[Redacted]

TOP SECRET

[Redacted]

25X1

KH-4 MISSION 1112

INDEX TO TARGETS

NAME	BE NO	COMIREX	TYPE	IPIR	PAGE
CHIAO-HSIEN AIRFIELD	[Redacted]	[Redacted]	SIG	2	18
CHIA-HSING AIRFIELD	[Redacted]	[Redacted]	SIG	2	18
CHIH-FENG AIRFIELD 2	[Redacted]	[Redacted]	SIG	1	12
CHING-SHUI AIRFIELD	[Redacted]	[Redacted]	SIG	2	18
CHING-TAO SEAPLANE STATION	[Redacted]	[Redacted]	SIG	14	4
CHING-TAO/LIU-TING AIRFIELD	[Redacted]	[Redacted]	SIG	1	12
CHING-TAO/TSANG-KOU AIRFIELD	[Redacted]	[Redacted]	SIG	14	4
CHIN-CHOU/HSIAO-LING-TZU AIRFIELD	[Redacted]	[Redacted]	SIG	8	10
CHIN-HSI AIRFIELD	[Redacted]	[Redacted]	SIG	14	4
CHI-CHI-HA-ERH/SAN-CHIA-TZU AIRFIELD	[Redacted]	[Redacted]	SIG	2	19
CHI-LIN AF TRAINING SCHOOL	[Redacted]	[Redacted]	SIG	20	3
CHI-NAN AIRFIELD	[Redacted]	[Redacted]	SIG	8	10
CHOU-TSUN AIRFIELD	[Redacted]	[Redacted]	SIG	19	5
CHO-HSIEN AIRFIELD	[Redacted]	[Redacted]	SIG	19	5
CHU-CHENG AIRFIELD	[Redacted]	[Redacted]	SIG	1	12
CHU-CHENG AIRFIELD	[Redacted]	[Redacted]	SIG	2	19
ERH-TAO-WAN-TZU AIRFIELD	[Redacted]	[Redacted]	NAC	7	4
FOU-HSIN AIRFIELD	[Redacted]	[Redacted]	SIG	9	6
FU-HSIEN AIRFIELD	[Redacted]	[Redacted]	SIG	1	13
FU-HSIEN AIRFIELD	[Redacted]	[Redacted]	SIG	2	19
HAI-LA-ERH AIRFIELD SOUTHWEST	[Redacted]	[Redacted]	SIG	1	13
HAI-LA-ERH AIRFIELD SOUTHWEST	[Redacted]	[Redacted]	SIG	2	20
HAN-KOU/WANG-CHIA-TUN AIRFIELD	[Redacted]	[Redacted]	SIG	2	20
HAN-TAN AIRFIELD	[Redacted]	[Redacted]	SIG	6	8
HA-ERH-PIN/MA-CHIA-KOU AIRFIELD	[Redacted]	[Redacted]	SIG	19	5
HO-FEI AIRFIELD	[Redacted]	[Redacted]	SIG	20	3
HO-TIEN AIRFIELD	[Redacted]	[Redacted]	SIG	1	13
HO-TIEN AIRFIELD	[Redacted]	[Redacted]	NAC	2	39
HSIA-KUAN-YING AIRFIELD	[Redacted]	[Redacted]	SIG	10	12
HSING-CHENG AIRFIELD	[Redacted]	[Redacted]	SIG	14	5
HSIN-CHIN AIRFIELD	[Redacted]	[Redacted]	SIG	1	14
HSIN-CHIN AIRFIELD	[Redacted]	[Redacted]	SIG	2	20
HSIN-CHIN AIRFIELD SOUTH	25X1A	[Redacted]	NAC	14	9

[Redacted]

25X1

25X1

TOP SECRET

25X1

KH-4 MISSION 1112

INDEX TO TARGETS

NAME	BE NO	COMIREX	TYPE	IPIR	PAGE
HSIN-HSIEN AIRFIELD			SIG	7	2
HSI-LIN-HAO-TE AIRFIELD			NAC	6	12
HSI-NING AIRFIELD			SIG	2	21
HU-HO-HAO-TE AIRFIELD			SIG	6	8
I-TU AIRFIELD			SIG	2	21
JIH-KO-TSE AIRFIELD			SIG	11	8
KAI-FENG AIRFIELD			SIG	10	12
KAI-YUAN AIRFIELD			SIG	7	2
KAO-MI AIRFIELD			SIG	1	14
KAO-MI AIRFIELD			SIG	2	22
KA-ERH-MU AIRFIELD WEST			SIG	11	8
KUANG-HUA AIRFIELD			SIG	2	22
KUAN-TIEN AIRFIELD WEST			SIG	2	23
KUNG-HO AIRFIELD			SIG	14	6
KUNG-KA AIRFIELD			SIG	10	12
KUO-CHUANG AIRFIELD			NAC	1	21
KUO-CHUANG AIRFIELD			SIG	2	23
KU-CHENG AIRFIELD			SIG	1	14
KU-CHENG AIRFIELD			SIG	2	23
KU-CHI-KU AIRFIELD WEST			NAC	8	11
KU-ERH-CHI AIRFIELD			SIG	7	2
KU-ERH-LO AIRFIELD			SIG	13	4
LAI-YANG AIRFIELD			SIG	1	15
LAI-YANG AIRFIELD			SIG	2	24
LA-LIN AIRFIELD			NAC	9	6
LA-SA AIRFIELD			NAC	11	9
LIANG-HSIANG AIRFIELD			SIG	5	6
LIAO-YANG AIRFIELD			SIG	2	24
LIEN-YUN/PAI-TA-PU AIRFIELD			SIG	2	24
LING-CHIU AIRFIELD			NAC	6	13
LIN-FEN AIRFIELD			SIG	7	3
LIU-HO AIRFIELD			SIG	1	15
LIU-HO AIRFIELD			SIG	2	25

TOP SECRET

25X1

25X1

TOP SECRET

25X1

KH-4 MISSION 1112

INDEX TO TARGETS

NAME	BE NO	COMIREX	TYPE	IPIR	PAGE
LU-CHIAO AIRFIELD			SIG	2	25
LU-TA/CHENG-SHA-HO AIRFIELD			SIG	1	15
LU-TA/CHENG-SHA-HO AIRFIELD			SIG	2	25
LU-TA/CHOU-SHUI-TZU AIRFIELD			NAC	1	21
LU-TA/CHOU-SHUI-TZU AIRFIELD			NAC	2	40
LU-TA/SAN-SHIH-LI-PU AIRFIELD			SIG	1	16
LU-TA/SAN-SHIH-LI-PU AIRFIELD			NAC	2	40
MING-CHIANG AIRFIELD NORTH			SIG	2	26
MO-TOU AIRFIELD			SIG	2	26
MU-TAN-CHIANG/HAI-LANG AIRFIELD			SIG	1	16
NAN-CHING/TA-CHIAO-CHANG AIRFIELD			SIG	2	26
NING-PO AIRFIELD			SIG	2	27
PANG-FOU AIRFIELD			SIG	2	27
PEI-CHING AIRFIELD CAPITAL			SIG	6	8
PEI-CHING NAVAL AF HQ NATIONAL			SIG	14	6
PEI-CHING/HSI-CHIAO AIRFIELD			SIG	6	9
PEI-CHING/SHA-HO-CHEN AIRFIELD			SIG	6	9
PEI-CHING/TUNG-HSIEN AIRFIELD			SIG	6	10
PEI-TUN/YUN-NAN-I AIRFIELD			NAC	1	22
PI-KO-CHI AIRFIELD			SIG	1	16
SHANGHAI/HUNG CHIAO SW AIRFIELD			NAC	10	13
SHANG-CHIH LANDING STRIP			SIG	2	27
SHANG-HAI/CHIANG-WAN AIRFIELD			SIG	2	28
SHANG-HAI/HUNG-CHIAO AIRFIELD			SIG	2	28
SHANG-HAI/LUNG-HUA AIRFIELD			SIG	12	4
SHANG-HAI/TA-CHANG AIRFIELD			SIG	2	29
SHAN-HAI-KUAN AIRFIELD			SIG	1	17
SHAN-HAI-KUAN AIRFIELD			SIG	2	29
SHAN-PO AIRFIELD			SIG	2	29
SHAN-SHAN AIRFIELD			SIG	10	13
SHA-HO AIRFIELD			SIG	2	30
SHEN-YANG/TUNG-TA AIRFIELD			SIG	7	3
SHEN-YANG/YU-HUNG-TUN AIRFIELD	25X1A		SIG	2	30

25X1

TOP SECRET

25X1

25X1

KH-4 MISSION 1112

INDEX TO TARGETS

25X1

NAME	BE NO	COMIREX	TYPE	IPIR	PAGE
SHIH-CHIA-CHUANG/TA-KUO-TSUN AIRFIELD			SIG	6	10
SHIH-TANG-CHIAO AIRFIELD			SIG	12	4
SHUANG-CHENG-TZU AIRFIELD NORTH			NAC	14	9
SHUANG-LIAO/CHENG-CHIA-TUN AIRFIELD			SIG	2	30
SSU-PING AIRFIELD 1			SIG	2	31
SUI-CHUNG AIRFIELD			SIG	1	17
SUI-CHUNG AIRFIELD			SIG	2	31
TAI SHAN AIRFIELD			SIG	2	32
TAI-YUAN/CHIN-HSIEN AIRFIELD			SIG	6	11
TANG-KUAN-TUN AIRFIELD			SIG	1	17
TANG-KUAN-TUN AIRFIELD			SIG	2	32
TANG-SHAN AIRFIELD NORTHWEST			SIG	1	18
TANG-SHAN AIRFIELD NORTHWEST			SIG	2	32
TAN-TUNG AIRFIELD			SIG	2	33
TAN-TUNG/TA-TUNG-KOU AIRFIELD			SIG	2	33
TA-PAO AIRFIELD			SIG	2	33
TA-TUNG/CHING-SHUI-HO AIRFIELD			SIG	1	18
TA-TUNG/CHING-SHUI-HO AIRFIELD			SIG	2	34
TIAO-YU-TAI AIRFIELD			SIG	1	18
TIAO-YU-TAI AIRFIELD			SIG	2	34
TIEN-CHING/CHANG-KUEI-CHUANG AIRFIELD			SIG	6	11
TING-HSING AIRFIELD			SIG	6	11
TSANG-HSIEN AIRFIELD			SIG	1	19
TSANG-HSIEN AIRFIELD			SIG	2	34
TUNG-FENG AIRFIELD			SIG	1	19
TUNG-FENG AIRFIELD			SIG	2	35
TUNG-HSIN-CHUANG AIRFIELD			SIG	1	19
TUNG-HSIN-CHUANG AIRFIELD			SIG	2	35
TUNG-LIN-CHUAN AIRFIELD			SIG	6	12
TU-CHENG-TZU AIRFIELD			NAC	1	22
TU-CHENG-TZU AIRFIELD			SIG	2	35
WEI-FANG AIRFIELD	25X1A		SIG	1	20
WEI-FANG AIRFIELD			SIG	2	36

25X1

[Redacted]

TOP SECRET

[Redacted]

KH-4 MISSION 1112

INDEX TO TARGETS

NAME	BE NO	COMIREX	TYPE	IPIR	PAGE
WEN-TENG AIRFIELD	[Redacted]	[Redacted]	SIG	1	20
WEN-TENG AIRFIELD	[Redacted]	[Redacted]	SIG	2	36
WU-CHAI AIRFIELD NORTH	[Redacted]	[Redacted]	SIG	6	12
WU-CHING AIRFIELD	[Redacted]	[Redacted]	SIG	1	20
WU-CHING AIRFIELD	[Redacted]	[Redacted]	SIG	2	36
WU-CHU-SSU AIRFIELD	[Redacted]	[Redacted]	SIG	14	6
WU-HSI AIRFIELD	[Redacted]	[Redacted]	SIG	2	37
WU-HU AIRFIELD	[Redacted]	[Redacted]	SIG	2	37
WU-LU-MU-CHI AD ZONE HQ	[Redacted]	[Redacted]	NAC	15	3
WU-LU-MU-CHI AIRFIELD	[Redacted]	[Redacted]	SIG	11	9
WU-MAO-CHIEH AIRFIELD	[Redacted]	[Redacted]	SIG	2	37
WU-WEI AIRFIELD	[Redacted]	[Redacted]	SIG	13	4
YA-ERH-TANG AIRFIELD	[Redacted]	[Redacted]	SIG	17	2
YA-LU AIRSTRIP	[Redacted]	[Redacted]	SIG	19	6
YEN-AN AIRFIELD	[Redacted]	[Redacted]	NAC	14	9
YEN-CHENG AIRFIELD	[Redacted]	[Redacted]	SIG	2	38
YEN-CHI AIRFIELD SOUTH	[Redacted]	[Redacted]	SIG	1	21
YEN-CHI AIRFIELD SOUTH	[Redacted]	[Redacted]	SIG	2	38
YEN-TAI AIRFIELD SOUTH	[Redacted]	[Redacted]	SIG	2	38
YIN-CHUAN AIRFIELD	[Redacted]	[Redacted]	SIG	14	7
YIN-CHUAN WEST AIRFIELD	[Redacted]	[Redacted]	SIG	14	8
YUAN-SHIH AIRFIELD	[Redacted]	[Redacted]	SIG	7	4
YUNG-CHI AIRFIELD	[Redacted]	[Redacted]	SIG	2	39
YUNG-NING PROBABLE AIRFIELD	[Redacted]	[Redacted]	SIG	14	8

25X1A

NAVAL BASE FACILITIES

CHAI-CHIAO-CHEN NAVAL FACILITY	[Redacted]	[Redacted]	SIG	19	7
CHANG-KUO NAVAL BASE SHIH-PU	[Redacted]	[Redacted]	SIG	14	11
CHANG-SHAN TAO NAVAL FACILITY	[Redacted]	[Redacted]	SIG	18	4
CHEN-HAI NAVAL FACILITY	[Redacted]	[Redacted]	SIG	15	4
CHIANG-KO-CHUANG NAVAL FACILITY	[Redacted]	[Redacted]	SIG	14	11
CHING HAI POSS NAVAL RESEARCH FAC A	[Redacted]	[Redacted]	NAC	17	3

25X1A

[Redacted]

TOP SECRET

25X1

TOP SECRET

25X1

KH-4 MISSION 1112

INDEX TO TARGETS

NAME	BE NO	COMIREX	TYPE	IPIR	PAGE
CHING-SHAN NAVAL FACILITY			SIG	15	4
CHING-TAO MOTOR TORPEDO BOAT BASE			SIG	14	12
CHING-TAO NAVAL BASE			SIG	15	4
CHING-TAO NAVAL OPERATIONAL AREA			SIG	15	5
CHING-TAO PORT FACILITIES INNER HARBOR			SIG	14	12
CHING-TAO SUBMARINE BASE			SIG	14	12
CHIN-HUANG-TAO PORT FACILITIES			SIG	15	5
CHIU-NAN-TIEN POSSIBLE NAVAL BASE			SIG	15	6
CHOU-SHAN DESTROYER PIERS			SIG	13	6
CHOU-SHAN NAVAL BASE AND SHIPYARD			SIG	13	6
CHOU-SHAN NAVAL BASE CHOU SHAN			SIG	13	6
HAI-MEN NAVAL FACILITY			SIG	15	6
HAI-YANG TAO NAVAL BASE EAST			SIG	17	3
HAI-YANG TAO NAVAL BASE WEST			SIG	15	7
HSIAO-PING-TAO NAVAL BASE			SIG	15	7
HSIN-HSIANG NAVAL BASE			SIG	15	8
HSI-CHOU NAVAL FACILITY			SIG	14	13
HU-LU-TAO NVL BASE SHYD + PORT FAC			SIG	18	4
KAO-CHIAO NAVAL FACILITY			SIG	16	6
KUAN-CHUANG-TSUN MTB BASE + SHYD			SIG	15	8
LING-CHIANG NAVAL FAC CHOU-SHAN			SIG	14	13
LING-SHAN-WEI MTB BASE			SIG	15	8
LU-SHUN NAVAL BASE AND SHIPYARD			SIG	18	5
LU-SHUN NAVAL OPERATIONAL AREA			SIG	18	5
LU-TA PORT FACILITIES			SIG	15	10
NAN-CHI LIEH-TAO NAVAL ANCHORAGE			NAC	15	14
NAN-CHING PORT FACILITIES			SIG	13	7
NING-PO NAVAL FACILITY EAST			SIG	15	10
NING-PO PORT FACILITIES			SIG	17	3
SHANG-HAI NAVAL BASE JUKONG WHARVES			SIG	16	6
SHANG-HAI NAVAL BASE WU-SUNG			SIG	16	6
SHANG-HAI NVB AND SHIPYARD HU-TUNG			SIG	16	7

25X1D

25X1D

25X1A

25X1

TOP SECRET

25X1

TOP SECRET

25X1

KH-4 MISSION 1112

INDEX TO TARGETS

NAME	BE NO	COMIREX	TYPE	IPIR	PAGE
SHANG-HAI PORT FACILITIES CENTRAL	[REDACTED]	[REDACTED]	SIG	16	7
SHANG-HAI PORT FACILITIES NORTH			SIG	16	7
SHANG-HAI PORT FACILITIES PU-TUNG			SIG	16	8
SHANG-HAI PORT FACILITIES SOUTH			SIG	16	8
SHANG-HAI PT FACS SOUTH LUNG-HUA			SIG	16	8
SHANG-TA-CHEN POSS NAVAL FACILITY			SIG	15	11
SHIH-TAO NAVAL FACILITY			SIG	15	11
SHIH-TZU-LU NAVAL FACILITY			SIG	15	12
SUUJI POSS AW RADAR FACILITY			SIG	14	13
TANG-KU PORT FACILITIES HAI HO			SIG	18	6
TANG-KU PORT FACILITIES HSIN-CHIANG			SIG	15	12
TAN-CHENG NAVAL BASE			SIG	14	14
TAN-TUNG PORT FACILITIES			SIG	15	12
TA-HSIEH TAO SUBMARINE BASE			SIG	13	7
TA-KU SHAN NAVAL FACILITY			SIG	18	6
TUNG-TOU SHAN POS NAV FAC NORTH			SIG	15	13
TUNG-TOU SHAN PROB NAV FAC SOUTH			SIG	15	13
WEI-HAI MTB BASE			SIG	15	13
WEI-HAI NAVAL BASE AND PORT FACILITY			SIG	15	14
WO-CHING-TOU PORT FACILITY			SIG	16	9
WU-HAN PORT FACILITIES HAN-KOU	SIG	13	7		
YEN-TAI NAVAL FACILITY EAST 25X1A	NAC	15	15		

GROUND FORCE FACILITIES

CHENG-TU MILITARY DISTRICT

A-ERH-KAN MILITARY INSTALLATION	[REDACTED]	SIG	8	12
CHI-LA-SSU BARRACKS AREA NORTHWEST		NAC	8	14
HSI-CHANG ARMY BARRACKS AL 1		NAC	8	14
TAO-FU ARMY BARRACKS		SIG	8	13
YEN-YUAN MILITARY INSTALLATION		NAC	8	15

25X1A

TOP SECRET

25X1

KH-4 MISSION 1112

INDEX TO TARGETS

CHI-NAN MILITARY DISTRICT

NAME	BE NO	COMIREX	TYPE	IPIR	PAGE
CHANG-CHING ARMY BARRACKS AL 1			NAC	19	24
CHANG-LO ARMY BARRACKS AL 6			NAC	19	25
CHANG-SHAN TAO ARMY BARRACKS			NAC	20	25
CHANG-SHAN TAO ARMY BARRACKS AL 4			NAC	20	25
CHAO YUAN ARMY BKS AL 1			NAC	19	26
CHAO-SHUI ARMY BKS AL1			NAC	21	11
CHENG-YANG ARMY BARRACKS AL 2			NAC	20	26
CHENG-YANG ARMY BARRACKS AL 3			NAC	20	26
CHENG-YANG ARMY BARRACKS AL 4			NAC	20	26
CHENG-YANG ARMY BARRACKS AL 5			SIG	20	5
CHENG-YANG ARMY BARRACKS AL 6			SIG	20	5
CHENG-YANG ARMY BKS NORTH AL 1			SIG	20	6
CHIAO-HSIEN MOTOR POOLS			NAC	20	26
CHIAO-NAN ARMY BARRACKS AL 2			SIG	20	6
CHIAO-NAN ARMY BARRACKS AL 3			NAC	19	28
CHIAO-NAN ARMY BARRACKS AL 3			NAC	20	27
CHIAO-NAN ARMY BARRACKS NORTHEAST			NAC	20	27
CHIH-JUNG-CHENG PROBABLE CD POSITIONS			NAC	6	15
CHIH-PING BARRACKS AREA			SIG	19	8
CHING-TAO ARMY BARRACKS NE KU-TAO			SIG	20	7
CHI-MO ARMY BARRACKS AL 1			NAC	20	29
CHI-MO ARMY BARRACKS AL 2			NAC	20	29
CHI-MO ARMY BARRACKS AL 3			NAC	20	30
CHI-MO ARMY BARRACKS AL 4			NAC	19	30
CHI-NAN AMMUNITION DEPOT SOUTH			NAC	19	30
CHI-NAN ARMY BARRACKS AL 5			NAC	19	31
CHI-NAN ARMY BARRACKS SOUTHWEST AL 1			NAC	19	31
CHI-NAN ARMY BKS AL-4			NAC	19	31
CHI-NAN HQ CHI-NAN MILITARY REGION			NAC	19	32
CHU-CHEN ARMY BARRACKS AL 1			NAC	19	32
CHU-CHEN ARMY BARRACKS SE AL 2			NAC	19	32
FU-SHAN ARMY BARRACKS NW AL 2	25X1A		NAC	19	32
			NAC	20	33

KH-4 MISSION 1112

INDEX TO TARGETS

NAME	BE NO	COMIREX	TYPE	IPIR	PAGE
FU-SHAN ARMY BARRACKS SOUTHWEST AL 1			SIG	20	10
FU-SHAN ARMY BKS LAI-SHAN-CHI AL 4			NAC	20	33
FU-TAO ARMY BARRACKS AL 1			NAC	19	34
HSIAO-CHIN TAO FA GUN POSITION			NAC	20	35
HSIEH-CHIA-CHUANG ARMY BARRACKS AL 1			NAC	19	37
HSIEH-CHIA-TAO ARMY BKS AL1			NAC	20	36
HSIN-CHUAN ARMY BARRACKS AL 1			NAC	19	39
HSIN-I ARMY BARRACKS NORTHEAST AL 4			NAC	19	39
HSIN-I ARMY BARRACKS NORTHWEST AL 1			NAC	19	40
HSIN-I ARMY BARRACKS SOUTHEAST AL 3			NAC	19	40
HSIN-I HQ 202 INF DIV + BKS AREA AL 2			SIG	19	11
HSI-TIEN ARMY BARRACKS AL 1			NAC	20	37
HSU-CHOU AMMO DEPOT LL 2			NAC	14	24
HSU-CHOU AMMO STOR DEPOT SW PUG LL 1			NAC	14	24
HSU-CHOU ARMY BARRACKS AL 7			NAC	14	25
HSU-CHOU ARMY BARRACKS EAST AL 8			NAC	14	25
HSU-CHOU ARMY BKS E AND HQ ARMD DIV			NAC	14	25
HSU-CHOU ARMY BKS EAST-SOUTHEAST AL 2			SIG	14	17
HSU-CHOU ARMY BKS EAST-SOUTHEAST AL 2			SIG	18	11
HSU-CHOU ARMY BKS NORTHWEST AL 5			NAC	14	26
HSU-CHOU ARMY BKS SW AND HQ INF DIV			SIG	14	17
HUA-FENG ARMY BARRACKS AL 1			SIG	13	9
HUA-FENG ARMY BARRACKS AL 2			SIG	13	9
I-HSIEN ARMY BKS NE AL 1			NAC	18	27
I-TU PROB ARMY BKS AREA AL 1			NAC	19	41
LAI-YANG ARMY BARRACKS AL 1			NAC	20	41
LAI-YANG ARMY BARRACKS AL 2			NAC	20	41
LAI-YANG ARMY BARRACKS NNE AL 3			SIG	20	13
LAI-YANG ARMY BARRACKS PEI-KUAN AL 4			SIG	20	13
LAI-YANG ARMY BKS SW AL5			NAC	20	41
LIAO-CHENG ARMY BKS			NAC	20	42
LING-SHAN-WEI ARMY BARRACKS WEST			NAC	20	42
LIN-CHENG ARMY BARRACKS CENTRAL AL 1			SIG	14	19

25X1A

25X1

TOP SECRET

25X1

KH-4 MISSION 1112

INDEX TO TARGETS

25X1

NAME	BE NO	COMIREX	TYPE	IPIR	PAGE
LIN-I ARMY BKS NW AL 3			NAC	19	43
LIU-CHIA-CHENG-CHANG ARMY BKS AL 1			SIG	19	13
LIU-CHIA-CHENG-CHANG ARMY BKS SW AL 2			SIG	19	14
LI-TSUN ARMY BARRACKS NORTHEAST AL 1			NAC	20	42
MOU-PING ARMY BARRACKS WEST AL 1			NAC	20	44
NING-YANG ARMY BARRACKS AL 1			NAC	19	45
PENG-LAI ARMY BARRACKS AL 1			SIG	19	16
PENG-LAI CD POSITION			SIG	6	14
SU-CHIEN ARMY BARRACKS AL 2			SIG	14	20
TAI-AN BARRACKS AREA			SIG	19	16
TAO-LIN-CHEN ARMY BKS SOUTH AL 1			NAC	19	47
TAO-TSUN ARMY BARRACKS NORTH-NORTHWEST			NAC	20	51
TA-HSIN-TIEN ARMY BKS AND STORAGE			SIG	19	18
TENG-HSIEN ARMY BKS NORTHWEST AL 1			NAC	19	48
TENG-SHA-HO ARMY BKS NE AL 1			SIG	21	8
TE-CHOU ARMY BARRACKS			NAC	19	48
TUNG-TSUN ARMY BARRACKS WEST			NAC	20	52
TUNG-TSUN MIL BKS SE AL1			SIG	20	18
TZU-PO ARMY BARRACKS AL1			SIG	20	19
TZU-PO ARMY BARRACKS AL2			SIG	20	19
WANG-TAI ARMY BARRACKS SE AL 2			NAC	20	54
WANG-TAI ARMY BARRACKS SOUTH AL 1			SIG	20	20
WEI-FANG ARMY BARRACKS WSW AL 1			SIG	19	20
WEN-TENG ARMY BARRACKS AL 3			NAC	20	54
WEN-TENG ARMY BKS AL 1			NAC	20	54
WU-CHIAO ARMY BKS AL 1			NAC	19	51
YANG-MA TAO SUSPECT CD POSITIONS			SIG	6	15
YEN-CHOU ARMY BKS EAST AL 3			NAC	14	33
YEN-CHOU HQ ARTY DIV AND ARMY BKS AL 2			NAC	14	33
YEN-TAI ARMY BARRACKS SOUTH AL 3			NAC	19	53
YEN-TAI ARMY BARRACKS SOUTHWEST AL 2			NAC	19	54

25X1A

25X1

TOP SECRET

KH-4 MISSION 1112

INDEX TO TARGET

INNER MONGOLIA MILITARY DISTRICT

NAME	BE NO	COMIREX	TYPE	IPIR	PAGE
AO-HAN-CHI ARMY BKS AL 1			NAC	21	10
A-ERH-SHAN ARMY BKS AL 1			SIG	21	3
A-PA-HA-NA-ERH-CHI ARMY BARRACKS AL 2			NAC	20	24
CHAO-YANG ARMY BKS AL 1			SIG	20	5
CHA-LAI-NO-ERH ARMY BKS AL 2			SIG	21	3
CHI-CHI-HA-ERH HQ 69 INF DIV + BKS AL1			NAC	14	22
CHI-NING ARMY BARRACKS W AL 2			NAC	11	13
CHI-PAO-KOU ARMY BARRACKS AL 1			NAC	16	10
CHI-WU-ERH ARMY BARRACKS AL 1			SIG	15	17
ERH-LIEN ARMY BKS AL 1			NAC	6	15
HSIEH-AO-TZU ARMY BARRACKS AL 1			NAC	16	11
HSIN-PA-ERH-HU-TSO-CHI ARMY BKS AL 1			NAC	20	36
HU-HO-HAO-TE ARMY BARRACKS AL 2			NAC	21	15
HU-HO-HAO-TE ARMY BKS WEST AL 1			NAC	21	15
HU-HO-HAO-TE HQ CAV DIV N AL 3			NAC	21	15
HU-HO-HAO-TE HQ INNER MONGOLIA MIL RGN			NAC	21	15
KU-YANG ARMY BARRACKS AL 1			NAC	18	28
LIN-HSI ARMY BKS AL 1			NAC	21	16
MAN-CHOU-LI ARMY BARRACKS AL 1			NAC	20	44
O-LO-HO-HA-TA ARMY BKS W AL 1			NAC	20	45
PAO-TOU ARMY BARRACKS AL 9			NAC	18	29
PAO-TOU ARMY BARRACKS NORTHWEST AL 2			NAC	18	30
PA-LIN-TSO-CHI ARMY BARRACKS AL 1			NAC	20	46
PU-TE-HA-CHI ARMY BARRACKS			NAC	15	27
SHUANG-CHENG-TZU AAA TRAINING AREA			NAC	16	11
SSU-TZU-WANG-CHI BARRACKS AREA NW			NAC	6	17
TAO-PU-CHI ARMOR DISPERSAL AREA			SIG	5	7
TAO-PU-CHI ARMY BARRACKS NORTH AL 2			NAC	11	14
TAO-PU-CHI ARMY BARRACKS SOUTH AL 3			SIG	11	12
TAO-PU-CHI ARMY BKS SOUTHWEST AL 1			SIG	11	12
TA-TZU-CHENG ARMY BKS NW AL 2			SIG	15	20

25X1

TOP SECRET

25X1

KH-4 MISSION 1112

INDEX TO TARGETS

25X1

NAME	BE NO	COMIREX	TYPE	IPIR	PAGE
TENG-KOU HQ 154 INDEP INF DIV AL 1	[REDACTED]	[REDACTED]	NAC	21	20
TU-MO-TE-TSO-CHI ARMY BKS NW AL 2			NAC	20	53
TU-MO-TSE-TSO-CHI ARMY BARRACKS AL 1			NAC	20	53
WU-CHA-KOU ARMY BARRACKS AL3			SIG	20	20
WU-MAO-CHIEH ARMY BKS AL 1			NAC	18	38
YU-YU ARMY BKS AL 1			NAC	21	21

KUANG-CHOU MILITARY DISTRICT 25X1A

MAN-CHENG ARMY BARRACKS AL 2	[REDACTED]		SIG	21	5
------------------------------	------------	--	-----	----	---

KUN-MING MILITARY DISTRICT 25X1A

CHANG-HSING-CHAI ARMY BKS + BRDR OP	[REDACTED]	[REDACTED]	NAC	11	12
CHANG-NING ARMY BARRACKS AL 1			NAC	13	13
CHANG-NING ARMY BARRACKS AL 2			NAC	10	14
CHAN-HSI ARMY BARRACKS AL 1			NAC	15	24
CHU-TIEN ARMY BARRACKS AL 1			NAC	13	16
KENG-MA ARMY BARRACKS WEST AL 1			SIG	1	23
LIEN-SHAN ARMY BARRACKS SE AREA 1			NAC	10	16
MAN-YUN ARMY BARRACKS AL 1			NAC	10	16
MENG-PENG MILITARY CAMP			NAC	10	17
MENG-TING ARMY BARRACKS AL 1			NAC	6	15
MENG-TING PROB MILITARY CAMP			NAC	6	16
NAN-PAN ARMY BKS AND BORDER OUTPOST			NAC	6	16
NAN-SAN ARMY BARRACKS NE AL 1			NAC	6	16
PAO-SHAN ARMY BARRACKS SW AL 1			NAC	1	23
SHEN-HU-KUAN BORDER OUTPOST			NAC	15	27
SHUANG-CHIANG ARMY BARRACKS			NAC	6	16
TENG-CHUNG ARMY BARRACKS NW AL 1			SIG	10	14
TENG-CHUNG ARMY BARRACKS SW AL 2			NAC	10	19
WAN-TING BORDER OUTPOST			NAC	11	15
WEI-HSI ARMY BARRACKS AL 2			NAC	13	23

18

25X1A

TOP SECRET

25X1

25X1

[Redacted]

TOP SECRET [Redacted]

25X1

KH-4 MISSION 1112

INDEX TO TARGETS

[Redacted]

25X1

NAME	BE NO	COMIREX	TYPE	IPIR	PAGE
YING-CHIANG MILITARY AREA	[Redacted]		NAC	10	20

LAN-CHOU MILITARY DISTRICT 25X1A

25X1D

CHING-PIEN-I ARMY BARRACKS AL 1	[Redacted]		NAC	14	21
CHIN-CHI ARMY BARRACKS NE AL 1			NAC	13	15
[Redacted]			SIG	14	15
CHAO-TUEN-CHEN MOTOR POOL			NAC	13	17
HSIN-CHENG ARMY BARRACKS NNW AL 1			NAC	13	17
HSI-NING ARMY BARRACKS WEST AL 3			SIG	15	17
HUANG-YUAN ARMY BKS AL 1			SIG	18	11
HUANG-YUAN STORAGE AREA LL 1			SIG	16	10
KA-ERH-MU ARMY SUPPLY + ORD RPR DPO			SIG	17	6
KA-ERH-MU MILITARY CAMP NORTHEAST			NAC	13	19
KU-YUAN ARMY BARRACKS AL 1			NAC	13	20
LIN-TUNG ARMY BARRACKS AL 1			NAC	8	15
MA-SANG BARRACKS AREA			SIG	13	11
PING-LIANG ARMY BARRACKS EAST AL 4			NAC	13	21
PING-LIANG ARMY BARRACKS SSE AL 3			NAC	13	22
PING-LIANG ARMY BKS NORTHWEST AL 2		SIG	15	20	
TA-LA-CHIH ARMY BASE		NAC	17	7	
YEH-KO-KU-KU-SAI-ERH POSS BKS		NAC	13	25	
YIN-CHUAN ARMY BARRACKS WEST AL 1		NAC	16	11	
YU-SHU ARMY BARRACKS AND STORAGE					

25X1D

NAN-CHING MILITARY DISTRICT 25X1A

CHANG-TU SHAN ARMY BKS AL 1	[Redacted]		NAC	10	15
CHEN-CHIANG ARMY BARRACKS AL 4			NAC	13	14
CHEN-CHIANG ARMY BKS SOUTHWEST AL 1			NAC	13	14
CHEN-CHIANG INF DIV HQ + ARMY BKS AL 2			NAC	13	14
CHIAO-TOU-CHIEN ARMY BKS NE AL 2			NAC	13	15
CHIA-WANG ARMY BARRACKS AL 1			NAC	14	21

25X1

25X1

TOP SECRET

25X1

KH-4 MISSION 1112

INDEX TO TARGETS

25X1

NAME	BE NO	COMIREX	TYPE	IPIR	PAGE
CHIA-WANG ARMY BARRACKS AL 3			SIG	14	15
CHIA-WANG ARMY BARRACKS AL2			SIG	14	15
CHIH-HO ARMY BARRACKS			SIG	18	8
CHIH-HO ARMY BARRACKS EAST			SIG	18	9
CHIH-HO ARMY BARRACKS SE			SIG	18	9
CHIN-HO-CHEN TANK TRN AREA AL 1			SIG	17	5
CHOU-PU ARMY BARRACKS NORTH AL 1			NAC	13	15
CHOU-SHAN ARMY BKS EAST AL 4			NAC	11	13
CHOU-SHAN ARMY HQ + BKS AL 2			NAC	10	15
CHU SHAN ARMY BARRACKS AL 1			NAC	10	15
CHUNG-HSING ARMY BKS AL 1			NAC	14	22
CHU-HSIEN ARMY BARRACKS SOUTH AL 2			NAC	15	25
CHU-HSIEN INF DIV HQ AND ARMY BKS AL 1			NAC	15	25
CHU-JUNG ARMY BKS AND SCHOOL AL 3			NAC	13	16
FENG-YANG ARMY BKS NORTH AL 1			NAC	14	23
HAI-MEN BD DIVISION HQ AL 1			NAC	11	13
HO-FEI ARMY BARRACKS AL 4			NAC	13	17
HSIAO-SHUI-KENG ARMY BKS AL 1			NAC	13	17
HSIU-SHAN ARMY BARRACKS AL 1			NAC	10	16
HSI-PA ARMY BARRACKS NW AL 1			NAC	14	24
HSUAN-CHENG AMMO DEPOT LL 1			NAC	13	18
HSU-CHOU HQ 68TH ARMY AND BKS AL 7			NAC	14	26
KOU-CHI SHAN ARMY BARRACKS AL 1			NAC	10	16
KUAN-TIEN ARMY BARRACKS EAST			SIG	18	13
KUAN-TIEN ARMY BARRACKS SSE			SIG	18	14
LIANG-LUNG ARMY BKS AL 1			NAC	11	14
LIU-HENG TAO ARMY BARRACKS EAST AL 1			NAC	11	14
MU-TU ARMY BARRACKS NORTHWEST AL 1			NAC	10	17
NAN-CHING ARMY BARRACKS AL 15			SIG	13	10
NAN-CHING ARMY BARRACKS AL 16			NAC	13	20
NAN-CHING ARMY BARRACKS AL 21			NAC	13	20
NAN-CHING ARTY DIV HQ AND ARMY BKS AL			SIG	13	10
NAN-CHING FOURTH ADV INF SCHOOL AL 2			NAC	13	20

20

25X1A

TOP SECRET

25X1

25X1

TOP SECRET

25X1

KH-4 MISSION 1112

INDEX TO TARGETS

25X1

NAME	BE NO	COMIREX	TYPE	IPIR	PAGE
NAN-CHING SCHOOLS AL 1			NAC	13	21
NING-PO ARMY BARRACKS AL 3			SIG	10	14
PANG-FOU AAA DIV HQ AND ARMY BKS AL 1			NAC	14	29
PANG-FOU ARMY BARRACKS NORTHEAST AL 2			NAC	14	30
PAN-CHIAO ARMY BARRACKS AL 1			NAC	13	21
PU-CHEN INF DIV HQ AND ARMY BKS AL 1			SIG	15	19
SHANG-HAI ARMY BARRACKS AL 7			SIG	13	11
SHANG-HAI ARMY BARRACKS NORTH AL 1			NAC	13	22
SHIH-TZU-LU ARMY BARRACKS AL 2			NAC	10	17
SHIH-TZU-LU ARMY BKS AL 1			NAC	10	17
SHUI-KUNG-KOU ARMY BKS AL 1			NAC	10	18
SSU CHIAO INF DIV HQ + BKS AL 1			NAC	10	18
SU-CHIEN ARMY BARRACKS NORTH AL 1			SIG	14	20
SU-CHOU ARMY BARRACKS WEST AL 1			NAC	10	18
TAI SHAN ISLAND ARMY BARRACKS AL 1			NAC	10	18
TANG-SHUI ARMY BARRACKS SOUTHEAST AL 1			NAC	13	23
TANG-SHUI ARMY BARRACKS SOUTHEAST AL 2			NAC	13	23
TAO-HUA TAO ARMY BKS AL 1			NAC	10	19
TA-CHAN-CHUANG ARMY BKS AL 1			NAC	10	19
TING-HAI ARMY BKS EAST AL 3	25X1A		NAC	11	14
TING-HAI INFANTRY DIVISIONAL HQ AL 1			NAC	11	15
TUNG-FU SHAN CD SITE AL 1			NAC	10	19

PEI-PING MILITARY DISTRICT

CHANG-CHIA-CHUANG ARMY BARRACKS			SIG	20	4
CHANG-CHIA-KOU ARMY BARRACKS			NAC	20	24
CHANG-CHIA-KOU ARMY BARRACKS AL 2			NAC	20	24
CHANG-CHIA-KOU HQ 65 ARMY + BKS AL 1			SIG	20	4
CHANG-CHIH BARRACKS NORTHEAST			NAC	18	22
CHANG-HSIN-TIEN ARMY BARRACKS AL 2			SIG	18	8
CHANG-HSIN-TIEN ARMY BARRACKS AL 3			NAC	19	24
CHANG-HSIN-TIEN ORD DPO ARMY BKS AL 1			NAC	19	25

25X1

TOP SECRET

TOP SECRET

5X1

25X1

KH-4 MISSION 1112

INDEX TO TARGETS

25X1

NAME	BE NO	COMIREX	TYPE	IPIR	PAGE
CHANG-LI ARMY BARRACKS EAST AL 2			NAC	19	25
CHANG-LI ARMY BARRACKS NORTHWEST AL 1			SIG	19	8
CHANG-PING ARMY BKS EAST AL 1			NAC	18	23
CHAO-CHUAN-PAO ARMY BKS AL 1			SIG	20	4
CHAO-KO-CHUANG ARMY BKS NORTH AL 1			NAC	18	23
CHENG TE ARMY BKS AL 1			NAC	18	23
CHEN-TZU-CHEN ARMY BKS SOUTHEAST AL 1			NAC	18	23
CHIAO-HO ARMY BARRACKS			NAC	19	27
CHIAO-HO ARMY BARRACKS			NAC	19	27
CHIN-HUANG-TAO ARMY BKS NORTH AL 1			NAC	20	28
CHIU-FENG-JUN ARMY BKS NORTHWEST AL 1			NAC	18	24
CHI-HSIEN ARMY BARRACKS AL 1			NAC	10	15
CHI-HSIEN ARMY BARRACKS AL 5			NAC	18	24
CHI-HSIEN ARMY BARRACKS EAST AL 3			NAC	18	24
CHI-HSIEN ARMY BARRACKS WEST AL 2			SIG	18	10
CHI-NING ARMY BKS S A-LIEN-KOU AL 1			NAC	15	24
CHI-NING BARRACKS SOUTH			NAC	11	13
CHO-HSIEN ARMY BARRACKS NAN-PAI-TAI			SIG	20	8
CHO-HSIEN BARRACKS AREA			SIG	20	9
FANG-SHAN ARMY BARRACKS			NAC	20	31
FANG-SHAN ARMY BARRACKS NNW AL 2			NAC	20	31
FENG-CHEN AMMUNITION DEPOT			SIG	11	11
FENG-NING ARMY BARRACKS AL 1			NAC	21	12
FU-NING ARMY BARRACKS AL 1			NAC	20	33
HAI-TIEN ARMY BARRACKS NE AL 1			NAC	18	26
HAI-YANG ARMY BARRACKS AL 1			SIG	20	11
HAN-TAN ARMY BARRACKS NORTH AL 1			NAC	18	26
HAN-TAN ARMY BARRACKS WEST AL 3			NAC	18	26
HAN-TAN ARMY BARRACKS WEST AL 4			NAC	19	36
HAN-TAN ARMY BARRACKS WEST AL 5			NAC	19	36
HAN-TAN ARMY BARRACKS WNW AL 2			NAC	19	36
HSING-TAI MILITARY COMPLEX			NAC	19	38
HSIN-CHENG ARMY BARRACKS SOUTH AL 1			SIG	18	10

TOP SECRET

25X1

TOP SECRET

KH-4 MISSION 1112

INDEX TO TARGETS

NAME	BE NO	COMIREX	TYPE	IPIR	PAGE
HSIN-TING HQ 61 INFANTRY DIV AL 1			NAC	20	37
HSUAN-HUA ARMY BARRACKS AL 1			NAC	19	40
HUAI-AN ARMY BARRACKS AL 2			NAC	18	26
HUAI-AN ARMY BARRACKS WEST AL 3			NAC	18	27
HUAI-JEN ARMORED DISPERSAL AREA			SIG	2	41
HUAI-LAI ARMY BARRACKS NORTHWEST AL 1			SIG	21	3
HUO-LU ARMY BARRACKS AL 2			NAC	21	14
HUO-LU ARMY BARRACKS AL 3			NAC	20	38
HUO-LU ARMY BARRACKS AL 4			NAC	20	38
HUO-LU ARMY BARRACKS AL 5			NAC	20	39
HUO-LU ARMY BARRACKS AL 6			NAC	21	14
KANG-CHENG ARMY BARRACKS AL 1			SIG	18	12
KANG-CHENG ARMY BARRACKS AL 2			SIG	18	12
KANG-CHENG ARMY BARRACKS AL 3			SIG	18	12
KAO-CHENG ARMY BARRACKS SOUTHWEST AL 1			SIG	18	13
KAO-CHIA-FANG ARMY BARRACKS NORTH AL 1			NAC	20	39
KEN-LI ARMY BARRACKS AL 4			SIG	20	12
KEN-LI ARMY BARRACKS AL 7			SIG	21	4
KO-KU ARMY BKS WEST-NORTHWEST AL 1			NAC	18	28
KU-CHENG ARMY BARRACKS AL 1			SIG	21	4
LAI-SHUI ARMY BARRACKS WNW AL 1			SIG	20	12
LIANG-HSIANG ARMY BARRACKS AL 1			SIG	20	14
LIN-HSI ARMY BARRACKS NORTHEAST AL 2			SIG	18	14
LIN-YU ARMY BARRACKS AL 2			NAC	21	16
LI-KO-CHUANG ARMY BKS KAO-PEI-TIEN AL 1			SIG	20	14
LUAN-HSIEN ARMY BARRACKS AL 1			NAC	18	28
LU-TAI ARMY BARRACKS AL 1			NAC	19	44
MAN-CHENG ARMY BARRACKS AL 1			SIG	20	16
MA-SHEN-CHIAO ARMY BARRACKS NE AL 1			NAC	18	29
NAN-KOU ARMY BARRACKS AL 3			NAC	21	17
NAN-KOU ARMY BARRACKS NORTH AL 1			SIG	21	5
NAN-KOU ARMY BARRACKS SOUTH AL 2			NAC	21	17
NAN-KOU ARMY BKS AND AMMO DPO SW AL 1			SIG	21	5

TOP SECRET

TOP SECRET

5X1

25X1

KH-4 MISSION 1112

INDEX TO TARGETS

25X1

NAME	BE NO	COMIREX	TYPE	IPIR	PAGE
NAN-KOU STORAGE AREA NORTH LL 1			NAC	21	17
NAN-YUAN ARMY BARRACKS AL 2			NAC	18	29
NAN-YUAN ARMY BKS W AL1			SIG	18	15
NEI-CHIU BARRACKS NNE AL 1			NAC	19	44
NING-CHING ARMY BARRACKS AL 2			NAC	19	45
NIU-LAN-SHAN ARMY BARRACKS AL 1			SIG	18	15
PAO-TING ARMY BARRACKS AL 3			SIG	21	6
PAO-TING ARMY BARRACKS WEST AL 2			SIG	19	15
PAO-TING MILITARY SUPPLY DPO SOUTHWEST			NAC	18	29
PAO-TING PONTOON BRDG REGT A BKS AL-5			SIG	19	15
PEI-CHING ARMY BARRACKS HUANG-SSU			NAC	18	30
PEI-CHING ARMY BARRACKS NORTH AL 1			SIG	18	16
PEI-CHING ARMY BKS W AL3			NAC	19	45
PEI-HSIAO-YING ARMY BARRACKS AL 1			SIG	21	6
PEI-PIAO ARMY BARRACKS AL 1			SIG	20	16
PEI-PIAO ARMY BARRACKS AL 2			SIG	21	7
PEI-PIAO ARMY BARRACKS AL 3			SIG	20	16
PEI-PIAO ARMY BARRACKS AL 4			SIG	21	7
PIEH SHAN ARMY BARRACKS AL 1			SIG	18	16
PIEH SHAN ARMY BARRACKS AL 2			SIG	18	16
PIEH SHAN ARMY BARRACKS AL 3			NAC	18	31
PING-KU ARMY BARRACKS AL 1			SIG	18	17
PING-KU ARMY BARRACKS NORTH AL 2			SIG	18	17
PING-LU ARMY BARRACKS AL 1			NAC	20	48
SAN-HO ARMOR INSTALLATION 2			NAC	18	31
SHAN-HAI-KUAN ARMY BARRACKS AL 1			SIG	20	17
SHA-HO ARMY BARRACKS SOUTH-SOUTHEAST			SIG	18	18
SHIH-CHIA-CHUANG ARMY BKS NORTH AL 2			NAC	18	32
SHIH-CHIA-CHUANG ARMY BKS & TRNG CEN W			NAC	18	33
SHIH-CHIA-CHUANG HQ ARTY DIV A BKS			NAC	18	33
SHUN-I ARMY BARRACKS SOUTH AL 1			NAC	18	33
SHUO-HSIEN ARMY BKS			NAC	20	49
SUNG-LING-TIEN ARMY BARRACKS AL 1			NAC	20	50

TOP SECRET

25X1

25X1

TOP SECRET

25X1

KH-4 MISSION 1112

INDEX TO TARGETS

NAME	BE NO	COMIREX	TYPE	IPIR	PAGE
TAI-KU AMMUNITION DEPOT SOUTHEAST			NAC	20	50
TAI-KU ARMY BARRACKS AL 1			SIG	20	18
TAI-PU-SSU-CHI ARMY BKS AL 2			NAC	21	18
TAI-YUAN ARMY BARRACKS AL 6			NAC	20	50
TAI-YUAN ARMY BARRACKS NORTH AL 1			NAC	20	50
TAI-YUAN ARMY BARRACKS SOUTHEAST AL 2			NAC	20	51
TAI-YUAN ARMY BKS NORTH AREA 1			SIG	20	18
TANG-HSIEN ARMY BARRACKS AL 1			SIG	19	17
TANG-HSIEN ARMY BARRACKS AL 2			SIG	18	19
TANG-HSIEN ARMY BARRACKS AL 3			SIG	18	19
TANG-HSIEN ARMY BARRACKS AL 5			SIG	19	17
TANG-HSIEN HQ 107 INF DIV + BKS AL 4			SIG	18	20
TANG-KU ARMY BKS WEST			NAC	18	34
TANG-KUAN-TUN ARMY BARRACKS SW AL 1			NAC	19	46
TANG-SHAN ARMY BARRACKS AL 1			NAC	18	35
TANG-SHAN MIL AREA			NAC	18	35
TA-CHU-SHAN TAO ARMY BARRACKS			NAC	20	52
TA-TUNG ARMY BARRACKS NORTHWEST AL 2			SIG	19	18
TA-TUNG ARMY BKS PING-WANG-TSUN SW			NAC	19	47
TA-TUNG ARMY BKS WEST AL4			SIG	19	19
TIEN-CHING ARMY BARRACKS AL 2			NAC	19	48
TIEN-CHING ARMY BARRACKS NE AL 1			SIG	19	19
TIEN-CHING ARMY SUPPLY DEPOT NORTHWEST			NAC	19	49
TIEN-CHING BARRACKS & HQ 66TH ARMY			NAC	19	49
TING-HSIANG ARMY BARRACKS AL 1			NAC	20	52
TING-HSING ARMY BARRACKS AL 1			SIG	21	9
TING-HSING ARMY BKS AL2			SIG	21	9
TOU-TIEN ARMY BARRACKS AL 1			SIG	21	9
TSANG-HSIEN ARMY BARRACKS NE AL 1			NAC	19	50
TUNG-HSIEN ARMY BKS SE AL-1			SIG	18	20
TUNG-SHAN-PEI ARMY BARRACKS			SIG	21	10
TU-MU-PAO BARRACKS NORTH			NAC	21	20
WU-CHING ARMY BARRACKS AL 1			NAC	19	51

25

25X1A

25X1

TOP SECRET

25X1

25X1

TOP SECRET

25X1

KH-4 MISSION 1112

INDEX TO TARGETS

25X1

NAME	BE NO	COMIREX	TYPE	IPIR	PAGE
WU-HSIANG ARMY BARRACKS AL 1			SIG	19	21
WU-HSIANG ARMY BARRACKS AL 2			SIG	19	21
WU-HSIANG ARMY BARRACKS AL 3			SIG	19	22
YANG-KAO ARMY BKS WEST-NORTHWEST AL 1			NAC	18	38
YANG-KO-CHUANG BARRACKS NE AL 2			NAC	18	39
YANG-LIU-CHING ARMY BARRACKS NE AL 1			NAC	19	52
YANG-LIU-CHING ARMY BARRACKS SE AL 2			SIG	19	22
YANG-LIU-CHING ARMY BKS S AL 3			NAC	19	52
YEN-CHING PROB MILITARY BARRACKS AREA			NAC	20	55
YEN-SHAN ARMY BARRACKS AL 1			NAC	20	56
YUAN-PING ARMY BARRACKS AL 1			SIG	20	23
YUAN-SHIH BARRACKS AREAS NORTHEAST			NAC	20	57
YU-KUAN-CHEN ARMY BARRACKS SOUTH AL 1			SIG	20	23
YU-TIEN ARMY BARRACKS AL 2			SIG	18	22
YU-TIEN ARMY BARRACKS AL 3			NAC	18	39
YU-TIEN ARMY BARRACKS AL 5			NAC	18	39
YU-TZU AMMUNITION DEPOT NORTHEAST			NAC	18	40
YU-TZU ARMY BARRACKS AL 1			NAC	18	40
YU-TZU ARMY BARRACKS AL 2			NAC	18	40

SHEN-YANG MILITARY DISTRICT

25X1A

AI-HUI ARMY BARRACKS AL 1			NAC	19	23
AN-TU ARMY BARRACKS AL 1			NAC	19	24
CHANG-CHUN ARMY BKS SOUTHEAST AL 2			NAC	15	23
CHANG-CHUN HQ 47 INF DIV ARMY BKS AL 3			NAC	15	23
CHANG-CHUN TANK SCHOOL AL 1			NAC	15	23
CHANG-PAI ARMY BKS AL1			NAC	19	26
CHANG-TZU TAO ARMY BARRACKS AL 1			NAC	20	25
CHENG-TZU-TUAN ARMY BARRACKS AL 1			NAC	20	25
CHEN-HSIANG-TUN ARMY BKS AL 1			NAC	19	26
CHIAO-HO ARMY BARRACKS NORTH AL 2			NAC	19	27
CHIAO-TOU ARMY BARRACKS AL 1			NAC	20	27

TOP SECRET

25X1

25X1

TOP SECRET

25X1

KH-4 MISSION 1112

INDEX TO TARGETS

25X1

NAME	BE NO	COMIREX	TYPE	IPIR	PAGE
CHIAO-TOU ARMY BARRACKS SE AL 2			SIG	20	6
CHIAO-TOU ARMY BARRACKS WNW AL 3			NAC	20	28
CHING-HSING ARMY BKS S AL 1			SIG	15	16
CHING-TUI-TZU ARMY BARRACKS NORTH AL 1			NAC	20	28
CHIN-CHOU ARMY SUPPLY DEPOT SOUTHWEST			NAC	19	28
CHIN-CHOU HQ 40 ARMY			NAC	19	28
CHIN-CHOU MILITARY BARRACKS			SIG	20	7
CHIN-HSI ARMY BARRACKS SW AL 2			NAC	21	11
CHIN-HSI ARMY BKS NORTHEAST AL 1			NAC	19	29
CHIN-HSIEN AMMUNITION DPO LO-FENG-TUN			NAC	19	29
CHIN-HSIEN ARMY BARRACKS SOUTH AL 3			NAC	19	29
CHI-AN ARMY BARRACKS NE			NAC	21	11
CHI-CHIA-PAO-TZU ARMY BARRACKS AL 1			NAC	20	29
CHI-CHI-HA-ERH ARMY BARRACKS NE AL 3			NAC	14	21
CHI-CHI-HA-ERH ARMY BARRACKS SE AL 2			NAC	14	21
CHI-CHI-HA-ERH ARMY SUPPLY DPO SW			NAC	14	22
CHI-LIN ARMY BARRACKS NNW AL 4			NAC	21	12
CHI-LIN ARMY BARRACKS NORTHWEST AL 1			NAC	20	29
CHI-LIN HQ 137 INF DIV + BKS AL 2			NAC	21	12
CHI-LI-HO ARMY BARRACKS AL 1			NAC	19	30
CHI-TAI-HO ARMY BARRACKS AL 2			SIG	20	8
CHOU-SHUI-TZU ARMY BARRACKS AL 2			NAC	20	30
CHUANG-HO ARMY BARRACKS AL 1			NAC	20	30
ERH-TAO-KOU ARMY BARRACKS AL 1			NAC	19	33
ERH-TAO-KOU ARMY BARRACKS AL 2			NAC	19	33
ERH-TAO-KOU ARMY BARRACKS AL 3			SIG	19	9
ERH-TAO-PAI-HO ARMY BARRACKS AL 1			NAC	19	33
ERH-TAO-PAI-HO ARMY BARRACKS AL 3			NAC	19	33
ERH-TAO-PAI-HO ARMY BARRACKS AL 4			SIG	19	10
FENG-CHENG ARMY BKS NW AL 1			NAC	20	31
FENG-CHENG ARMY BKS NW AL 2			SIG	20	9
FENG-CHENG ARMY BKS SW AL 4			NAC	20	32
FOU-HSIN ARMY BARRACKS NE AL 2			NAC	18	25

25X1

TOP SECRET

5X1

25X1

KH-4 MISSION 1112

INDEX TO TARGETS

25X1

NAME	BE NO	COMIREX	TYPE	IPIR	PAGE
FOU-HSIN ARMY BARRACKS NORTH AL 1			NAC	18	25
FU SHUN AMMO DEPOT LI JEN TUN			NAC	19	34
FU-CHOU ARMY BARRACKS SOUTH AL 1			NAC	20	32
FU-HAI ARMY BKS WEST AL 1			SIG	15	17
FU-HSIEN ARMY BARRACKS EAST AL 1			NAC	20	32
FU-HSIEN ARMY BARRACKS SOUTHEAST AL 2			SIG	20	10
FU-SHUN ARMY BARRACKS AL 1			NAC	19	34
FU-SHUN ARMY BARRACKS AL 4			SIG	20	11
FU-SHUN ARMY BARRACKS AL-5			NAC	21	13
FU-TUNG ARMY BARRACKS AL 1			NAC	19	35
FU-YUAN ARMY BARRACKS AL 1			NAC	21	13
FU-YUAN ARMY BARRACKS SOUTH AL 1			NAC	20	34
HAI-CHENG ARMY BARRACKS EAST AL 2			NAC	19	35
HAI-CHENG ARMY BARRACKS NE AL 1			SIG	19	10
HAI-CHENG ARMY BARRACKS SOUTH AL 5			NAC	19	35
HAI-CHENG ARMY BARRACKS SW AL 6			NAC	19	36
HAI-LUNG ARMY BARRACKS WEST AL 1			NAC	21	13
HAI-LUNG ARMY BARRACKS WEST AL 2			NAC	18	25
HAI-YANG TAO ARMY BARRACKS			NAC	20	34
HOU-KO-CHEN-PAO ARMY BARRACKS AL 1			NAC	20	34
HSIAO-CHANG-SHAN TAO ARMY BKS AL 1			NAC	20	35
HSIAO-KOU ARMY BARRACKS AL 1			NAC	20	35
HSIAO-WANG-CHING ARMY BKS AL 4			SIG	19	10
HSIAO-WANG-CHING ARMY BKS EAST AL 2			NAC	16	10
HSIAO-WANG-CHING ARMY BKS NORTH AL 1			NAC	19	37
HSIAO-WANG-CHING ARMY BKS SOUTH AL 3			NAC	19	37
HSIA-LI-TUN ARMY BARRACKS AL 1			NAC	20	36
HSING-CHENG ARMY BARRACKS SW AL 2			NAC	19	38
HSING-CHENG BKS + HQ 120 INF DIV AL 1			SIG	19	11
HSIN-CHIN ARMY BARRACKS SE AL 1			NAC	19	38
HSIN-CHIN ARMY BARRACKS SE AL 3			NAC	19	39
HSUEH-LI-CHAN AMMUNITION DEPOT			NAC	20	37
HSUEH-LI-CHAN ARMY BKS AL 1			NAC	20	38

25X1

TOP SECRET

25X1

TOP SECRET

25X1

KH-4 MISSION 1112

INDEX TO TARGETS

25X1

NAME	BE NO	COMIREX	TYPE	IPIR	PAGE
HUI-NAN AMMO DEPOT LL 1			NAC	21	14
HUI-NAN ARMY BARRACKS WEST AL 1			NAC	18	27
HU-LU-TAO ARMY BARRACKS AL 2			SIG	19	12
HU-LU-TAO ARMY BARRACKS EAST AL 1			SIG	19	12
HU-MA ARMY BARRACKS AL 1			NAC	19	40
I-HSIEN ARMY BARRACKS WEST AL 1			SIG	19	13
I-HSIEN ARMY BKS SOUTH AL 3			SIG	19	13
I-HSIEN ARMY BKS SOUTHWEST AL 2			NAC	19	41
JAO-HO ARMY BARRACKS AL 1			NAC	20	39
JAO-HO ARMY BARRACKS AL 3			SIG	20	11
KAO-CHIA-TUN ARMY BARRACKS			NAC	20	40
KAO-LI-MEN-TSUN ARMY BARRACKS NE AL 1			NAC	20	40
KOU-PANG-TZU ARMY BARRACKS AL 1			NAC	19	41
KO-ERH-CHIN-YU-I-CHIEN-CHI BKS AL 1			NAC	18	27
KUANG-LU TAO ARMY BKS AL 1			NAC	20	40
LAN-KANG-TSUN ARMY BARRACKS AL 1			SIG	20	13
LAO-TOU-KOU ARMY BKS AL 1			NAC	19	42
LIANG-CHIA-TIEN ARMY BARRACKS AL 1			NAC	19	42
LIANG-CHIA-TIEN DRIVER TRAINING AREA			NAC	19	42
LIAO-YANG ARMY BARRACKS SOUTHWEST			NAC	19	43
LIAO-YUAN ARMY BARRACKS SOUTH AL 3			NAC	14	28
LIAO-YUAN HQ 46 INF DIV + BKS E AL 1			NAC	14	28
LIEN-SHAN-KUAN ARMY BARRACKS SE AL 1			NAC	19	43
LIU-HO ARMY BARRACKS AL 1			SIG	21	4
LUNG-CHING-TSUN ARMY BKS WEST AL 1			NAC	19	43
LU-SHUN ARMY BKS YING-CHIAO-TING AL 3			NAC	20	43
LU-SHUN COASTAL DEFENSE SITE			SIG	6	14
LU-TA ARMY BARRACKS LIU-SHU-TUN AL 1			NAC	20	43
LU-TA ARMY BARRACKS NORTH AL-1			NAC	20	43
LU-TA ARMY BKS CHOU-SHUI-TZU AL 1			SIG	20	15
LU-TA ARMY SUPPLY DEPOT CHOU-SHUI-TZU			NAC	20	44
LU-TA HQ AAA DIV SW AL-2			SIG	20	15
LU-YANG-I ARMY BARRACKS NW AL 1			NAC	19	44

TOP SECRET

25X1

25X1

TOP SECRET

25X1

KH-4 MISSION 1112

INDEX TO TARGETS

25X1

NAME	BE NO	COMIREX	TYPE	IPIR	PAGE
LU-YANG-I ARMY BARRACKS SW AL 2			NAC	19	44
MAN-CHIANG ARMY BKS AL 1			SIG	19	14
MO-HO ARMY BARRACKS AL 1			NAC	15	26
MO-HO ARMY BARRACKS AL 2			SIG	15	19
MU-TAN-CHIANG ARMY BKS EAST I-HO AL 1			SIG	19	15
O-LO-HO-HA-TA ARMY BKS AL 2			NAC	20	45
O-LO-HO-HA-TA ARMY BKS ENE AL 3			NAC	20	45
PAN-SHIH ARMY BARRACKS SOUTHEAST AL 1			NAC	14	30
PEI-CHEN ARMY BKS AL 1			NAC	20	46
PEI-SHAN-CHENG-CHEN ARMY BKS EAST AL 2			NAC	18	30
PEI-SHAN-CHENG-CHEN ARMY BKS WEST AL 1			NAC	21	17
PEN-CHI ARMY BARRACKS AL 2			NAC	20	46
PEN-CHI-HSIEN MIL BKS SW AL 1			NAC	20	47
PIEN-NIU-PAO-TZU ARMY BARRACKS			NAC	20	47
PIEN-NIU-PAO-TZU ARMY BARRACKS			NAC	20	47
PIEN-NIU-PAO-TZU ARMY BARRACKS AL 2			NAC	20	47
SAN-SHIH-LI-PAO ARMY BARRACKS AL 1			NAC	20	48
SAN-SHIH-LI-PAO ARMY BKS SU-CHIA-TUN			SIG	20	17
SHAN-SHIH ARMY BKS AL 1			SIG	19	16
SHA-LI-TU ARMY BARRACKS NORTH AL 2			NAC	20	48
SHA-LI-TU HQ 115 INF DIV AND BKS AL 1			NAC	20	49
SHEN-YANG ARMY BARRACKS AL 1			SIG	18	18
SHEN-YANG ARMY BARRACKS AL 2			SIG	18	18
SHEN-YANG ARMY BARRACKS AL 3			SIG	18	19
SHEN-YANG ARMY BARRACKS AL 4			NAC	18	32
SHEN-YANG ARMY BARRACKS SOUTHWEST AL 1			NAC	18	32
SHEN-YANG SUPPLY DEPOT NORTHEAST			NAC	18	32
SHIH-CHENG-TAO ARMY BKS AL1			NAC	21	18
SHIH-SHAN-CHAN ARMY BARRACKS NE AL 1			NAC	19	46
SHIH-SHAN-CHAN ARMY BARRACKS SW AL 2			NAC	19	46
SHIH-SHAN-CHAN ARMY BARRACKS SW AL 3			NAC	21	18
SSU-PING ARMY BARRACKS NORTHEAST AL 3			NAC	18	34
SSU-PING ARMY BKS CENTRAL WEST AL 1			NAC	18	34

25X1A

25X1

TOP SECRET

25X1

TOP SECRET

25X1

KH-4 MISSION 1112

INDEX TO TARGETS

25X1

NAME	BE NO	COMIREX	TYPE	IPIR	PAGE
TAN-TUNG ARMY BARRACKS NORTH AL 3			SIG	21	7
TAN-TUNG ARMY BARRACKS NORTHEAST AL 4			NAC	21	19
TAN-TUNG ARMY BKS SHIH-YING-CHIEH AL 1			NAC	21	19
TAN-TUNG ARMY BKS SHIH-YING-CHIEH AL 2			NAC	21	19
TA-CHANG-SHAN TAO ARMY BARRACKS AL 1			NAC	20	51
TA-CHANG-SHAN TAO ARMY BARRACKS AL 2			NAC	21	19
TA-CHIANG-KANG ARMY BARRACKS AL 1			NAC	19	47
TA-HSING-KOU BARRACKS AL 1			NAC	19	47
TA-TUN ARMY BARRACKS AL 1			NAC	15	27
TA-TUNG-KOU ARMY BARRACKS WEST			SIG	21	8
TIEH-LING AMMUNITION DEPOT SOUTHWEST 2			NAC	18	35
TIEH-LING ARMY BARRACKS AL 1			NAC	18	36
TOU-TAO-LEI-TZH-HO ARMY BKS AL 1			SIG	19	20
TOU-TAO-LEI-TZU-HO ARMY BKS AL 2			NAC	19	49
TUNG-CHING-CHENG ARMY BARRACKS AL 1			NAC	19	50
TUNG-CHING-CHENG ARMY BARRACKS AL 3			NAC	19	50
TUNG-FENG ARMY BARRACKS NORTH AL 1			NAC	14	31
TUNG-HUA ARMY BARRACKS AL 2			NAC	18	36
TUNG-HUA ARMY BARRACKS AREA NNE AL 4			NAC	18	36
TUNG-HUA ARMY BARRACKS NORTH AL 1			NAC	18	37
TUNG-HUA ARMY BARRACKS NORTHEAST AL 5			SIG	18	21
TUNG-YUAN-PAO ARMY BARRACKS AL 1			NAC	20	53
TUN-HUA ARMY BARRACKS AL 1			SIG	19	20
TU-MEN ARMY BARRACKS NORTHEAST AL 1			NAC	19	51
WEI-CHING ARMY BKS SOUTH AL 1			NAC	14	32
WEI-HO ARMY BKS AL 1			SIG	19	21
WU-CHIA-TUN ARMY BARRACKS AL 1			NAC	18	37
WU-LAN-HAO-TE AMMUNITION DEPOT			SIG	18	21
WU-LUNG-PEI ARMY BKS AREA SOUTH AL 1			NAC	21	20
WU-SU-LI ARMY BKS SE AL 3			SIG	15	22
WU-SU-LI ARMY BKS SSE AL 2			SIG	15	22
WU-SU-LI ARMY BKS WSW AL 1			NAC	15	28
WU-YUN MILITARY BKS			NAC	13	24

25X1A

25X1

25X1

TOP SECRET

25X1

KH-4 MISSION 1112

INDEX TO TARGETS

25X1

NAME	BE NO	COMIREX	TYPE	IPIR	PAGE
YAO-CHIEN-HU-TUN ARMY BARRACKS AL 1	[REDACTED]	[REDACTED]	NAC	20	55
YAO-CHIEN-HU-TUN ARMY BARRACKS NE AL 2			NAC	20	55
YA-PU-LI ARMY BKS AL 1			SIG	19	23
YEN-CHI ARMY BARRACKS CENTRAL AL 1			SIG	19	23
YEN-CHI ARMY BARRACKS NNE AL 2			NAC	19	52
YEN-CHI ARMY BARRACKS WEST AL 3			NAC	19	53
YEN-CHI ARMY BARRACKS WEST AL 4			NAC	19	53
YEN-TUNG-SHAN ARMY BARRACKS AL 1			SIG	20	21
YEN-TUNG-SHAN ARMY BARRACKS AL 2			SIG	20	21
YEN-TUNG-SHAN ARMY BARRACKS AL 3			SIG	20	22
YING-CHENG-TZU ARMORED TNG AREA AL 2			NAC	20	56
YING-CHENG-TZU ARMY BKS AL 1			NAC	20	56
YING-KOU-HSIEN ARMY BARRACKS WEST AL 2			SIG	20	22
YING-KOU-HSIEN ARMY BKS EAST AL 3			NAC	20	57
YING-KOU-HSIEN ARMY BKS SOUTHEAST AL 1			SIG	20	22
YUNG-AN-PEI-TUN ARMY BARRACKS			SIG	21	10
YUNG-AN-PEI-TUN ARMY BARRACKS NE AL 1			NAC	20	57

SINKIANG MILITARY DISTRICT 25X1A

A-KO-SU ARMY BARRACKS AL 1	[REDACTED]	[REDACTED]	NAC	13	13
A-KO-SU BKS AND SUPPLY DEPOT			NAC	13	13
CHAO-SU ARMY BARRACKS AL 1			NAC	13	13
FOO-KANG ARMY BARRACKS AL 1			NAC	13	16
HO-CHENG ARMY BARRACKS AL 1			NAC	15	26
KO-SHIH BARRACKS NORTH			NAC	17	6
KO-SHIH MILITARY AREA NW			NAC	17	6
KUANG-JEN ARMY BKS AL1			NAC	13	18
KU-ERH-LO ARMY BARRACKS NORTH AL 1			NAC	13	19
KU-ERH-LO ARMY BARRACKS SOUTH AL 2			NAC	13	19
PAI-CHENG ARMY BARRACKS AL 1			NAC	13	21
PI-SHAN SUPPLY DPO AND ARMY BKS AL 1			NAC	18	31
SENGIM STORAGE AREA			SIG	11	11

25X1

TOP SECRET

25X1

TOP SECRET

25X1

KH-4 MISSION 1112

INDEX TO TARGETS

NAME	BE NO	COMIREX	TYPE	IPIR	PAGE
SO-CHE ARMY BARRACKS A STORAGE	[REDACTED]	[REDACTED]	SIG	15	20
SU-LO ARMY BKS AL 1			NAC	18	34
TA-CHENG ARMY BARRACKS AL 1			SIG	13	12
WU-LU-MU-CHI ARMY BARRACKS AL 10			NAC	18	37
WU-LU-MU-CHI ARMY BARRACKS AL 6			SIG	15	21
WU-LU-MU-CHI ARMY BARRACKS AL 7			NAC	13	24
WU-LU-MU-CHI ARMY BARRACKS AL 9			NAC	18	38
WU-LU-MU-CHI ARMY BARRACKS SOUTH AL 4			SIG	13	12
WU-LU-MU-CHI VEHICLE STOR/REPAIR FAC			NAC	17	7
YEH-CHENG BKS/SUP DPO BESH ARIK N AL 1			SIG	18	21
YU-MIN BORDER OUTPOST NO 2			NAC	8	16
YU-MIN PROB BARRACKS AREA			SIG	8	13

TIBET MILITARY DISTRICT

BONDRO PROBABLE MILITARY AREA	[REDACTED]	[REDACTED]	SIG	8	12
CHANG-TU MILITARY BARRACKS AL 1			NAC	15	23
CHANG-TU POSS MILITARY AREA NW			SIG	15	16
CHANG-TU STORAGE AREA LL 2			SIG	17	5
CHIA TZUNG ARMY BARRACKS AL 1			NAC	15	24
CHIANG-TZU ARMY BARRACKS			SIG	15	16
CHIANG-TZU ARMY BARRACKS NORTHWEST			NAC	14	20
CHUMBONG PROBABLE REST + REFUEL POINT			SIG	7	5
GYA MILITARY STORAGE AREA			SIG	14	16
HEI-HO ARMY BARRACKS AND STORAGE DEPOT			NAC	8	14
HSI-CHIH MILITARY INSTALLATION			SIG	14	17
JEN-PA MILITARY AREAS			SIG	14	18
JIH-KO-TSE ARMY BKS TASHI KYITSA MAGAR			NAC	14	27
JONGKHA DZONG ARMY BARRACKS AREA			NAC	8	14
KAMPA DZONG MILITARY CAMP			NAC	8	15
KANGO ARMY BARRACKS AL 1			SIG	15	18
KA-TA ARMY BARRACKS & STORAGE DEPOT			SIG	14	18
KU-LIN ARMY BARRACKS			SIG	8	12

TOP SECRET

25X1

25X1

TOP SECRET

25X1

KH-4 MISSION 1112

INDEX TO TARGETS

25X1

NAME	BE NO	COMIREX	TYPE	IPIR	PAGE
LANG-HSIEN ARMY BARRACKS AL 1	[REDACTED]	[REDACTED]	SIG	15	18
LA-SA ARMY BARRACKS SOUTH THIP			SIG	7	5
LA-SA ARMY BARRACKS SOUTHEAST PEITING			NAC	7	6
LA-SA ARMY BARRACKS WEST NORTU LINGKA			SIG	7	5
LA-SA ARMY BARRACKS & WAREHOUSE AREA N			SIG	7	6
LA-SA BARRACKS AREA			NAC	7	7
LA-SA MILITARY INSTALLATION			NAC	8	15
LIN-CHIH ARMY BARRACKS AL 1			NAC	14	28
LIN-CHIH ARMY BARRACKS AL 2			NAC	14	28
LI-MA ARMY BARRACKS SW AL 1			NAC	14	29
NGARAP MILITARY BKS + STORAGE AREA			NAC	14	29
NING-CHING BARRACKS + STORAGE AREA			SIG	15	19
TRADUM BARRACKS AND STORAGE DEPOT			SIG	8	13
TRANGSOTSE ARMY BARRACKS AL 1			NAC	17	6
TSE-THANG ARMY BKS AND STORAGE DEPOT			SIG	7	6
TZU-MU-TSUNG ARMY BKS DPO + SPT AREA			NAC	14	31
TZU-MU-TSUNG MILITARY INSTALLATION NW			NAC	14	31
WU-LI-KANG ARMY BKS AL 1			SIG	15	21
YA-TUNG BORDER CAMP			NAC	14	32
YA-TUNG MILITARY COMPOUND			NAC	14	32

WU-HAN MILITARY DISTRICT

25X1A

AN-YANG ARMY BARRACKS NORTH AL 1	[REDACTED]	[REDACTED]	NAC	15	22
CHENG-CHOU ARMY BARRACKS AL 3			NAC	13	14
CHUEH-SHAN ARMY BARRACKS AL 2			NAC	14	22
CHUEH-SHAN ARMY BARRACKS NORTH AL 1			NAC	15	25
CHUNG-MOU ARMY BARRACKS AL 1			NAC	13	16
HAN-KOU STORAGE DEPOT LL 1			NAC	15	25
HSIAO-KAN ARMY BARRACKS AL 2			NAC	14	23
HSIAO-KAN ARMY HQ + BARRACKS AL 1			NAC	14	23
HSIN-HSIANG ARMY BARRACKS AL 1			SIG	13	9
HSIN-YANG ARMY BARRACKS AL 2			SIG	14	16

25X1A

25X1

TOP SECRET

25X1

25X1

KH-4 MISSION 1112

INDEX TO TARGETS

NAME	BE NO	COMIREX	TYPE	IPIR	PAGE
HSIN-YANG 5 INF SCHOOL AL 1			NAC	14	23
HSU-CHANG ARMY BARRACKS WEST AL 3			NAC	13	18
HSU-CHANG ARMY BKS AND INF DIV HQ AL 2			NAC	13	18
HUANG-PEI ABN DIV HQ + BKS AL 2			NAC	14	26
HUA-YUAN INF DIV HQ + ARMY BKS AL 1			NAC	14	26
HUO-CHIA STORAGE AREA LL 1			NAC	14	27
KAI-FENG ARMY BARRACKS AL 2			NAC	14	27
KAI-FENG ARMY BARRACKS SOUTHWEST AL 1			SIG	15	18
KAI-FENG ARMY HQ AND BKS AL 3			NAC	15	26
KUANG-SHUI ARMY BARRACKS AL 1			NAC	15	26
PING-TING-SHAN ARMY BARRACKS AL 1			NAC	15	27
SHANG-CHIU ARMY BARRACKS AL 1			SIG	14	19
SHANG-CHIU ARMY BARRACKS AL 2			NAC	14	30
SHANG-CHIU ARMY BARRACKS AL 4			NAC	13	22
SHANG-CHIU ARMY BKS SOUTHWEST AL 3			NAC	14	30
SHUI-YEH-CHEN ARMY BARRACKS NE AL 1			SIG	13	11
TANG-YIN ARMY BARRACKS SW AL 2			NAC	13	23
WU-HAN ADVANCED INFANTRY SCHOOL AL 2			NAC	15	28
YING-SHAN ABN DIV HQ + BKS AL 1			NAC	13	24
MAN-CHENG ARMY BARRACKS AL 3			NAC	21	16
PAI-KOU-HO PROB MIL CAMP	25X1A		SIG	21	6

DEPLOYED TACTICAL SSM FACILITIES

CHEN-TOU-YANG-TZU COASTAL DEFENSE SITE			NAC	6	18
CHIN-HSI CM CD COMPLEX			SIG	2	42
CHIN-HSI COASTAL DEFENSE SITE CM TSR			SIG	6	18
LU-TA CRUISE MISSILE LAUNCH SITE			NAC	1	24
LU-TA CRUISE MISSILE LAUNCH SITE			NAC	2	42
YEN-TAI CD SITE 2 CM TSR			NAC	2	43
YEN-TAI CRUISE MISSILE LAUNCH SITE			NAC	2	43
YEN-TAI CRUISE MISSILE LAUNCH SITE 3			SIG	22	2

25X1A

TOP SECRET

25X1

25X1

25X1

[Redacted]

TOP SECRET [Redacted]

25X1

KH-4 MISSION 1112

INDEX TO TARGETS

[Redacted]

25X1

LOGISTICS

NAME	BE NO	COMIREX	TYPE	IPIR	PAGE
[Redacted]	[Redacted]	[Redacted]	[Redacted]	[Redacted]	[Redacted]
HSIEN-KANG PET PRDS STR PUG			SIG	21	22
HSI-NING POL STORAGE PUG WEST			SIG	19	55
HSI-NING RR YARDS AND SHOPS			NAC	17	8
KU-CHI KU ARMY BKS + STOR AREA AL 2			NAC	17	8
LI-CHEN-LING STORAGE AREA			SIG	20	58
MAN-CHOU-LI RR TRNSLDG YD STN A SHOPS			NAC	8	17
NAN-CHING PET PRD STR KUAN-YIN-MEN			SIG	19	56
PANG-PEI RR TRNSLDG YARD AND STATION			NAC	11	16
PAO-CHI RAILROAD YARDS EAST			SIG	19	56
TIEN-WAN HWY TRNSP TRML FAC			SIG	15	29
TSU-MU-TSUNG BASE OF ROAD LOOP			NAC	15	30
TUNG-KUAN PET PRDS STR PUG			NAC	17	8
TU-LU-FAN TRANSSHIPMENT POINT			SIG	10	21
TU-MEN RAILROAD YARDS AND SHOPS			SIG	15	29
			SIG	19	56

25X1D

25X1D

NUCLEAR ENERGY

25X1A

25X2

[Large Redacted Area]

25X1

25X1

[Redacted]

TOP SECRET

[Redacted]

25X1

KH-4 MISSION 1112

INDEX TO TARGETS

[Redacted]

25X1

NAME	BE NO	COMIREX	TYPE	IPIR	PAGE
------	-------	---------	------	------	------

[Redacted Table Content]					
--------------------------	--	--	--	--	--

25X2

CBR FACILITIES

[Redacted Table Content]					
--------------------------	--	--	--	--	--

25X2

INDUSTRY

CHANG-CHIA-KOU ORDNANCE TEST FACILITY	[Redacted]	NAC	20	62
CHANG-CHIH AMMO PTS PLT PUG HUAI-HUA		SIG	19	58
CHANG-HSIN-TIEN ARMOR VEH DEV PLT 618		SIG	19	58
CHIH-FANG ORD AND RADAR REPAIR PLT		SIG	9	9

25X1A

37

25X1

TOP SECRET

[Redacted]

TOP SECRET

25X1

25X1

KH-4 MISSION 1112

INDEX TO TARGETS

NAME	BE NO	COMIREX	TYPE	IPIR	PAGE
CHING-TAO NAVAL DOCKYARD			SIG	14	34
CHI-CHI-HA-ERH AMMUNITION PLANT 672			NAC	19	63
FOU-HSIN INDUSTRIAL EXPLOSIVES PLANT			SIG	20	59
HA-ERH-PIN AIRFRAME PLT PING-FANG 122			SIG	11	19
HA-ERH-PIN AMMUNITION PLANT 423			NAC	19	64
HA-ERH-PIN TANK REPAIR PLANT 674			NAC	19	64
HSIN-PAO-AN PETROLEUM PRODUCTS STR PUG			SIG	19	59
HSI-AN AIRFRAME PLT YEN-LIANG 172			SIG	2	49
HSI-AN/YEN-LIANG AFLD			SIG	15	31
HSU-CHOU/TA-KOU-CHUANG AIRFIELD			SIG	2	49
HUAI-JOU PROB SLD PROP RKT MTR RD FAC			NAC	3	2
HUAI-LAI HPP + DAM KUAN-TING			SIG	19	59
HUA-YIN PROB WEAPONS TEST FACILITY			SIG	13	26
HU-HO-HAO-TE SOLID PROPELLANT COMPLEX			NAC	10	25
JEN-HO-CHIEH INDUSTRIAL COMPLEX			SIG	7	9
KOU-CHUAN-CHEN AMMO LOADING PLT			NAC	19	64
KUANG-JAO OILFIELD			SIG	20	60
LUNG-SHAN AMMO LOADING PLANT			NAC	19	64
LU-TA SHIPYARD DAIREN			SIG	15	31
LU-TA SHIPYARD HSING-PU			SIG	15	32
MI-SHAN AMMUNITION + EXPLOSIVES PLANT			NAC	10	26
MU-TAN-CHIANG EXPLO DETONATOR PLT			NAC	19	65
NAN-CHING ARMS & AMMUNITION PLANT 307			NAC	11	19
NAN-CHING RADAR PLT 720			NAC	10	26
NIEN-TZU-SHAN AMMO TEST AREA NEW NORTH			NAC	15	33
NIEN-TZU-SHAN AMMO TEST AREA OLD SOUTH			NAC	15	33
NIEN-TZU-SHAN ARMS & AMMO PLANT 123			NAC	19	65
PAI-YIN EXPLOSIVES PLANT 805			NAC	14	34
PAO-TOU TANK PLANT 617			NAC	6	19
PEI-AN ARMS PLANT 626			SIG	19	60
PEI-CHING ARMS PLANT 547			SIG	19	60
PEI-CHING ELCTN RSCH INST ACADY SCI			SIG	19	61

25X1D

25X1D

25X1A

25X1

TOP SECRET

25X1

TOP SECRET

25X1

KH-4 MISSION 1112

INDEX TO TARGETS

25X1

NAME	BE NO	COMIREX	TYPE	IPIR	PAGE
PEI-CHING GM DEVEL PROD CEN CHANG-HSIN			NAC	3	2
PEI-CHING GUIDED MISSILE PLT NAN-YUAN			SIG	10	25
PEI-CHING SUSPECT R+D ELECTRONICS FAC			NAC	6	20
PEI-CHING/NAN-YUAN AFLD			SIG	6	19
PU-TE-HA-CHIA RADAR FACILITY			SIG	19	61
SHANG-HAI SHIPYARD CHIU-HSIN			SIG	16	12
SHANG-HAI SHIPYARD CHUNG-HUA			SIG	16	12
SHANG-HAI SHIPYARD EAST			SIG	16	12
SHANG-HAI SHIPYARD KIANG-NAN DOCK CO			SIG	16	13
SHANG-HAI SHIPYARD PING-NAN			SIG	16	13
SHANG-HAI SHIPYARD PU-TUNG 5			NAC	16	14
SHEN-YANG AIRCRAFT ENGINE PLT 410			SIG	6	19
SHEN-YANG AIRFRAME PLT 112			SIG	2	49
SHEN-YANG ROCKET ENGINE TEST FACILITY			NAC	10	26
TAI-YUAN EXPL + SOLID MTR PROD PLT 245			NAC	12	5
TAI-YUAN RADAR A COMPUTER PLT 786			NAC	10	26
TANG-KU SHIPYARD HAI HO			SIG	16	13
TA-TUNG LOCO AND DIESEL ENG PLT 616			SIG	19	61
TUAN-SHAN-TZU MINING ACTIVITY			SIG	19	62
TUN-HUA AMMUNITION LOADING PLANT 751			SIG	19	62
TU-HA-MA-CHING TEST RANGE			NAC	18	42
TZU-PO ALUMINA AND ALUMINUM PLANT			SIG	19	62
WANG-CHU-CHUANG PET REFINERY			SIG	20	61
WEN-KUAN-TUN AMMUNITION PLANT 724			NAC	19	65
WULUMUCHI MINING AND STORAGE COMPLEX			SIG	19	63
WU-CHANG RADAR ASSEMBLY PLT			NAC	10	26
WU-HAN SHIPYARD CHING-SHAN			SIG	13	26
WU-HAN SHIPYARD WU-CHANG			SIG	16	14
WU-HU SHIPYARD			SIG	14	34
WU-HU SHIPYARD NORTH			SIG	13	26
WU-KUNG AFLD			SIG	2	50
WU-LU-MU-CHI AMMUNITION PLANT			NAC	18	42

25X1

25X1

TOP SECRET

25X1

KH-4 MISSION 1112

INDEX TO TARGETS

25X1

MISCELLANEOUS

NAME

BE NO

COMIREX

TYPE

IPIR

PAGE

CHENG-CHOU STRONGPOINT 1
CHENG-CHOU STRONGPOINT 2

SIG 2 51
SIG 2 51

25X1D

25X1D

HSUAN-HUA POSS MISSILE SUPPORT FAC

SIG 19 66

25X1D

25X1D

LING-CHIU SPACE TRACKING FACILITY

SIG 10 27

25X1D

25X1D

PEI-CHING COMPLEX
PEI-CHING STRONGPOINT 1
PEI-CHING STRONGPOINT 2
PEI-CHING STRONGPOINT 2

SIG 19 67
SIG 1 27
SIG 1 27
NAC 2 53

25X1D

25X1D

SHANG-HAI STRONGPOINT 1
SHIH-CHIA-CHUANG STRONGPOINT 1
SHIH-CHIA-CHUANG STRONGPOINT 1
SHIH-CHIA-CHUANG STRONGPOINT 2
SHIH-CHIA-CHUANG STRONGPOINT 2
SHUANG-CHENG-TZU STRONGPOINT 7
SHUANG-CHENG-TZU STRONGPOINT 8

NAC 2 53
SIG 1 27
NAC 2 53
NAC 1 28
NAC 2 54
NAC 2 54
NAC 2 54

25X1D

25X1D

SUI-FEN-HO COMPLEX
TIEN-CHING STRONGPOINT 1
TIEN-CHING STRONGPOINT 2
TIEN-CHING STRONGPOINT 2

SIG 19 68
SIG 2 52
SIG 1 28
SIG 2 52

25X1

25X1

[Redacted]

TOP SECRET

[Redacted]

25X1

KH-4 MISSION 1112

[Redacted]

25X1

INDEX TO TARGETS

NAME	BE NO	COMIREX	TYPE	IPIR	PAGE
TIEN-CHING STRONGPOINT 3			SIG	2	53
TZU-PO COMPLEX 1			NAC	19	68

25X1D

[Redacted]

[Redacted]

[Redacted]

25X1D

25X1A

UNITED ARAB REPUBLIC

MISSILE RANGES

25X1A

JABAL HAMZI SSM COMPLEX
JABAL HAMZI SSM COMPLEX

[Redacted]

NAC	1	29
NAC	2	55

AIR DEFENSE MISSILES

AL FAYYUM SAM SITE A17A-2	326	[Redacted]	SIG	16	17
AL FAYYUM SAM SITE B01A-2	139	[Redacted]	SIG	15	35
AL FAYYUM SAM SITE B01B-2	415	[Redacted]	SIG	18	44
AL FAYYUM SAM SITE B01-2	138	[Redacted]	NAC	16	29
AL FAYYUM SAM SITE B02A-2	134	[Redacted]	NAC	15	41
AL FAYYUM SAM SITE B03-2	325	[Redacted]	SIG	15	35
AL FAYYUM SAM SITE B36A-2	221	[Redacted]	NAC	15	41
AL FAYYUM SAM SUPPORT FACILITY	359	[Redacted]	SIG	17	11
AL GHURDAQAH SAM SITE A29-2 (72)		[Redacted]	NAC	18	54
AL ISKANDARIYAH SAM SITE A06-3	84	[Redacted]	NAC	14	43
AL ISKANDARIYAH SAM SITE A08-2 (160)		[Redacted]	NAC	16	29
AL ISKANDARIYAH SAM SITE A10-2	90	[Redacted]	SIG	14	36
AL ISKANDARIYAH SAM SITE A13-2	295	[Redacted]	NAC	16	29
AL ISKANDARIYAH SAM SITE A14-2 (152)		[Redacted]	SIG	13	28
AL ISKANDARIYAH SAM SITE A16-2 (65)		[Redacted]	NAC	14	44
AL ISKANDARIYAH SAM SITE A18-2 (79)		[Redacted]	SIG	16	17
AL ISKANDARIYAH SAM SITE A20-2 (64)		[Redacted]	NAC	16	30

41

25X1A

[Redacted]

25X1

TOP SECRET

25X1

TOP SECRET

25X1

KH-4 MISSION 1112

INDEX TO TARGETS

25X1

NAME	BE NO	COMIREX	TYPE	IPIR	PAGE
AL ISKANDARIYAH SAM SITE A22A-2	89		NAC	14	44
AL ISKANDARIYAH SAM SITE A22B-2 (87)			NAC	14	44
AL ISKANDARIYAH SAM SITE A24-3 (118)			NAC	16	30
AL ISKANDARIYAH SAM SITE A25-3 (85)			SIG	13	28
AL ISKANDARIYAH SAM SITE B05-2	24		SIG	14	36
AL ISKANDARIYAH SAM SITE B15-2	48		NAC	14	44
AL ISKANDARIYAH SAM SITE B15-3	83		SIG	14	36
AL ISKANDARIYAH SAM SITE B24-2 (63)			SIG	21	25
AL ISKANDARIYAH SAM SITE C08-2	27		NAC	16	30
AL ISKANDARIYAH SAM SITE C15A-2	164		NAC	14	45
AL ISKANDARIYAH SAM SITE C15B-2	165		NAC	16	30
AL ISKANDARIYAH SAM SITE C15-2	88		SIG	14	37
AL ISKANDARIYAH SAM SITE C16-2	154		NAC	14	45
AL ISKANDARIYAH SAM SUP FAC SW	155		SIG	13	29
AL ISKANDARIYAH SAM SUPPORT FAC	25		NAC	16	31
AL ISKANDARIYAH SAM TRAINING SITE	26		NAC	14	45
AL ISKANDARIYAH SA-2 SITE	153		SIG	14	37
AL ISMAILIYAH SAM SITE A17-2	396		SIG	17	11
AL ISMAILIYAH SAM SITE A19-2	18		SIG	17	12
AL ISMAILIYAH SAM SITE A20-2	339		NAC	17	27
AL ISMAILIYAH SAM SITE A21-2	358		SIG	18	44
AL ISMAILIYAH SAM SITE A23-2	318		SIG	17	12
AL ISMAILIYAH SAM SITE A25A-2	357		SIG	17	13
AL ISMAILIYAH SAM SITE A25-2	104		SIG	17	13
AL ISMAILIYAH SAM SITE A28-2	22		SIG	20	64
AL ISMAILIYAH SAM SITE A29B-2	356		SIG	17	13
AL ISMAILIYAH SAM SITE A29-2	23		SIG	17	13
AL ISMAILIYAH SAM SITE A31A-2	379		SIG	17	14
AL ISMAILIYAH SAM SITE A31-2	376		SIG	17	14
AL ISMAILIYAH SAM SITE A32A-2	370		SIG	17	14
AL ISMAILIYAH SAM SITE A32B-2	389		SIG	17	14
AL ISMAILIYAH SAM SITE A32-2	364		SIG	17	15
AL ISMAILIYAH SAM SITE B18A-2	322		SIG	16	17

TOP SECRET

25X1

25X1

TOP SECRET

25X1

KH-4 MISSION 1112

INDEX TO TARGETS

25X1

NAME	BE NO	COMIREX	TYPE	IPIR	PAGE
AL ISMAILIYAH SAM SITE B18B-2	394		SIG	18	44
AL ISMAILIYAH SAM SITE B19B-2	362		NAC	17	27
AL ISMAILIYAH SAM SITE B19C-2	373		SIG	17	15
AL ISMAILIYAH SAM SITE B19D-2	392		SIG	18	45
AL ISMAILIYAH SAM SITE B20A-2	375		SIG	17	15
AL ISMAILIYAH SAM SITE B20A-2	382		SIG	17	15
AL ISMAILIYAH SAM SITE B20-2	16		SIG	17	16
AL ISMAILIYAH SAM SITE B21A-2	371		SIG	17	16
AL ISMAILIYAH SAM SITE B21-2	363		SIG	17	16
AL ISMAILIYAH SAM SITE B22A-2	313		SIG	17	17
AL ISMAILIYAH SAM SITE B22B-2	314		SIG	17	17
AL ISMAILIYAH SAM SITE B22E-2	365		SIG	18	45
AL ISMAILIYAH SAM SITE B22F-2	220		SIG	20	64
AL ISMAILIYAH SAM SITE B22-2	21		SIG	17	17
AL ISMAILIYAH SAM SITE B23A-2	319		SIG	16	18
AL ISMAILIYAH SAM SITE B23D-2	315		SIG	18	45
AL ISMAILIYAH SAM SITE B24D-2	310		SIG	16	18
AL ISMAILIYAH SAM SITE B24E-2	311		SIG	17	17
AL ISMAILIYAH SAM SITE B24F-2	321		NAC	18	54
AL ISMAILIYAH SAM SITE B24H-2	334		SIG	17	18
AL ISMAILIYAH SAM SITE B24I-2	198		SIG	17	18
AL ISMAILIYAH SAM SITE B25C-2	199		SIG	16	18
AL ISMAILIYAH SAM SITE B27A-2	324		SIG	18	46
AL ISMAILIYAH SAM SITE B27B-2	372		SIG	17	18
AL ISMAILIYAH SAM SITE B27C-2	114		SIG	17	18
AL ISMAILIYAH SAM SITE B28A-2	323		SIG	17	19
AL ISMAILIYAH SAM SITE B28B-2	381		SIG	17	19
AL ISMAILIYAH SAM SITE B28-2	264		SIG	18	46
AL ISMAILIYAH SAM SITE B29-3	115		SIG	17	19
AL ISMAILIYAH SAM SITE B30-2	391		SIG	18	46
AL ISMAILIYAH SAM SITE B31-2	374		SIG	17	20
AL ISMAILIYAH SAM SITE B32A-2	361		SIG	18	46
AL ISMAILIYAH SAM SITE B32B-2	352		SIG	18	47

25X1

TOP SECRET

25X1

TOP SECRET

25X1

KH-4 MISSION 1112

INDEX TO TARGETS

25X1

NAME	BE NO	COMIREX	TYPE	IPIR	PAGE
AL ISMAILIYAH SAM SITE B32-2	360		SIG	17	20
AL ISMAILIYAH SAM SITE B33A-2	366		SIG	20	64
AL ISMAILIYAH SAM SITE B33B-2	367		SIG	17	20
AL ISMAILIYAH SAM SITE B33C-2	368		SIG	17	21
AL ISMAILIYAH SAM SITE B33D-2	378		SIG	17	21
AL ISMAILIYAH SAM SITE B33E-2	384		SIG	17	22
AL ISMAILIYAH SAM SITE B33F-2	390		SIG	17	22
AL ISMAILIYAH SAM SITE B33-2	170		SIG	17	22
AL ISMAILIYAH SAM SITE B34A-2	393		SIG	17	23
AL ISMAILIYAH SAM SITE B34-2	369		SIG	18	47
AL ISMAILIYAH SAM SITE B36-2	19		SIG	18	48
AL ISMAILIYAH SAM SITE C18-2	355		SIG	17	23
AL ISMAILIYAH SAM SITE C19A-2	383		SIG	17	23
AL ISMAILIYAH SAM SITE C19B-2	351		SIG	14	38
AL ISMAILIYAH SAM SITE C19C-2	387		SIG	18	48
AL ISMAILIYAH SAM SITE C19-3	117		SIG	17	24
AL ISMAILIYAH SAM SITE C20A-2	385		SIG	17	24
AL ISMAILIYAH SAM SITE C20-2	246		SIG	16	19
AL ISMAILIYAH SAM SITE C20-3	247		SIG	17	24
AL ISMAILIYAH SAM SITE C21C-2	245		SIG	18	48
AL ISMAILIYAH SAM SITE C21D-2	312		SIG	17	24
AL ISMAILIYAH SAM SITE C21E-2	316		SIG	17	25
AL ISMAILIYAH SAM SITE C22D-2	237		SIG	18	48
AL ISMAILIYAH SAM SITE C22E-2	238		SIG	18	49
AL ISMAILIYAH SAM SITE C22-3	397		NAC	17	27
AL ISMAILIYAH SAM SITE C23B-2	216		NAC	16	31
AL ISMAILIYAH SAM SITE C23C-2	217		SIG	18	49
AL ISMAILIYAH SAM SITE C23E-2	218		SIG	16	19
AL ISMAILIYAH SAM SITE C23G-2	386		NAC	17	27
AL ISMAILIYAH SAM SITE C24C-2	187		SIG	18	49
AL ISMAILIYAH SAM SITE C25C-2	188		NAC	18	55
AL ISMAILIYAH SAM SITE C25E-2	189		SIG	18	50
AL ISMAILIYAH SAM SITE C25H-2	340		NAC	17	28

TOP SECRET

25X1

25X1

TOP SECRET

25X1

KH-4 MISSION 1112

INDEX TO TARGETS

25X1

NAME	BE NO	COMIREX	TYPE	IPIR	PAGE
AL ISMAILIYAH SAM SITE C25I-2	296		NAC	19	72
AL ISMAILIYAH SAM SITE C26A-2	193		SIG	18	50
AL ISMAILIYAH SAM SITE C26B-2	194		NAC	18	55
AL ISMAILIYAH SAM SITE C26C-2	195		SIG	16	19
AL ISMAILIYAH SAM SITE C26D-2	191		SIG	17	25
AL ISMAILIYAH SAM SITE C26E-2	190		NAC	18	55
AL ISMAILIYAH SAM SITE C26F-2	196		SIG	16	19
AL ISMAILIYAH SAM SITE C26-2	192		SIG	18	50
AL ISMAILIYAH SAM SITE C27A-2	263		NAC	17	28
AL ISMAILIYAH SAM SITE C27-2	168		NAC	17	28
AL ISMAILIYAH SAM SITE C28-2	169		SIG	18	50
AL ISMAILIYAH SAM SITE C29-2	57		NAC	17	28
AL ISMAILIYAH SAM SITE D23C-2	126		NAC	17	28
AL ISMAILIYAH SAM SUPPORT FAC	20		NAC	17	28
AL MANSURAH SAM SITE C13A-2	402		NAC	18	55
AL MANSURAH SAM SITE A14-2	113		SIG	21	25
AL MANSURAH SAM SITE A15-2	185		NAC	18	55
AL MANSURAH SAM SITE A21A-2	108		NAC	20	64
AL MANSURAH SAM SITE A21-2	111		SIG	17	25
AL MANSURAH SAM SITE A27-2	110		SIG	17	26
AL MANSURAH SAM SITE C13B-2	403		SIG	19	69
AL MANSURAH SAM SITE C13-2	401		NAC	17	29
AL QAHIRAH DUMMY SAM SITE B09A-2	10		NAC	18	55
AL QAHIRAH SAM SITE A03-2	303		NAC	18	56
AL QAHIRAH SAM SITE A09-2	206		NAC	15	42
AL QAHIRAH SAM SITE A14A-3	288		SIG	18	51
AL QAHIRAH SAM SITE A14-3	287		NAC	15	42
AL QAHIRAH SAM SITE A15A-2	120		SIG	16	20
AL QAHIRAH SAM SITE A15-2	4		NAC	16	31
AL QAHIRAH SAM SITE A16-2	205		NAC	16	31
AL QAHIRAH SAM SITE A17A-3	290		SIG	19	69
AL QAHIRAH SAM SITE A17-3	204		SIG	16	20
AL QAHIRAH SAM SITE A31-2	267		NAC	15	42

25X1A

45

25X1

TOP SECRET

25X1

Approved For Release 2002/11/04 : CIA-RDP78T04562A001900010009-9
TOP SECRET

25X1

KH-4 MISSION 1112

INDEX TO TARGETS

25X1

NAME	BE NO	COMIREX	TYPE	IPIR	PAGE
AL QAHIRAH SAM SITE A33-2	266		NAC	16	32
AL QAHIRAH SAM SITE B01-2	45		SIG	18	51
AL QAHIRAH SAM SITE B02A-3	298		SIG	15	36
AL QAHIRAH SAM SITE B02-2	297		NAC	15	42
AL QAHIRAH SAM SITE B02-3	299		SIG	15	36
AL QAHIRAH SAM SITE B03-2	106		NAC	16	32
AL QAHIRAH SAM SITE B04A-2	31		NAC	15	43
AL QAHIRAH SAM SITE B04A-3	172		NAC	16	32
AL QAHIRAH SAM SITE B04B-2	173		SIG	15	36
AL QAHIRAH SAM SITE B04C-2	175		NAC	15	43
AL QAHIRAH SAM SITE B04D-2	174		NAC	15	43
AL QAHIRAH SAM SITE B04-2	30		NAC	16	32
AL QAHIRAH SAM SITE B05-2	109		SIG	16	21
AL QAHIRAH SAM SITE B05-3	301		SIG	18	52
AL QAHIRAH SAM SITE B08A-3	273		SIG	16	21
AL QAHIRAH SAM SITE B08B-3	274		NAC	16	32
AL QAHIRAH SAM SITE B08C-3	209		NAC	18	56
AL QAHIRAH SAM SITE B08-2	208		NAC	15	43
AL QAHIRAH SAM SITE B08-3	210		SIG	16	21
AL QAHIRAH SAM SITE B09A-2	207		NAC	16	33
AL QAHIRAH SAM SITE B09B-2	343		NAC	15	43
AL QAHIRAH SAM SITE B09C-2	342		NAC	15	44
AL QAHIRAH SAM SITE B09-2	5		NAC	15	44
AL QAHIRAH SAM SITE B10A-2	300		NAC	18	56
AL QAHIRAH SAM SITE B10-2	12		NAC	15	44
AL QAHIRAH SAM SITE B11-3	347		SIG	15	37
AL QAHIRAH SAM SITE B12A-2	354		SIG	19	69
AL QAHIRAH SAM SITE B12A-3	292		SIG	16	21
AL QAHIRAH SAM SITE B12B-2	305		NAC	18	56
AL QAHIRAH SAM SITE B12C-2	304		NAC	18	56
AL QAHIRAH SAM SITE B12-2	230		NAC	16	33
AL QAHIRAH SAM SITE B12-3	229		SIG	16	22
AL QAHIRAH SAM SITE B13-2	345		SIG	15	37

25X1

25X1

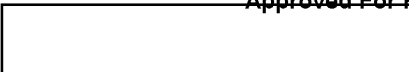

TOP SECRET



25X1

KH-4 MISSION 1112

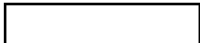

25X1

INDEX TO TARGETS

NAME	BE NO	COMIREX	TYPE	IPIR	PAGE
AL QAHIRAH SAM SITE B14A-2	344		NAC	16	33
AL QAHIRAH SAM SITE B14-2	119		NAC	16	33
AL QAHIRAH SAM SITE B15A-2	227		NAC	16	34
AL QAHIRAH SAM SITE B15A-3	228		SIG	16	22
AL QAHIRAH SAM SITE B15B-3	276		SIG	15	37
AL QAHIRAH SAM SITE B15C-3	291		SIG	18	52
AL QAHIRAH SAM SITE B15-2	225		NAC	16	34
AL QAHIRAH SAM SITE B15-3	226		SIG	16	22
AL QAHIRAH SAM SITE B17A-2	285		NAC	16	34
AL QAHIRAH SAM SITE B17A-3	286		SIG	18	52
AL QAHIRAH SAM SITE B17-2	13		NAC	15	44
AL QAHIRAH SAM SITE B17-3	275		SIG	15	38
AL QAHIRAH SAM SITE B19A-3	270		SIG	16	23
AL QAHIRAH SAM SITE B19-3	223		SIG	16	23
AL QAHIRAH SAM SITE B20A-3	272		SIG	16	23
AL QAHIRAH SAM SITE B20B-3	224		SIG	16	24
AL QAHIRAH SAM SITE B20-2	77		SIG	16	24
AL QAHIRAH SAM SITE B20-3	262		SIG	16	25
AL QAHIRAH SAM SITE B21D-2	283		SIG	15	38
AL QAHIRAH SAM SITE B21-2	9		NAC	15	44
AL QAHIRAH SAM SITE B22A-3	281		SIG	15	38
AL QAHIRAH SAM SITE B22B-3	282		SIG	15	39
AL QAHIRAH SAM SITE B22C-3	203		NAC	16	35
AL QAHIRAH SAM SITE B22-3	271		NAC	16	35
AL QAHIRAH SAM SITE B23A-2	202		NAC	15	45
AL QAHIRAH SAM SITE B23B-2	416		NAC	18	57
AL QAHIRAH SAM SITE B25B-3	254		NAC	15	45
AL QAHIRAH SAM SITE B29A-3	95		NAC	15	45
AL QAHIRAH SAM SITE B29-3	94		SIG	18	53
AL QAHIRAH SAM SITE B30-2	163		NAC	16	35
AL QAHIRAH SAM SITE B30-3	162		NAC	15	45
AL QAHIRAH SAM SITE B33-2	8		SIG	15	39
AL QAHIRAH SAM SITE B34-3	265		SIG	16	25

TOP SECRET

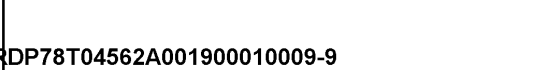

25X1

25X1

TOP SECRET

25X1

KH-4 MISSION 1112

INDEX TO TARGETS

25X1

NAME	BE NO	COMIREX	TYPE	IPIR	PAGE
AL QAHIRAH SAM SITE B35-2	294		SIG	19	70
AL QAHIRAH SAM SITE C04-2	141		NAC	16	35
AL QAHIRAH SAM SITE C06A-2	181		NAC	15	46
AL QAHIRAH SAM SITE C06A-3	179		NAC	16	35
AL QAHIRAH SAM SITE C06-2	180		NAC	16	36
AL QAHIRAH SAM SITE C06-3	178		NAC	16	36
AL QAHIRAH SAM SITE C07A-2	213		NAC	15	46
AL QAHIRAH SAM SITE C07-2	212		NAC	15	46
AL QAHIRAH SAM SITE C08A-2	214		NAC	15	46
AL QAHIRAH SAM SITE C08B-2	341		NAC	16	36
AL QAHIRAH SAM SITE C08-2	215		NAC	16	36
AL QAHIRAH SAM SITE C09A-2	279		NAC	15	46
AL QAHIRAH SAM SITE C09B-2	280		NAC	15	47
AL QAHIRAH SAM SITE C09-2	211		NAC	15	47
AL QAHIRAH SAM SITE C13A-3	284		NAC	18	57
AL QAHIRAH SAM SITE C16-3	166		SIG	16	25
AL QAHIRAH SAM SITE C17-2	167		NAC	18	57
AL QAHIRAH SAM SITE C19-2	51		NAC	16	37
AL QAHIRAH SAM SITE C28B-3	149		NAC	15	47
AL QAHIRAH SAM SITE C29-2	414		SIG	19	70
AL QAHIRAH SAM SITE C29-3	147		NAC	15	47
AL QAHIRAH SAM SITE D05-2	182		NAC	15	47
AL QAHIRAH SAM SITE D06A-2	183		SIG	15	39
AL QAHIRAH SAM SITE D06-2	56		NAC	15	48
AL QAHIRAH SAM SITE D18-2	50		NAC	16	37
AL QAHIRAH SAM SITE D22-2	417		NAC	18	57
AL QAHIRAH SAM SUPPORT FAC EAST	6		SIG	16	26
AL QAHIRAH SAM SUPPORT FAC NORTH	53		NAC	16	37
AL QAHIRAH SA-2 SITE	148		NAC	15	48
AL QAHIRAH SA-2 SITE	150		NAC	15	48
AL QAHIRAH T-SHAPED STRUCTURE 06			SIG	19	71
AS SUWAYS SAM SITE A33A-2	388		NAC	14	45
AS SUWAYS SAM SITE A33-2	32		SIG	16	26

TOP SECRET

25X1

25X1

TOP SECRET

25X1

KH-4 MISSION 1112

INDEX TO TARGETS

25X1

NAME	BE NO	COMIREX	TYPE	IPIR	PAGE
AS SUWAYS SAM SITE A34A-2	398		SIG	14	38
AS SUWAYS SAM SITE A34-2	38		NAC	14	46
AS SUWAYS SAM SITE A35-2	399		SIG	14	38
AS SUWAYS SAM SITE B06-2	39		NAC	14	46
AS SUWAYS SAM SITE B22-2	34		NAC	14	46
AS SUWAYS SAM SITE B30-2	159		SIG	16	27
AS SUWAYS SAM SITE B31B-2	330		SIG	14	39
AS SUWAYS SAM SITE B31-2	332		NAC	14	46
AS SUWAYS SAM SITE B32A-2	44		SIG	14	39
AS SUWAYS SAM SITE B32B-2	107		SIG	16	27
AS SUWAYS SAM SITE B32C-2	250		SIG	18	53
AS SUWAYS SAM SITE B32D-2	331		SIG	14	40
AS SUWAYS SAM SITE B32-2	43		SIG	14	40
AS SUWAYS SAM SITE B33A-2	41		SIG	14	40
AS SUWAYS SAM SITE B33B-2	377		SIG	14	41
AS SUWAYS SAM SITE B33C-2	380		SIG	16	27
AS SUWAYS SAM SITE B33-2	40		NAC	14	47
AS SUWAYS SAM SITE B35A-2	400		SIG	14	41
AS SUWAYS SAM SITE B35-2	42		NAC	14	47
AS SUWAYS SAM SITE C01-2	37		NAC	16	37
AS SUWAYS SAM SITE C21-2	35		NAC	14	47
AS SUWAYS SAM SITE C29A-2	244		NAC	14	47
AS SUWAYS SAM SITE C29-2	242		NAC	16	38
AS SUWAYS SAM SITE C30-2	121		SIG	21	25
AS SUWAYS SAM SITE C31A-2	333		SIG	14	41
AS SUWAYS SAM SITE C31-2	248		SIG	14	42
AS SUWAYS SAM SITE D28A-2	133		NAC	17	29
AS SUWAYS SAM SITE D28-2	243		SIG	16	28
AS SUWAYS SAM SUPPORT FACILITY	36		NAC	16	38
ASWAN SAM SITE A03-2 (70)			NAC	13	31
ASWAN SAM SITE A04-2	404		NAC	18	58
ASWAN SAM SITE A13-2 (71)			SIG	13	29
ASWAN SAM SITE A14-2 (158)			SIG	15	40

TOP SECRET

25X1

25X1

TOP SECRET

25X1

KH-4 MISSION 1112

INDEX TO TARGETS

25X1

NAME	BE NO	COMIREX	TYPE	IPIR	PAGE
ASWAN SAM SITE A16-2 (157)			SIG	14	42
ASWAN SAM SITE A19A-2 346			NAC	14	48
ASWAN SAM SITE A19-2 (145)			SIG	13	29
ASWAN SAM SITE A23A-2	317		NAC	15	48
ASWAN SAM SITE A23-2 (99)			SIG	14	42
ASWAN SAM SITE A24-2	409		NAC	18	58
ASWAN SAM SITE A26A-2	410		NAC	18	58
ASWAN SAM SITE A26-2 (98)			SIG	15	40
ASWAN SAM SITE B07-2	69		NAC	15	49
ASWAN SAM SITE B15-2 (76)			SIG	13	30
ASWAN SAM SITE B20A-3 (92)			SIG	14	43
ASWAN SAM SITE B20-3 (93)			SIG	15	40
ASWAN SAM SITE B22A-2	336		NAC	15	49
ASWAN SAM SITE B22-2 (75)			SIG	13	30
ASWAN SAM SITE B33-2	68		NAC	15	49
ASWAN SAM SUPPORT FACILITY (67)			SIG	14	43
BALUZA HAWK SITE			NAC	18	58
BANI SUWAYF SAM SITE A32-2	46		NAC	13	31
BANI SUWAYF SAM SITE A34A-3	96		NAC	14	48
BANI SUWAYF SAM SITE A34-3	97		SIG	21	26
BANI SUWAYF SAM SITE A35A-2	327		NAC	15	49
BANI SUWAYF SAM SITE A35-2	268		NAC	13	31
BANI SUWAYF SAM SITE B33-2	329		NAC	16	38
BANI SUWAYF SAM SITE B35-2	335		SIG	16	28
BANI SUWAYF SAM SITE B36-2	328		NAC	16	38
BILBAYS SAM SITE A19-2	105		NAC	18	58
BIR JIFJAFAH SAM SITE A31-11			SIG	17	26
BIR SAFAJAH SAM SITE A01-2	407		NAC	17	29
BIR SAFAJAH SAM SITE A17-2 (73)			NAC	16	39
BUR SAID SAM SITE A13-2	1		NAC	20	65
BUR SAID SAM SITE A31-2	2		NAC	16	39
DAHSHUR SAM SUPPORT FACILITY	29		NAC	16	39
EGYPT FIELD DEPLOYED SA-2 SITE	349		NAC	17	29

TOP SECRET

25X1

25X1

TOP SECRET

25X1

KH-4 MISSION 1112

INDEX TO TARGETS

25X1

NAME	BE NO	COMIREX	TYPE	IPIR	PAGE
EGYPT FIELD DEPLOYED SA-3 SITE	338	[REDACTED]	SIG	18	54
EGYPT PROB SA-2 SITE 419			SIG	2	56
EGYPT SA-2 SITE 411			SIG	1	30
EGYPT SA-2 SITE 412			SIG	1	30
EGYPT SA-2 SITE 413			SIG	1	30
EGYPT SA-2 SITE 414			SIG	1	31
EGYPT SA-2 SITE 415			SIG	1	31
EGYPT SA-2 SITE 416			SIG	1	32
EGYPT SA-2 SITE 417			SIG	1	32
EGYPT SA-2 SITE 418			SIG	2	56
HELWAN AREA SUSPECT SA-3 BTN #1			NAC	19	72
MATRUH SAM SITE A12-2 (100)			NAC	15	49
MATRUH SAM SITE A19-3 (101)			NAC	15	50
MATRUH SAM SITE A23-2 (143)			SIG	15	41
MATRUH SAM SITE A26-2 (102)			NAC	15	50
MATRUH SAM SUPPORT FACILITY (353)			NAC	15	50
MIT GHAMR SUSPECT SA-3 SITE 3			NAC	15	50
RAS UMM SUDD SAM SITE A01-11			SIG	18	54
RAS UMM SUDD SAM SITE A34-11			NAC	18	59
SUEZ CANAL T-SHAPED STRUCTURE 01			NAC	18	59
SUEZ CANAL T-SHAPED STRUCTURE 04			NAC	18	59
SUEZ CANAL T-SHAPED STRUCTURE 06			SIG	19	71
SUEZ CANAL T-SHAPED STRUCTURE 15			SIG	19	71
TANTA SAM SITE A18-2	47		NAC	16	40
TANTA SAM SITE C05-2	52		SIG	16	29
TANTA SAM SITE C10-2	54	NAC	16	40	
TANTA SAM SITE C21-2	49	NAC	16	40	
TANTA SAM SITE C27-2	55	NAC	16	40	

COMMO/ELEC/RADAR FACILITIES 25X1A

AL ISKANDARIYAH AW RADAR FACILITY	[REDACTED]	SIG	19	73
AL QAHIRAH HF COMMO FACILITY	[REDACTED]	NAC	18	60

25X1

25X1

TOP SECRET

25X1

KH-4 MISSION 1112

INDEX TO TARGETS

NAME	BE NO	COMIREX	TYPE	IPIR	PAGE
BALTIM SUSPECT TALL KING RADAR FAC	[REDACTED]	[REDACTED]	NAC	16	41
BIRMA AIRFIELD AW RADAR FACILITY			SIG	9	11
EL KHANKA RADAR FACILITY			SIG	9	11
FAIYUM ROAD AW RADAR FACILITY			SIG	9	12
WADI ABU RISH AIRFIELD AW RADAR FAC			SIG	9	12
ZAFARANAH RADAR FACILITY			SIG	19	73

AIR BASE FACILITIES

ABU RUDEIS AIRFIELD	[REDACTED]	[REDACTED]	SIG	2	57
ABU SUNBUL AIRFIELD			SIG	1	34
AL ARISH AIRFIELD			NAC	2	65
AL FAYYUM AIRFIELD			SIG	1	34
AL FAYYUM AIRFIELD			SIG	2	57
AL ISKANDARIYAH AIRFIELD			SIG	9	14
AL ISKANDARIYAH SEAPLANE STA			NAC	11	20
AL MANSURAH AIRFIELD			SIG	1	34
AL MANZILAH AIRFIELD			SIG	12	6
AL MINYA AIRFIELD			SIG	16	42
AL QAHIRAH AIR FORCE DEPOT ABU ZABAL			SIG	1	35
AL QAHIRAH AIR FORCE DEPOT ABU ZABAL			NAC	2	65
AL RAHMANIYAH AIRFIELD			SIG	1	35
AL RAHMANIYAH AIRFIELD			SIG	2	57
AS SALIHIYAH AIRFIELD			NAC	1	42
AS SALIHIYAH AIRFIELD			SIG	2	58
ASWAN AIRFIELD			SIG	1	35
AZ ZAQAQIQ AIRFIELD			SIG	1	36
AZ ZAQAQIQ AIRFIELD			NAC	2	65
BENI SUEF AIRFIELD			SIG	1	36
BENI SUEF AIRFIELD			SIG	2	58
BILBAYS AIRFIELD			SIG	1	37
BILBAYS AIRFIELD 2			NAC	1	43
BIR HASANAH AIRFIELD NEW			SIG	10	28

TOP SECRET

25X1

25X1

TOP SECRET

25X1

KH-4 MISSION 1112

INDEX TO TARGETS

25X1

NAME	BE NO	COMIREX	TYPE	IPIR	PAGE
BIR JIFJAFAH AIRFIELD			SIG	2	58
BIRMA AIRFIELD			SIG	1	37
BIRMA AIRFIELD			SIG	2	59
CAIRO AIRFIELD			SIG	1	37
CAIRO AIRFIELD			SIG	2	59
CAIRO AIRFIELD WEST			SIG	1	38
CAIRO AIRFIELD WEST			SIG	2	60
CAIRO ALMAZA AIRFIELD			SIG	1	38
CAIRO ALMAZA AIRFIELD			SIG	2	60
DARAW AIRFIELD			SIG	1	39
DARAW AIRFIELD			NAC	2	65
DEVERSOIR AIRFIELD			NAC	11	20
DUKHAYLAH AIRFIELD			SIG	1	39
DUKHAYLAH AIRFIELD			SIG	2	61
EL TOR AIRFIELD			SIG	2	61
FANARA SEAPLANE STATION			NAC	9	14
GEBEL LIBNI AIRFIELD			NAC	2	66
HURGHADA AIRFIELD NEW			SIG	2	62
INCHAS AIRFIELD			SIG	1	39
INCHAS AIRFIELD			NAC	2	66
JABAL KATRINAH AIRFIELD NE			SIG	19	75
JIYANKLIS AIRFIELD NEW			SIG	1	40
JIYANKLIS AIRFIELD NEW			SIG	2	62
KABRIT AIRFIELD			NAC	13	32
KAFR DAUD AIRFIELD			NAC	16	42
KASFAREET AIRFIELD			NAC	11	20
LUXOR AIRFIELD			SIG	13	32
MERSA MATRUH AIRFIELD			SIG	1	40
MINSHAT SABRI HIGHWAY AIRSTRIP			NAC	14	49
NEW VALLEY AIRFIELD			NAC	1	43
NEW VALLEY AIRFIELD			NAC	2	66
PORT SAID AIRFIELD			NAC	9	15
QAHA HIGHWAY AIRSTRIP			NAC	14	49

25X1

TOP SECRET

25X1

[Redacted]

TOP SECRET [Redacted]

25X1

KH-4 MISSION 1112

INDEX TO TARGETS

[Redacted]

25X1

NAME	BE NO	COMIREX	TYPE	IPIR	PAGE
QUWAYSINA AIRFIELD	[Redacted]	[Redacted]	SIG	1	40
QUWAYSINA AIRFIELD			SIG	2	62
RAS BANAS AIRFIELD			NAC	1	43
RAS GHARIB AIRFIELD			NAC	14	49
RAS NASRANI AIRFIELD			SIG	2	63
RAS SHUKHAYR AIRFIELD			NAC	2	66
SAIYAH EL SHIRIF AIRFIELD			SIG	1	41
SAIYAH EL SHIRIF AIRFIELD			NAC	2	67
TUKH HIGHWAY AIRSTRIP			NAC	14	50
WADI ABU RISH AIRFIELD			SIG	1	41
WADI ABU RISH AIRFIELD			NAC	2	67
WADI ABU SHIHAT AIRFIELD			NAC	2	67
WADI ABU SHIHAT AIRFIELD			SIG	19	75
WADI AL JANDALI AIRFIELD			SIG	1	42
WADI AL JANDALI AIRFIELD			SIG	2	63
WADI NATRUN AIRFIELD NORTHEAST			SIG	1	42
WADI NATRUN AIRFIELD NORTHEAST			SIG	2	64
WADI NATRUN AIRFIELD SOUTH			SIG	2	64

NAVAL BASE FACILITIES

25X1A

AL GHURDAQAH PORT FACILITIES	[Redacted]	[Redacted]	SIG	2	68
AL ISKANDARIYAH MSL SPT FAC SHIPBORNE			NAC	1	46
AL ISKANDARIYAH MSL SPT FAC SHIPBORNE			SIG	2	68
AL ISKANDARIYAH MSL STOR FAC SHIPBORNE			NAC	1	46
AL ISKANDARIYAH MSL STOR FAC SHIPBORNE			SIG	2	68
AL ISKANDARIYAH NVB + HQ NATIONAL			SIG	1	44
AL ISKANDARIYAH NVB + HQ NATIONAL			SIG	2	69
AL ISKANDARIYAH PORT FACILITIES			SIG	1	44
AL ISKANDARIYAH PORT FACILITIES			SIG	2	69
AS SUWAYS NB AND PORT ADABIYAH			NAC	1	46
BUR SAFAJAH PORT FACILITIES			SIG	21	27
BUR SAID NAVAL BASE			SIG	1	45

25X1A

TOP SECRET

[Redacted]

25X1

TOP SECRET

25X1

25X1

KH-4 MISSION 1112

INDEX TO TARGETS

NAME	BE NO	COMIREX	TYPE	IPIR	PAGE
BUR SAID NAVAL BASE	[REDACTED]	[REDACTED]	SIG	2	70
HAMRAWAYN PORT FACILITIES			SIG	20	66
MATRUH PORT FACILITIES			SIG	1	45
MINA BARANIS PORT FACILITIES			SIG	1	45
SHARM ASH SHAYKH NAVAL DEPLOYMENT FAC			SIG	2	70
WADI ABU GHUSUN PORT FACILITIES			NAC	9	16

GROUND FORCE FACILITIES 25X1A

AL ISMAILIYAH ARMY BKS AL FIRDAN AF	[REDACTED]	[REDACTED]	NAC	1	49
AL ISMAILIYAH ARMY BKS AL FIRDAN AF			NAC	2	71
AL ISMAILIYAH MILITARY AREA			NAC	1	50
AL ISMAILIYAH MILITARY AREA			NAC	2	71
AL QAHIRAH AMMO STOR AREA HUCKSTEP NEW			SIG	1	47
AL QAHIRAH AMMO STOR AREA HUCKSTEP NEW			NAC	2	72
AL QAHIRAH AMMO STOR CAMP HUCKSTEP E2			NAC	16	43
AL QAHIRAH ARMY BKS A SCHOOL ALMAZA			NAC	14	51
AL QAHIRAH ARMY BKS + SCH AL HILMIYAH			NAC	17	31
AL QAHIRAH BKS DIV HQ TNG CEN HUCKSTEP			SIG	17	31
AL QAHIRAH ORDNANCE DEPOT AL ABBASIYAH			NAC	14	51
AL QANTARAH BKS WEST CAMP AWEISS			NAC	1	50
AL QANTARAH BKS WEST CAMP AWEISS			NAC	2	72
AS SUWAYS PROB COASTAL DEF SITE			NAC	17	32
AS SUWAYS PROB COASTAL DEF SITE			NAC	20	67
AS SUWAYS STORAGE AREA			SIG	12	7
AS SUWAYS TROOP CONCENTRATION			SIG	1	47
AS SUWAYS TROOP CONCENTRATION			NAC	2	72
AT TALL AL KABIR BARRACKS			NAC	1	50
BIR JIFJAFAH AMMUNITION DEPOT			NAC	2	72
BIR JIFJAFAH AMMUNITION DEPOT	SIG	19	76		
BUR SAID PROB COASTAL DEF SITE 1	NAC	9	17		
FAID ARMY BKS + ENGINEER DEPOT SSE	NAC	11	22		
SHARM ASH SHAYKH MILITARY CAMP	SIG	2	71		

TOP SECRET

25X1

25X1

[Redacted]

TOP SECRET [Redacted]

25X1

KH-4 MISSION 1112

INDEX TO TARGETS

[Redacted]

25X1

NAME	BE NO	COMIREX	TYPE	IPIR	PAGE
SUEZ CANAL SPECIAL AREA 0704	[Redacted]	[Redacted]	SIG	1	47
SUEZ CANAL SPECIAL AREA 0704	[Redacted]	[Redacted]	NAC	2	73
SUEZ CANAL SPECIAL AREA 0708	[Redacted]	[Redacted]	SIG	1	48
SUEZ CANAL SPECIAL AREA 0708	[Redacted]	[Redacted]	NAC	2	73
SUEZ CANAL SPECIAL AREA 0712	[Redacted]	[Redacted]	SIG	1	48
SUEZ CANAL SPECIAL AREA 0712	[Redacted]	[Redacted]	NAC	2	73
SUEZ CANAL SPECIAL AREA 0716	[Redacted]	[Redacted]	SIG	1	48
SUEZ CANAL SPECIAL AREA 0716	[Redacted]	[Redacted]	NAC	2	74
SUEZ CANAL SPECIAL AREA 1204	[Redacted]	[Redacted]	SIG	1	48
SUEZ CANAL SPECIAL AREA 1204	[Redacted]	[Redacted]	NAC	2	74
SUEZ CANAL SPECIAL AREA 1301	[Redacted]	[Redacted]	SIG	1	49
SUEZ CANAL SPECIAL AREA 1301	[Redacted]	[Redacted]	NAC	2	74
SUEZ CANAL SPECIAL AREA 1305	[Redacted]	[Redacted]	SIG	1	49
SUEZ CANAL SPECIAL AREA 1305	[Redacted]	[Redacted]	NAC	2	75

DEPLOYED TACTICAL SSM FACILITIES 25X1A

AL ISKANDARIYAH CD CR MSL LCH SITE 1	[Redacted]	[Redacted]	NAC	15	51
AL ISKANDARIYAH CD CR MSL LCH SITE 2	[Redacted]	[Redacted]	NAC	15	51
AL ISKANDARIYAH CD CR MSL LCH SITE 3	[Redacted]	[Redacted]	SIG	16	44
AL ISKANDARIYAH CR MSL STOR + ABLY FAC	[Redacted]	[Redacted]	NAC	16	44
AL ISKANDARIYAH CRUISE MSL STORAGE FAC	[Redacted]	[Redacted]	NAC	15	51
AL ISMAILIYAH SUSP TAC MSL STAG A	[Redacted]	[Redacted]	SIG	10	29
AL ISMAILIYAH SUSP TAC MSL STAG B	[Redacted]	[Redacted]	SIG	10	29
AL QAHIRAH MISSILE SPT/STORAGE FAC NE	[Redacted]	[Redacted]	SIG	19	77
RASHID SUSPECT SSM SITE	[Redacted]	[Redacted]	NAC	20	68

LOGISTICS 25X1A

HULWAN RR YARD	[Redacted]	[Redacted]	NAC	1	51
HULWAN RR YARD	[Redacted]	[Redacted]	NAC	2	76
IDFU RAIL/ROAD TRANSSHIPMENT POINT	[Redacted]	[Redacted]	SIG	1	51

25X1A

[Redacted]

25X1

25X1

[Redacted]

TOP SECRET [Redacted]

25X1

KH-4 MISSION 1112

[Redacted]

25X1

INDEX TO TARGETS

INDUSTRY

NAME	BE NO	COMIREX	TYPE	IPIR	PAGE
AL ISKANDARIYAH PET RFY A STOR GABIR	[Redacted]	[Redacted]	NAC	11	23
AL ISKANDARIYAH PET RFY STR MEX SERCOP			NAC	14	52
AL ISKANDARIYAH SHIPYARD AL QABBARI			SIG	14	52
AL QAHIRAH AIRFRAME PLT HELWAN 36			SIG	4	6
AL QAHIRAH GM DEV PRD CEN HELIOPOL 333			NAC	2	77
AL QAHIRAH GM DEV PRD CEN HELIOPOL 333			NAC	3	3
AL QAHIRAH GUIDED MISSILE PLANT 72			NAC	3	3
AL QAHIRAH PET TOPPING PLT A PRDS STR			NAC	9	18
AS SUWAYS PET RFYS AND STG GROUP			SIG	12	8
HULWAN AFLD			SIG	6	21
HULWAN ARTY AMMO COMPONENTS PLANT			SIG	10	30
HULWAN CEMENT PLANT AT TABBIN 25X1A			NAC	9	18
JABAL HAMZI ROCKET ENGINE TEST FAC			NAC	3	3

MISCELLANEOUS

25X1D

[Redacted]

[Redacted]

[Redacted]

25X1D

25X1A

25X6

[Large Redacted Block]

[Redacted]

25X1

25X6

Approved For Release 2002/11/04 : CIA-RDP78T04562A001900010009-9

Next 11 Page(s) In Document Exempt

Approved For Release 2002/11/04 : CIA-RDP78T04562A001900010009-9

25X1

TOP SECRET

25X1

KH-4 MISSION 1112

INDEX TO TARGETS

25X1

NUCLEAR ENERGY

NAME	BE NO	COMIREX	TYPE	IPIR	PAGE
------	-------	---------	------	------	------

25X2

[Redacted Table Content]					
--------------------------	--	--	--	--	--

HUNGARY

AIR DEFENSE MISSILES

DUNAFOLDVAR SAM SITE A19-2
KUNMADARAS SAM SITE A20-3

NAC	4	7
SIG	4	7

COMMO/ELEC/RADAR FACILITIES 25X1A

BEKESCSABA 006 AW RADAR FAC

SIG	16	73
-----	----	----

AIR BASE FACILITIES 25X1A

FOKTO AIRFIELD
KUNMADARAS AIRFIELD

SIG	9	30
SIG	13	54

70

25X1A

TOP SECRET

25X1

25X1

TOP SECRET

25X1

KH-4 MISSION 1112

INDEX TO TARGETS

25X1

NAME	BE NO	COMIREX	TYPE	IPIR	PAGE
PAPA AIRFIELD			SIG	13	54
TASZAR AIRFIELD			NAC	11	41

GROUND FORCE FACILITIES 25X1A

BAJA ARMY BARRACKS ADYENDRE 6			SIG	12	19
BAJA ARMY BARRACKS ZALKA MATE 7			SIG	16	74
BAJA ARMY BARRACKS 202 TUR ISTVAN			SIG	12	19
BAJA ARMY BARRACKS 4 Klapka GYOERGY			NAC	9	34
CSAPOD SUSPECT MILITARY INSTALLATION			NAC	10	47
DEVECSER AMMO DPO MEGYES ERDO PUG 501			SIG	9	31
DOMBOVAR ARTILLERY BARRACKS 201			SIG	12	19
KALOCSA ARMY BARRACKS GABOR ARON 1			SIG	9	31
KALOCSA ARMY BKS JURANOVIC MIKLOS 2			NAC	11	42
KISKUNHALAS ARMY BKS ESZE TAMAS 201/2			SIG	9	31
KISKUNHALAS ARMY BKS SZEGEDI 3/206			SIG	9	32
KISKUNHALAS HO BARRACKS KECELI UTI 4			SIG	9	32
KISKUNMAJSA ARMY BARRACKS SE 201			SIG	12	20
MEZOTUR ARMY BARRACKS SZABO LAJOS 1			SIG	9	32
MOSONMAGYAROVAR ARMY BARRACKS ENGINEER			SIG	16	74
PAPA ARMY BARRACKS BOTTYAN JANOS 201			NAC	10	47
PECS ARMY BARRACKS MESZESI 10			SIG	16	74
PECS ARMY BARRACKS 17			NAC	16	76
SZEGED ARMY BARRACKS ZALKA MATE 6			SIG	16	75
SZEGED ARMY BARRACKS 208			SIG	16	75
SZEGED ARMY BARRACKS 4			SIG	15	55
SZOMBATHELY ARMY BARRACKS 203			SIG	16	75
SZOMBATHELY ARMY BARRACKS 22			NAC	13	55
TAB ARMY BARRACKS EAST 201			NAC	10	47
TAMASI ARMY BARRACKS 201			SIG	9	33
TAPOLCA ARMY BARRACKS ODOROGD			SIG	9	33
TOLNA ARMY BARRACKS NORTHWEST 201			SIG	13	55

TOP SECRET

25X1

25X1

[Redacted]

TOP SECRET

[Redacted]

25X1

KH-4 MISSION 1112

INDEX TO TARGETS

[Redacted]

25X1

NUCLEAR ENERGY

NAME	BE NO	COMIREX	TYPE	IPIR	PAGE
------	-------	---------	------	------	------

25X2

[Redacted]

INDIA

AIR BASE FACILITIES

BAGHDOGRA AIRFIELD
 BAREILLY AIRFIELD
 CHAKERI AIRFIELD
 TEZPUR AIRFIELD

[Redacted]

SIG	5	8
SIG	4	8
SIG	7	10
SIG	5	8

GROUND FORCE FACILITIES 25X1A

SIKKIM BORDER AREA

[Redacted]

NAC 8 30

NUCLEAR ENERGY 25X1A

[Redacted]

25X2

25X6

[Redacted]

[Redacted]

25X1

Approved For Release 2002/11/04 : CIA-RDP78T04562A001900010009-9

25X6

Approved For Release 2002/11/04 : CIA-RDP78T04562A001900010009-9

25X1

[Redacted]

TOP SECRET [Redacted]

25X1

KH-4 MISSION 1112

[Redacted]

25X1

INDEX TO TARGETS

JORDAN

DEPLOYED STRATEGIC SSM FACILITIES

NAME	BE NO	COMIREX	TYPE	IPIR	PAGE
AL GATRANAH AIRFIELD EAST	[Redacted]		SIG	19	81

AIR BASE FACILITIES 25X1A

AMMAN AIRFIELD	[Redacted]		SIG	12	21
H-4 AIRFIELD NEW	[Redacted]		SIG	21	31
KING HUSSEIN AIRFIELD	[Redacted]		SIG	13	56
PRINCE HASAN AIRFIELD	[Redacted]		NAC	14	63

GROUND FORCE FACILITIES 25X1A

AL MAFRAQ ARMY CAMP	[Redacted]		NAC	9	36
---------------------	------------	--	-----	---	----

25X1A

KOREA, NORTH

AIR DEFENSE MISSILES

HAMHUNG POSSIBLE SAM SITE	[Redacted]		NAC	5	10
HAMHUNG SAM SITE A25A-2	[Redacted]		NAC	5	10
HAMHUNG SAM SITE A25-2	[Redacted]		NAC	5	10
HAMHUNG SAM SUPPORT FACILITY	[Redacted]		NAC	5	10
HONGWON PROBABLE SAM SITE A23-2	[Redacted]		NAC	5	11
HUNGNAM PROB SAM SITE C24-2	[Redacted]		NAC	5	11
HUNGNAM SAM SITE A25-2	[Redacted]		SIG	5	9
HUNGNAM SAM SITE C22-2	[Redacted]		SIG	5	9
PYONGYANG SAM SITE C05-2	[Redacted]		SIG	6	23
PYONGYANG SAM SITE C12-2	[Redacted]		SIG	4	9

74

25X1A

TOP SECRET [Redacted]

25X1

TOP SECRET

25X1

25X1

KH-4 MISSION 1112

INDEX TO TARGETS

25X1

NAME	BE NO	COMIREX	TYPE	IPIR	PAGE
SARIWON SAM SITE C10-2	[REDACTED]		SIG	7	11
SINPO SAM SITE A09-2			SIG	5	9
WONSAN SAM SITE A10-2			SIG	5	10
WONSAN SAM SITE A17-2			NAC	6	23
WONSAN SAM SITE A19-2			NAC	5	11

COMMO/ELEC/RADAR FACILITIES 25X1A

CHANGJON RADAR FAC	[REDACTED]		NAC	5	12
SINHUNG-NI RADAR FAC			NAC	5	12
SINUJU AUTO MPUR EXCH			SIG	18	66

AIR BASE FACILITIES 25X1A

CHANGJIN-UP AIRFIELD	[REDACTED]		SIG	7	12
CHONGJIN AIRFIELD			SIG	7	12
HOEMUN-NI AIRFIELD			SIG	5	13
HWANGSUWON AIRFIELD			NAC	7	13
HYESAN AIRFIELD			SIG	4	10
KILCHU AIRFIELD SOUTHEAST			SIG	5	13
KOKSAN AIRFIELD			NAC	7	13
KOKSAN AIRFIELD SOUTHWEST			NAC	7	14
KYONGSONG AIRFIELD SOUTHEAST			SIG	5	13
MAENGSAN AIRFIELD			SIG	4	10
PUKCHANG-NI AIRFIELD			SIG	4	10
PYONGYANG AIRFIELD EAST			SIG	4	11
PYONG-NI AIRFIELD			SIG	7	12
PYONG-NI FTR DIV HQ			NAC	7	14
SAAMCHAM AIRFIELD			SIG	6	24
SINMUSONG AIRFIELD			NAC	7	14
SONDONG-NI AIR DEF SECTOR HQ			NAC	4	12
SONDONG-NI AIRFIELD			SIG	4	11
SONDONG-NI FTR DIV HQ			NAC	4	12

TOP SECRET

25X1

TOP SECRET

25X1

25X1

KH-4 MISSION 1112

INDEX TO TARGETS

NAME	BE NO	COMIREX	TYPE	IPIR	PAGE
UIJU AIRFIELD	[REDACTED]	[REDACTED]	SIG	7	13
WONSAN AD ZONAL HQ			NAC	7	14
WONSAN AIRFIELD			SIG	4	11

NAVAL BASE FACILITIES 25X1A

CHAHO-NODONGJAGU SUBMARINE BASE	[REDACTED]	SIG	15	57
CHONGJIN NAVAL BASE		NAC	17	33
CHONGJIN PORT FACILITIES EAST		SIG	17	33
CHONGJIN PORT FACILITIES WEST		SIG	17	33
HUNGNAM PORT FACILITIES		SIG	15	57
MAYANGDO-RI NAVAL REPAIR YARD		SIG	15	57
MAYANGDO-RI SUBMARINE BASE		SIG	15	58
MUNCHON NAVAL BASE WONSAN		SIG	15	58
MUNCHON NAVAL FACILITY EAST		SIG	16	77
NAJIN PORT FACILITIES		SIG	4	13
SONGJON-PANDO MISSILE SPT FAC PUG		NAC	15	59
SONGJON-PANDO NAVAL BASE		SIG	15	58
SPECIAL AREA NAVAL MVNT WAC 0290		NAC	17	34
SPECIAL AREA NAVAL MVNT WAC 0380		NAC	17	34
UNGSANG-NI PORT FAC		NAC	4	13
WONSAN PORT FACILITIES		NAC	16	77

GROUND FORCE FACILITIES 25X1A

ANDO-DONG ARMY SUPPLY DEPOT	[REDACTED]	NAC	6	26
ANHYOP ARMY BKS + HQ 45TH INF DIV		NAC	6	26
CHANGDO-RI ARMY BARRACKS NORTHEAST		NAC	8	32
CHANGDO-RI ARMY BKS + HQ 2ND INF DIV		NAC	8	32
CHANGDO-RI HQ 6 INF REGT + ARMY BKS N		NAC	8	33
CHANGPO-RI ARMY BARRACKS SOUTHEAST		NAC	17	35
CHIHA-RI ARMY BARRACKS NORTHEAST 1		NAC	8	33
CHILCHON-DONG ARMY BARRACKS + STOR		NAC	7	15

TOP SECRET

25X1

25X1

TOP SECRET

25X1

KH-4 MISSION 1112

INDEX TO TARGETS

25X1

NAME	BE NO	COMIREX	TYPE	IPIR	PAGE
CHILCHON-DONG ARMY BARRACKS + STOR NE			NAC	8	33
CHIMU-DONG ARMY BARRACKS WEST			NAC	17	35
CHISU ARMY SUPPLY DEPOT			NAC	6	26
CHOHYON-NI BKS AREA A HQ 111 REGT			NAC	11	44
CHOMDAE-GOL HQS INF REGT AND ARMY BKS			NAC	11	44
CHOM-MAUL HQ 83 INF REGT + ARMY BKS			NAC	17	35
CHONGJIN ARMY BKS AND HQ 24 INF BDE			NAC	18	67
CHONGUN-DONG ARMY BKS EAST			NAC	17	35
CHONGUN-DONG ARMY BKS + HQ 90 REGT			NAC	17	36
CHONYANG-NI HQ ASLT GUN BN			NAC	8	33
CHUJA-DONG ARMY BARRACKS			NAC	17	36
CHUNG DONG-NI ARMY BKS + STOR AREA NE			NAC	11	45
CHUNG DONG-NI HQ 35 MORT REGT + BKS			NAC	11	45
CHUNG HUNG HQ 10 INF DIV + BKS AREA			SIG	5	14
CHUNG SOHAK-TONG ARMY BKS AND STORAGE			NAC	17	36
CHUYON-NI ARMY BKS + STORAGE AREA			NAC	8	34
HAECHON-NI HQ 29 MORT REGT + BKS AREA			NAC	8	34
HAECHON-NI MILITARY AREA SW			NAC	8	34
HAJU-RI ARMY BARRACKS EAST			NAC	17	36
HAJU-RI ARMY BARRACKS NORTH-NORTHWEST			NAC	12	22
HAMHUNG HQ TK REGT + BKS AREA N			SIG	4	14
HAMHUNG HQ 7TH ARMY GROUP			NAC	4	14
HAMHUNG PROB ARMORED VEH DPO PUG			NAC	4	14
HASUHAN HQ INF REGT AND ARMY BKS			NAC	17	37
HOERYONG-UP ARMY BARRACKS			NAC	18	67
HOEYANG ARMY BARRACKS EAST			NAC	8	34
HOEYANG ARMY BKS + HQ 1ST ARMY GROUP			NAC	8	35
HONGHYON-NI MIL BARRACKS + STORAGE			NAC	17	37
HONGWON ARMY BARRACKS TUNAM-NI			NAC	6	26
HWACHON-NI HQ 2 ARTY REGT/BKS/STOR E			NAC	6	27
HWACHON-NI HQ 55 INF REGT + BKS AREA			SIG	11	44
ICHON ARMY BARRACKS AREA			NAC	6	27
ICHON ARMY BARRACKS NE 1			NAC	6	27

25X1A

25X1

TOP SECRET

25X1

[Redacted]

TOP SECRET

[Redacted]

25X1

KH-4 MISSION 1112

INDEX TO TARGETS

[Redacted]

25X1

NAME	BE NO	COMIREX	TYPE	IPIR	PAGE
ICHON ARMY BARRACKS NE 2	[Redacted]	[Redacted]	NAC	6	27
ICHON ARMY BARRACKS SSW			NAC	6	28
ICHON ARMY BKS NE AND HQ 5TH INF DIV			NAC	6	28
ICHON ARMY ORDNANCE DEPOT			NAC	6	28
[Redacted]			NAC	6	28
KAESONG ARMY BARRACKS	[Redacted]	[Redacted]	NAC	16	78
KAESONG ARMY BKS A HQ 6TH INF DIV			NAC	17	37
KAESONG HQ 1 INF REGT + ARMY BKS			NAC	17	38
KAESONG HQ 6 ARTY REGT + ARMY BKS SE			NAC	16	78
KAESONG MIL INSTALLATION NORTHEAST			NAC	16	78
KAESONG PR HQ 85 INF REGT + STOR NNW			NAC	16	78
KAL-GOL HQ 106 TK REGT A BKS AREA			NAC	6	28
KAMDUN-NI ARMY BARRACKS			NAC	12	22
KANGDONG ARMY BARRACKS EAST			NAC	7	15
KIMHWA-UP MILITARY AREA			NAC	16	79
KIRIN-NI BKS + STOR AREA			NAC	11	45
KOAM-NI ARMY BARRACKS			NAC	11	45
KODUN-GORI ARMY BKS + STORAGE			NAC	6	29
KOKSAN ARMY BARRACKS + STOR AREA SSW			NAC	8	35
KOKSAN 7 MTZ INF REGT + ARMY BKS			NAC	8	35
KOKSAN-GUN 3 MTZ INF DIV/BKS/STOR AREA			NAC	8	35
KOMAN-DONG ARMY BARRACKS + STOR AREA			NAC	5	14
KOMSUGAE ARMY BARRACKS			NAC	11	46
KOMUSAN STORAGE AREA			NAC	18	68
KONG-GOL ARMY BARRACKS			NAC	6	29
KOSAN ARMY BARRACKS NE			NAC	8	36
KOSAN ARMY SUPPLY DEPOT	NAC	8	36		
KOSAN-DONG ARMY BKS WEST SUURI	NAC	17	38		
KOUM-DONG HQ 2ND ARMY GRP + STOR DPO	NAC	6	29		
KUHWA-RI STORAGE DEPOT NORTHEAST	NAC	17	38		
KUJONG-DONG HQ 17 ARTY REGT + ARMY BKS	NAC	16	79		
KUMCHON ARMY BKS AREA EAST	NAC	16	79		
KUMCHON BARRACKS AREA NORTH	NAC	18	68		

25X1D

[Redacted]

25X1D

[Redacted]

25X1

25X1

25X1

KH-4 MISSION 1112

INDEX TO TARGETS

25X1

NAME	BE NO	COMIREX	TYPE	IPIR	PAGE
KUMSONG ARMY BARRACKS ESE			NAC	16	79
KUMSONG HQ ARTY REGT AND ARMY BKS SE			NAC	17	38
KUNNO-RI ARMY BARRACKS			NAC	12	23
KUUM-NI ARMY BARRACKS & STOR AREA			NAC	8	36
KWANG-GOL HQ 30TH HVY MORT BRIGADE			NAC	18	68
KWANG-GOL HQ 82 INF REGT + ARMY BKS			NAC	18	68
KWANTO HQ ARTY REGT BKS EXPL STOR			NAC	7	15
MAKTAE-RI ARMY BKS AND STORAGE AREA			NAC	8	36
MANPO-UP MILITARY STORAGE AREA SE			NAC	6	29
MASAN-NI ARMY BKS A HQ 12 INF DIV			NAC	12	23
MAYON-NI ARMY BARRACKS			NAC	11	46
MAYU-DONG STORAGE DEPOT			NAC	8	37
MUNMYONG-NI BKS + STOR AREA			NAC	16	80
MURUNG-DONG ARMY BARRACKS EAST			NAC	6	30
NAMAE-RI ARMY BARRACKS			NAC	17	39
NANGHA-RI MILITARY AREA			NAC	17	39
NANGNIM AMMUNITION DEPOT			NAC	6	30
NOBUGOL RECON BUR + BKS + STOR AREA			NAC	7	15
NO-DONG ARMY BARRACKS NORTH			NAC	6	30
NUCHON-NI MILITARY AREA			NAC	17	39
NUNG-DONG MILITARY AREA			NAC	17	39
NUNG-GOL ARMY BARRACKS			NAC	6	30
OGYE-RI ARMY BKS A STOR AREA S			NAC	8	37
OGYE-RI HQ BKS + STOR AREA 7 ARTY REGT			NAC	8	37
ONJONG-NI ARMY BARRACKS			NAC	5	14
ORIPO ARMY BARRACKS AREA NNW			NAC	8	37
ORO ARMY BKS AREA SW			NAC	6	31
ORYUGAE ARMY BARRACKS NE			NAC	6	31
OUSIL HQ 42 MORT REGT + ARMY BKS			NAC	12	23
PAEKPONG TANK TNG AREA + HQ			SIG	6	25
POKKYE-RI HQ TK REGT + BKS AREA E			SIG	12	22
POMBUNG-NI ARMY BARRACKS			NAC	12	23
PULMUN-DONG ARMY BKS + HQ 40 MORT REGT			NAC	17	40

25X1A

25X1

TOP SECRET

25X1

25X1

KH-4 MISSION 1112

INDEX TO TARGETS

25X1

NAME	BE NO	COMIREX	TYPE	IPIR	PAGE
PYONGMA-DONG ARMY BARRACKS			NAC	17	40
PYONGSAN ARMY BKS + STORAGE DEPOT EAST			NAC	18	69
PYONGSAN BARRACKS/STORAGE SOHWA-DONG			NAC	6	31
PYONGSAN MILITARY BARRACKS AREA			NAC	6	31
PYONGYANG ARMY BKS + STORAGE AREA EAST			NAC	8	38
PYONGYANG BARRACKS + VEH MAINT AREA SE			NAC	6	32
PYORHA-RI ARMY SUPPLY DEPOT			NAC	4	15
SAIN-NI ARMY BARRACKS AND STORAGE			NAC	4	15
SAIRWON ARMY BARRACKS SE			NAC	17	40
SAIRWON ARMY BARRACKS SOUTH			NAC	17	40
SAIRWON BKS AREA + HQ 159 INF REGT			NAC	17	41
SAIRWON HQ 46TH INFANTRY DIVISION			NAC	17	41
SAMGORI HQ 10 INF REGT/BKS/STOR AREA			NAC	6	32
SAMGYE-RI ARMY STORAGE AREA			NAC	6	32
SAMPO ARMY BARRACKS			NAC	12	24
SANGCHONGSONG ARMY BARRACKS			NAC	12	24
SANGJOK-TONG ARMY BARRACKS WEST			NAC	12	24
SANGJOK-TONG ARMY BKS + HQ 5TH AG			NAC	12	24
SANGMA-DONG ARMY BARRACKS			NAC	17	41
SANGSIMPO AR BKS + HQ INF + MORT REG			NAC	12	25
SEPO-UP ARMOR INSTALLATION			NAC	12	25
SINANSANG-NI ARMY BARRACKS			NAC	8	38
SINANSANG-NI ARMY BKS + HQ 34 MORT BDE			NAC	8	38
SINCHANG-NI AMMUNITION STORAGE DEPOT			NAC	6	32
SINCHANG-NI BARRACKS AND STORAGE AREA			NAC	5	15
SINGYE ARMY BARRACKS NE			NAC	8	38
SINGYE ARMY BARRACKS SOUTH			NAC	8	39
SINMAK STORAGE AREA N + ARMY BKS			NAC	8	39
SIN-DO ARMY BARRACKS AREA			SIG	18	67
SOKCHONG-DONG HQ 24 MORT REGT/BKS/STOR			NAC	8	39
SOKCHON-NI BKS/STOR + HQ 9TH INF DIV			NAC	18	69
SOKCHON-NI HQ ARTY + BKS AREA			NAC	18	69
SOKCHON-NI MILITARY INSTALLATION			NAC	18	69

25X1A

25X1

TOP SECRET

TOP SECRET

25X1

25X1

KH-4 MISSION 1112

INDEX TO TARGETS

25X1

NAME	BE NO	COMIREX	TYPE	IPIR	PAGE
SOKSADONG-NI ARMY BARRACKS HOEJON-DONG			NAC	12	25
SONGAM-NI ARMY BKS AND HQS INF DIV			NAC	11	46
SONGCHON ARMY BARRACKS AREA WEST			NAC	8	39
SONGHUNG NCO TRNG STN + BKS			NAC	4	15
SONGJONG ARMY BARRACKS			NAC	17	41
SONGJONG MILITARY AREA			NAC	17	42
SONGJONG-NI HQ 101 MED TANK REGT			NAC	17	42
SONG-DONG ARMY BARRACKS			NAC	12	25
SOSUPO ARMY BARRACKS SOUTH			NAC	17	42
SOWON-DONG BKS + HQ 8TH INF DIV			NAC	18	70
SOWON-DONG MILITARY BKS + STORAGE			NAC	18	70
SUAN MIL BKS + STORAGE AREA			NAC	8	40
SUHANG ARMY BARRACKS			NAC	17	42
SUNCHON MILITARY AREA SW			NAC	4	15
SUNGAM-NI ARMY BKS/STOR/HQ 21 INF REGT			NAC	12	26
SUNGHO-DONG MIL STORAGE AREA			NAC	7	16
SUNGHO-DONG STORAGE + BKS AREA NE			NAC	7	16
TOGOL ARMY BKS + HQ 48TH INF REGT			NAC	17	43
TOKSAN-DONG ARMY BARRACKS NORTHWEST			NAC	18	70
TOK-KOL HQ 4TH INF DIV + ARMY BKS			NAC	6	33
TURIBONG MILITARY STORAGE NE			NAC	18	70
UIJU MILITARY INSTALLATION			NAC	18	71
UNSAN ARMY BARRACKS SOUTH			NAC	6	33
UNSAN STORAGE AREA EAST			SIG	6	25
UNSAN-NI ARMY BKS N			NAC	5	15
UNSAN-NI ARMY BKS NE			NAC	5	15
UNURI-YANGJI ARMY BARRACKS			NAC	8	40
WA-DONG ARMY BKS + HQ 15 INF DIV			NAC	17	43
WOLBONG-NI ARMY BARRACKS			NAC	17	43
WONHYON-DONG ARMY BKS + HQ 45TH REGT			NAC	17	43
WONSAN ARMY BARRACKS SOUTHWEST			SIG	8	32
WONSAN ARMY BKS + HQ 29 ARTY REGT			NAC	8	40
WONSAN ARMY BKS + HQ 53 INF REGT			NAC	8	40

25X1A 81

TOP SECRET

25X1

5X1

TOP SECRET

25X1

KH-4 MISSION 1112

25X1

INDEX TO TARGETS

NAME	BE NO	COMIREX	TYPE	IPIR	PAGE
WONSAN HQ 7 INF DIV			NAC	8	41
YANGDOG-UP ARMY BARRACKS AREA SE			NAC	6	33
YANGDOG-UP ARMY BARRACKS WNW			SIG	6	25
YANGDOG-UP ARMY SUPPLY DEPOT SOUTH			NAC	6	33
YANGDOG-UP MILITARY COMPLEX			NAC	6	34
YANGHAP-TONG REGT HQ A BKS A STOR NE			NAC	18	71
YANGJI-CHON BARRACKS + HQ 47 INF DIV			NAC	12	26
YANGSUAM BARRACKS + STORAGE AREA			NAC	12	26
YONAN MILITARY BKS + STOR AREA			NAC	17	44
YONGAM-NI ARMY STORAGE DEPOT SOUTH			NAC	6	34
YONGAM-NI BKS + STORAGE AREA			NAC	6	34
YONGHUNG ARMY BARRACKS AREA NORTH			NAC	4	16
YONGWON-NI MILITARY AREA SE			NAC	4	16
YONGYON-NI ARMY BARRACKS			NAC	17	44
YOULMOK ARMY SUPPLY DEPOT			NAC	8	41

DEPLOYED TACTICAL SSM FACILITIES 25X1A

SINSANG-NI CRUISE MSL SITE			NAC	5	16
----------------------------	--	--	-----	---	----

LOGISTICS 25X1A

CHONGJIN POL STORAGE			NAC	7	18
CHONGJIN RR YARDS AND SHOPS SOUTH			SIG	7	17
HAMHUNG PET PRDS STORAGE			NAC	8	44
HAMHUNG RAILROAD YARDS			NAC	8	44
HAMHUNG RR BR OV SONGCHON-GANG			NAC	5	17
HOERYONG-UP RR STN YDS + SHOPS			SIG	7	17
KILCHU RR CLF YARD + SHOPS			SIG	8	42
KOWON RAILROAD CLASSIFICATION YARDS			SIG	6	35
KOWON RR BRIDGE OVER TOKCHI GANG			NAC	5	17
KUJANG-UP PET PRD STORAGE			NAC	4	17
KUNU-RI RAILROAD YARDS			NAC	6	35

TOP SECRET

25X1

TOP SECRET

25X1

25X1

KH-4 MISSION 1112

INDEX TO TARGETS

25X1

NAME	BE NO	COMIREX	TYPE	IPIR	PAGE
MANPO-UP RAILROAD YARDS	[REDACTED]	[REDACTED]	SIG	5	17
MUSAN RR CLF YARDS + SHOPS S			SIG	7	17
NAJIN RR YARDS AND SHOPS			SIG	8	42
PAENGMA-RI PET PRDS STR PUG			NAC	7	19
POKKYE-RI RAILROAD YARDS AND SHOPS			NAC	6	35
PUKCHANG-NI PET PRD STR SE			NAC	8	44
PYONGGANG RAILROAD YARDS			NAC	6	35
PYONGSAN RAILROAD YARDS			NAC	6	36
SAMDONG-NI RR CLF YARDS + SHOPS			SIG	8	42
SANGSAMBONG RAILROAD YARDS			SIG	7	18
SINASAN-NI HWY BR OV ORYONG-CHON			NAC	6	36
SINASAN-NI RR BR OV ORYONG-CHON			NAC	5	17
SINMAK RR YARDS + REPAIR SHOPS			SIG	8	43
SINUJU PET PRDS STR CHANGPO-RI			NAC	7	19
SINUJU RR YARDS SW			SIG	7	18
SINUJU RR YARDS + SHOPS			SIG	7	18
SUNCHON RR YARDS			NAC	8	44
WONSAN POL STORAGE AREA			NAC	8	45
WONSAN RR STATION YARDS + SHOPS			SIG	8	43
YANGDOG-UP PET PRD STORAGE PUG SE			NAC	8	45
YONGHYON-DONG RR YARD	SIG	8	43		

INDUSTRY

25X1A

CHAEDONG-NODONGJAGU PET PRD STR PUG	[REDACTED]	[REDACTED]	NAC	8	46
CHONGJIN IRON AND STEEL PLANT KIMCHAEK			SIG	7	20
CHONGJIN SHIPYARD			SIG	17	45
HAMHUNG GENERAL MACHINERY PLANT			NAC	8	46
HOERYONG-UP PET PRD STR SE PUG			SIG	8	46
HUNGHAM COPPER SMELTER AND REFINERY			NAC	8	46
IRHYANG-NI CHEMICAL PLANT YONGAN			NAC	8	47
KANGGYE AMMUNITION PLANT PO-DONG PUG			NAC	5	18
KANGGYE AMMUNITION PLANT PUG 93			NAC	5	18

25X1A

TOP SECRET

25X1

25X1

TOP SECRET

25X1

KH-4 MISSION 1112

INDEX TO TARGETS

25X1

NAME	BE NO	COMIREX	TYPE	IPIR	PAGE
KANGGYE ARMS + AMMO PLT 26 65 PUG	[REDACTED]	[REDACTED]	NAC	5	18
MANPO-UP EXPLOSIVES PLANT PUG			NAC	3	4
MUPYONG-NI ARMS PLANT PUG			NAC	5	18
NAJIN NAVAL ACADEMY			NAC	4	18
NAJIN SHIPYARD 28			SIG	4	18
PUKCHANG-NI PET PRD STR SSW			NAC	8	47
PYORHA-RI ARMS + AMMUNITION PLT 81 PUG			NAC	5	18
SAINJONG FABRICATION PLANT			NAC	8	47
SINPO PET PRD STR			NAC	8	47
SINPO SHIPYARD			NAC	15	60
WONSAN SHIPYARD 1			NAC	15	60

25X1A

LEBANON

AIR BASE FACILITIES

KLEIAT AIRFIELD	[REDACTED]	SIG	10	52
-----------------	------------	-----	----	----

25X1A

MONGOLIA

AIR DEFENSE MISSILES

ULAAN BAATAR SAM SITE A27-2	[REDACTED]	SIG	6	37
ULAAN BAATAR SAM SITE B13-2		SIG	6	37
ULAAN BAATAR SAM SITE B21-2		SIG	6	37
ULAAN BAATAR SAM SITE B24-2		NAC	6	38
ULAAN BAATAR SAM SITE B26-2		SIG	1	52
ULAAN BAATAR SAM SUPPORT FACILITY		SIG	6	38
ULAAN BAATAR SAM SUPPORT FACILITY 2		SIG	6	38

25X1A

25X1

25X1

TOP SECRET

25X1

KH-4 MISSION 1112

INDEX TO TARGETS

25X1

COMMO/ELEC/RADAR FACILITIES

NAME	BE NO	COMIREX	TYPE	IPIR	PAGE
JANCHABLING HIYD POSS ELECT FACILITY	[REDACTED]	25X1A	SIG	16	81
JANCHABLING HIYD POSS ELECT FACILITY			SIG	18	72
TAMSAG BULAG RADREL STA			SIG	19	82
TAMSAG BULAG RADREL STA NORTH			SIG	20	70

AIR BASE FACILITIES

ARA JIRGALANTA HIID AIRFIELD	[REDACTED]	NAC	16	83
ARBAY HEERE AIRFIELD		NAC	16	84
BAYAN SUMA AIRFIELD		SIG	16	82
BAYANDELGER AIRFIELD EAST		SIG	21	32
CHOYBALSAN AIRFIELD NORTHEAST		SIG	14	64
MORON SUMA AIRFIELD		NAC	16	84
NALAYHA AIRFIELD		SIG	16	82
NILGA SUMA AIRFIELD		SIG	13	57
OLON BAYSHING AIRFIELD		SIG	16	83
ONDOR HAAN AIRFIELD SOUTH		NAC	16	84
SAYN SHANDA ENE AF		NAC	16	85
SUMBER SUMA AIRFIELD		SIG	13	57
SUMBER SUMA AIRFIELD SOUTH		NAC	16	85
ULAAN BAATAR AIRFIELD SOUTHWEST		SIG	14	64

GROUND FORCE FACILITIES 25X1A

BAYAN SUMA EXPLOSIVES STORAGE FAC	[REDACTED]	SIG	19	83
CHOYBALSAN ARMY BARRACKS EAST		SIG	14	66
CHOYBALSAN ARMY BARRACKS WEST AL 3		SIG	14	66
CHOYBALSAN ARMY BKS AL-6		SIG	17	46
CHOYBALSAN ARMY BKS SOUTH AL-5		SIG	14	66
CHOYBALSAN MILITARY INSTALL AL 4		SIG	14	67
DARHAN ARMY BKS AL 1		SIG	17	46

25X1A 85

25X1

TOP SECRET

TOP SECRET

25X1

25X1

KH-4 MISSION 1112

INDEX TO TARGETS

NAME	BE NO	COMIREX	TYPE	IPIR	PAGE
HADATAYN DUGANG ARMY BARRACKS	[REDACTED]	[REDACTED]	SIG	2	82
HONGOR MIL INSTLN			SIG	17	46
MONGOLRYBA NE PROB BORDER GUARDS BKS			SIG	20	71
NALAYHA ARMY BARRACKS SOUTH AL-1			SIG	18	73
NALAYHA PROB MILITARY INSTLN EAST			SIG	20	71
SAYN SHANDA ARMY BARRACKS AL-1			SIG	16	86
SUMBER SUMA ARMY BARRACKS			SIG	16	86
ULAAN BAATAR ARMY BKS AL-1			SIG	17	47
ULAAN BAATAR ARMY BKS SW AL-5			NAC	17	48
ULAAN BAATAR MILITARY AREA SW			NAC	17	48
ULAN UUL MIL INSTLN 1			SIG	17	47
ULAN UUL MIL INSTLN 2			SIG	17	47

MISCELLANEOUS

25X1D

25X1D

PAKISTAN

LOGISTICS

MISCAR/KHUNJERAB PASS HWY A 17NM	[REDACTED]	NAC	4	19
----------------------------------	------------	-----	---	----

POLAND

AIR DEFENSE MISSILES

BOLESRAWIEC SAM SITE A06-3	[REDACTED]	SIG	4	20
BOLESRAWIEC SAM SITE A07-2		SIG	4	20

86

25X1A

TOP SECRET

25X1

25X1

TOP SECRET

25X1

KH-4 MISSION 1112

INDEX TO TARGETS

NAME	BE NO	COMIREX	TYPE	IPIR	PAGE
BOLESLAWIEC SAM SITE B01-3	[REDACTED]	[REDACTED]	SIG	5	19
LEGNICA SAM SITE A17-3			SIG	5	19
LEGNICA SAM SITE A23-2			SIG	5	19
WROCLAW SAM SITE C15-3			SIG	7	21

COMMO/ELEC/RADAR FACILITIES 25X1A

CHOJNICE GCI RADAR FAC	[REDACTED]	[REDACTED]	SIG	19	84
WROCLAW/STRACHOWICE GCI RADAR FAC			SIG	19	84
WROCLAW/STRACHOWICE NAV AIDS FAC			SIG	21	33

AIR BASE FACILITIES 25X1A

BABIMOST AIRFIELD	[REDACTED]	[REDACTED]	SIG	18	74
BYDGOSZCZ AD SECTOR HQ ELEC FAC SEARCH			NAC	14	69
BYDGOSZCZ AIRFIELD			SIG	16	87
DEBRZNO AIRFIELD			SIG	12	27
KAMIEN SLASKI AIRFIELD			SIG	20	73
LEGNICA AIRFIELD			SIG	16	87
OSLA AIRFIELD			SIG	16	87
PIENIEZNICA AIRFIELD			SIG	9	37
POLSKA NOWA WIES AIRFIELD			SIG	20	73
POWIDZ AIRFIELD			SIG	16	88
POZNAN AD SECTOR HQ ELEC FAC SEARCH			NAC	14	69
POZNAN/KRZESINY AIRFIELD			SIG	11	47
POZNAN/LAWICA AIRFIELD			SIG	16	88
WILCZE LASKI AIRFIELD			NAC	16	88

GROUND FORCE FACILITIES 25X1A

BIEDRUSKO TRAINING AREA 404	[REDACTED]	[REDACTED]	SIG	22	4
CHOCIANOW SOVIET BKS 203			NAC	16	89
DZIERZONIOW BARRACKS AREA			SIG	22	4

25X1

TOP SECRET

25X1

KH-4 MISSION 1112

INDEX TO TARGETS

NAME	BE NO	COMIREX	TYPE	IPIR	PAGE
GNIEZNO ARMY BKS 003	[REDACTED]	[REDACTED]	NAC	13	58
KLODZKO WOP BKS SUDECKA 001			SIG	22	5
KOZUCHOW ARMY BARRACKS 1			NAC	12	28
KRAPKOWICE ARMY BARRACKS NORTH			SIG	22	5
LEGNICA ARMY BARRACKS SIEGESHONE 202			NAC	16	89
LESZNO ARMY BARRACKS 1			NAC	14	70
LUBLINIEC ARMY BARRACKS 1			SIG	20	74
NYSA ARMY BARRACKS EISKELLER 2			SIG	20	74
NYSA ARMY BARRACKS KLASEWITZ 1			SIG	20	74
OPOLE ARMY BARRACKS HALBENDORF 1			SIG	20	75
OPOLE ARMY BARRACKS STEFANSHOH NW 2			SIG	20	75
OPOLE ARMY BARRACKS STEFANSHOH SE 3			SIG	20	75
PSTRAZE TRAINING AREA 401			NAC	16	89
ZABKOWICE SLASKIE ARMY BARRACKS 1			SIG	20	76

LOGISTICS

25X1A

25X1D

KAMIENIEC ZABKOWICKI CLASS YDS + SHOPS	[REDACTED]	[REDACTED]	SIG	22	6
KUZNICA RR TRANSLOADING YARDS BIALOST			SIG	16	90
WEGLINIEC RR STA YDS AND SHOPS			SIG	22	6
ZBASZYNEK RR STA CLASS YDS AND SHOPS			SIG	22	7

25X1D

CBR FACILITIES

25X1A

25X2

INDUSTRY					
BOLESLAWIEC CHEM PLT LAKA (WIESAU)	[REDACTED]	[REDACTED]	SIG	22	8
DZIERZONIOW RADIO WORKS DIORA			SIG	22	8
JANIKOWO SODA PLANT			SIG	22	9

25X1A

25X1

TOP SECRET

25X1

[Redacted]

TOP SECRET

[Redacted]

25X1

KH-4 MISSION 1112

INDEX TO TARGETS

[Redacted]

25X1

NAME	BE NO	COMIREX	TYPE	IPIR	PAGE
KALISZ AIRCRAFT ENGINE PLANT WSK	[Redacted]		NAC	10	54
OZIMEK STEEL PLANT HUTA MALA PANEW			SIG	22	9

25X1A

ROMANIA

AIR BASE FACILITIES

ARAD/CEALA AIRFIELD	[Redacted]		NAC	12	29
TIMISOARA AIRFIELD NORTHEAST			NAC	12	29

GROUND FORCE FACILITIES 25X1A

ARAD AMMUNITION DEPOT	[Redacted]		SIG	10	55
TIMISOARA ARMY BARRACKS CHISODA 11			NAC	13	59
TIMISOARA ARMY BARRACKS 4			NAC	12	30
TIMISOARA ARMY BKS 001/006			NAC	12	30

25X1A

SAUDI ARABIA

AIR BASE FACILITIES

TABUK AIRFIELD	[Redacted]		NAC	14	71
TIRAN ISLAND AIRFIELD			SIG	2	83

25X1A

[Redacted]

25X1

TOP SECRET

5X1

25X1

KH-4 MISSION 1112

INDEX TO TARGETS

25X1

SYRIA

AIR DEFENSE MISSILES

NAME	BE NO	COMIREX	TYPE	IPIR	PAGE
DARA SAM SITE B03-2	[REDACTED]		NAC	15	61
DIMASHQ SAM SITE A12-2			SIG	17	49
DIMASHQ SAM SITE B23A-2			NAC	15	61
DIMASHQ SAM SITE C19-2			NAC	15	61
DUMAYR SAM SITE A23-2			SIG	14	72
DUMAYR SAM SITE A24-2			SIG	16	91

COMMO/ELEC/RADAR FACILITIES 25X1A

MARJ AS SULTAN AW RADAR FACILITY	[REDACTED]		SIG	20	77
----------------------------------	------------	--	-----	----	----

AIR BASE FACILITIES 25X1A

AL QUSAYR AIRFIELD	[REDACTED]		SIG	10	56
ALEPPO AIRFIELD			SIG	9	38
AN NASIRIYAH AIRFIELD			SIG	12	31
DAMASCUS AIRFIELD			SIG	12	31
DAMASCUS AIRFIELD INTERNATIONAL			SIG	9	38
DUMAYR AIRFIELD			SIG	21	34
JIRAH AIRFIELD			NAC	9	39
KHOLKHOLE AIRFIELD			NAC	12	31
MARJ RHAYAL AIRFIELD			NAC	9	39
PALMYRA AIRFIELD			NAC	12	32
RASIN EL ABOUD AIRFIELD			SIG	11	48
TIYAS AIRFIELD			SIG	9	38
T-4 AIRFIELD			NAC	13	60

25X1A

25X1

TOP SECRET

TOP SECRET

25X1

25X1

KH-4 MISSION 1112

INDEX TO TARGETS

NAVAL BASE FACILITIES

NAME	BE NO	COMIREX	TYPE	IPIR	PAGE
AL LADHIQIYAH NVB AL MINA AL BAYDAH	[REDACTED]		SIG	10	57
AL LADHIQIYAH PORT FACILITIES			SIG	9	40
TARTUS PORT FACILITIES			SIG	11	49

GROUND FORCE FACILITIES 25X1A

DARA MILITARY BARRACKS	[REDACTED]		NAC	9	41
DIMASHQ ARMY BARRACKS + AAA SCHOOL SW			NAC	9	41
DIMASHQ ARMY BKS + AMMO DEPOT QATANA			NAC	9	41
TARTUS MILITARY BARRACKS			NAC	19	85

SOVIET UNION

DEPLOYED STRATEGIC SSM FACILITIES

ALEYSK ICBM COMPLEX	[REDACTED]		SIG	1	53
ALEYSK ICBM COMPLEX			SIG	5	20
BARANO-ORENBURGSKOYE MRBM COMPLEX			SIG	1	53
BARANO-ORENBURGSKOYE MRBM COMPLEX			SIG	2	84
BARANO-ORENBURGSKOYE MRBM COMPLEX			SIG	5	20
DOMBAROVSKIY ICBM COMPLEX			SIG	1	53
DOMBAROVSKIY ICBM COMPLEX			SIG	2	84
DOMBAROVSKIY ICBM COMPLEX			SIG	6	39
DOMBAROVSKIY RADREL STA			SIG	19	86
DROVYANAYA ICBM COMPLEX			SIG	1	54
DROVYANAYA ICBM COMPLEX			SIG	2	84
DROVYANAYA ICBM COMPLEX			SIG	5	20
DROVYANAYA SCALEBOARD LAUNCH SITE 1			SIG	6	39
GELLI IRBM COMPLEX			SIG	5	21

91

25X1A

TOP SECRET

25X1

25X1

TOP SECRET

25X1

KH-4 MISSION 1112

INDEX TO TARGETS

25X1

NAME	BE NO	COMIREX	TYPE	IPIR	PAGE
GLADKAYA ICBM COMPLEX			SIG	1	54
GLADKAYA ICBM COMPLEX			SIG	2	85
GLADKAYA ICBM COMPLEX			SIG	5	21
IMENI GASTELLO ICBM COMPLEX			SIG	1	54
IMENI GASTELLO ICBM COMPLEX			SIG	5	22
ITATKA ICBM COMPLEX			SIG	1	55
JELGAVA MRBM COMPLEX			SIG	2	85
JELGAVA MRBM COMPLEX			SIG	5	22
JONAVA MRBM COMPLEX			SIG	2	85
JONAVA MRBM COMPLEX			SIG	6	40
KARTALY ICBM COMPLEX			SIG	1	55
KARTALY ICBM COMPLEX			SIG	2	86
KARTALY ICBM COMPLEX			SIG	5	22
KOSTROMA ICBM COMPLEX			SIG	1	56
KOSTROMA ICBM COMPLEX			SIG	5	23
KRASNOZNAMENSK MRBM COMPLEX			SIG	2	86
KREMOVO MRBM COMPLEX			SIG	2	87
KREMOVO MRBM COMPLEX			SIG	6	40
KURGANCHA MRBM COMPLEX			SIG	1	56
KURGANCHA MRBM COMPLEX			SIG	5	23
LENINGRAD SSM TRAINING FACILITY			NAC	5	26
MAGDAGACHI MISSILE SEARCH AREA			SIG	20	78
MOLOSKOVITSY MRBM COMPLEX			SIG	1	56
MOLOSKOVITSY MRBM COMPLEX			SIG	2	87
MOLOSKOVITSY MRBM COMPLEX			SIG	6	41
NIGRANDE IRBM COMPLEX			SIG	2	87
NOVOSIBIRSK ICBM COMPLEX			SIG	1	57
NOVOSIBIRSK ICBM COMPLEX			SIG	5	23
NOVOSYSOYEVKA IRBM COMPLEX			SIG	2	88
NOVOSYSOYEVKA IRBM COMPLEX			SIG	6	41
OLOVYANNAYA ICBM COMPLEX			SIG	1	57
OLOVYANNAYA ICBM COMPLEX			SIG	5	24
PUSHKINO AIRFIELD			SIG	19	86

25X1

25X1

[Redacted]

TOP SECRET [Redacted]

25X1

KH-4 MISSION 1112

INDEX TO TARGETS

[Redacted]

25X1

NAME	BE NO	COMIREX	TYPE	IPIR	PAGE
SHADRINSK ICBM COMPLEX	[Redacted]	[Redacted]	SIG	1	57
SHADRINSK ICBM COMPLEX			SIG	2	88
SHADRINSK ICBM COMPLEX			SIG	5	24
SUCHAN MRBM COMPLEX			SIG	2	88
SUCHAN MRBM COMPLEX			SIG	5	24
SUROVATIKHA MISSILE SUPPORT FACILITY			SIG	6	41

25X2

[Redacted]

25X2

SVOBODNY ICBM COMPLEX	[Redacted]	[Redacted]	SIG	1	58
SVOBODNY ICBM COMPLEX			SIG	2	89
SVOBODNY ICBM COMPLEX			SIG	6	42
TYUMEN ICBM COMPLEX			SIG	2	89
TYUMEN ICBM COMPLEX			SIG	6	42
UKMERGE MRBM COMPLEX			SIG	2	89
UZHUR ICBM COMPLEX			SIG	1	58
UZHUR ICBM COMPLEX			SIG	2	90
UZHUR ICBM COMPLEX			SIG	5	25
YEDROVO ICBM COMPLEX			SIG	2	90
YEDROVO ICBM COMPLEX			SIG	5	25
YOSHKAR-OLA ICBM COMPLEX			SIG	1	58
ZAGARE MRBM COMPLEX			SIG	2	91
ZAGARE MRBM COMPLEX			SIG	5	26
ZHANGIZ-TOBE ICBM COMPLEX			SIG	1	59
ZHANGIZ-TOBE ICBM COMPLEX			SIG	5	26

MISSILE RANGES

25X1A

SARY-SHAGAN ASAT/SPACE TRKNG RADAR FAC	[Redacted]	[Redacted]	SIG	5	28
SARY-SHAGAN MISSILE TEST CENTER			SIG	2	92
SARY-SHAGAN TALL KING-AW RADAR FAC			SIG	5	28
TYURATAM DEEP SPACE TRACKING FACILITY			SIG	5	28
TYURATAM DOWN RANGE IMPACT AREA			SIG	9	42
TYURATAM ICBM TEST SUPPORT FAC 7			SIG	9	42
TYURATAM LAUNCH COMPLEX C			SIG	5	29

25X1A

25X1

25X1

TOP SECRET

25X1

KH-4 MISSION 1112

INDEX TO TARGETS

NAME	BE NO	COMIREX	TYPE	IPIR	PAGE
TYURATAM LAUNCH COMPLEX E	[REDACTED]	[REDACTED]	SIG	5	30
TYURATAM LAUNCH COMPLEX F			SIG	5	30
TYURATAM LAUNCH COMPLEX H			SIG	5	31
TYURATAM LAUNCH COMPLEX J			SIG	5	31
TYURATAM MISSILE TEST CENTER			SIG	2	92
TYURATAM SPACE LAUNCH SITE A1			SIG	5	32
TYURATAM SPACE LAUNCH SITE G1			SIG	5	32
TYURATAM SPACE LAUNCH SITE G3-G4			SIG	5	33

AIR DEFENSE MISSILES 25X1A

AKTOGAY SAM SITE A19-2	[REDACTED]	SIG	4	21
AKTOGAY SAM SITE B02A-2		NAC	4	21
AKTOGAY SAM SITE B02-2		NAC	4	22
AK-BALYK SAM SITE A01-2		SIG	4	21
AK-BALYK SAM SITE A05-2		NAC	4	22
ALI-BAYRAMLY SAM SITE A17-2		SIG	3	5
ALI-BAYRAMLY SAM SITE A36-3		NAC	3	35
ALMA-ATA SAM SITE A03A-2		SIG	3	5
ALMA-ATA SAM SITE A03-2		NAC	3	35
ALMA-ATA SAM SITE A33-2		NAC	3	35
ALMA-ATA SAM SITE A36-2		SIG	3	5
ALMA-ATA SAM SITE B31A-2		NAC	3	35
ALMA-ATA SAM SITE B31-2		SIG	3	5
ALMA-ATA SAM SITE C03A-2		NAC	3	35
ALMA-ATA SAM SITE C03-2		SIG	3	6
ALMA-ATA SAM SITE C04-2		NAC	3	36
ALMA-ATA SAM SUPPORT FACILITY		SIG	3	6
ANGARSK SAM COMPLEX B03-5		SIG	3	6
ANGARSK SAM SITE B26-2		SIG	3	6
ANGARSK SAM SITE B32-2		SIG	3	7
ANGARSK SAM SITE B36-2	NAC	3	36	
ANGARSK SAM SUPPORT FACILITY	SIG	3	7	

25X1A

TOP SECRET

25X1

25X1

TOP SECRET

KH-4 MISSION 1112

INDEX TO TARGETS

NAME	BE NO	COMIREX	TYPE	IPIR	PAGE
ANTIPINSKOYE SAM FIRING RANGE			SIG	7	22
ARZAMAS SAM SITE B05-2			SIG	3	7
ARZAMAS SAM SITE B34-2			SIG	3	7
ARZAMAS SAM SUPPORT FACILITY			SIG	3	7
AYAGUZ SAM SITE A09A-2			NAC	6	63
AYAGUZ SAM SITE A09-2			SIG	5	34
AYAGUZ SAM SITE A19A-2			NAC	6	63
AYAGUZ SAM SITE A19-2			SIG	4	21
AYAGUZ SAM SITE A34-2			NAC	4	22
AYAGUZ SAM SITE B01-2			SIG	3	8
AYAGUZ SAM SITE B02-2			NAC	3	36
AYAGUZ SAM SITE D21-2			NAC	4	22
AYAGUZ SAM SUPPORT FACILITY 1			SIG	4	21
BAKU PROBABLE SA-3 ASSEMBLY FACILITY			SIG	3	8
BAKU SAM SITE A13-2			SIG	3	8
BAKU SAM SITE B02-2			NAC	3	36
BAKU SAM SITE B06-2			SIG	3	8
BAKU SAM SITE B30-2			NAC	3	36
BAKU SAM SITE B33-3			SIG	3	9
BAKU SAM SITE C29-2			SIG	3	9
BAKU SAM SITE C32-3			SIG	3	9
BAKU SAM SITE C33-2			SIG	3	9
BAKU SAM SUPPORT FACILITY 1			SIG	3	10
BAKU SAM SUPPORT FACILITY 3			SIG	3	10
BALKHASH SAM SITE A21-2			SIG	13	61
BARANO-ORENBURGSKOYE MRBM CPX A34A-2			SIG	13	61
BARANO-ORENBURGSKOYE MRBM CPX B13B-2			SIG	13	61
BARANO-ORENBURGSKOYE MRBMCPLX SAMA34-2			SIG	7	22
BARANO-ORENBURGSKOYE MRBMCPLX SAMB04-2			SIG	7	22
BARANO-ORENBURGSKOYE MRBMCPLX SAMB11-2			NAC	7	29
BARANO-ORENBURGSKOYE MRBMCPLX SAMB12-2			NAC	7	29
BARANO-ORENBURGSKOYE MRBMCPLX SAMB13-2			SIG	7	22
BARANO-ORENBURGSKOYE MRBMCPLX SAMB19-2			SIG	6	44

25X1A

TOP SECRET

5X1

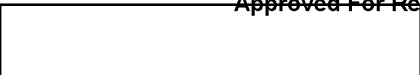

TOP SECRET



25X1

KH-4 MISSION 1112

INDEX TO TARGETS

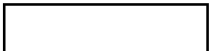

25X1

NAME	BE NO	COMIREX	TYPE	IPIR	PAGE
BARANO-ORENBURGSKOYE SAM SITE A05-2			NAC	7	29
BARANO-ORENBURGSKOYE SAM SITE B04A-2			NAC	14	76
BARANO-ORENBURGSKOYE SAM SITE B04A-2			SIG	1	60
BARANO-ORENBURGSKOYE SAM SITE B06-2			NAC	7	29
BARANO-ORENBURGSKOYE SAM SITE B13A-2			NAC	7	30
BARANO-ORENBURGSKOYE SAM SITE B17-2			NAC	7	30
BARANO-ORENBURGSKOYE SAM SITE B19A-2			SIG	6	44
BARANO-ORENBURGSKOYE SAM SUPPORT FAC			SIG	7	23
BARNAUL SAM SITE B11-2			SIG	3	10
BARNAUL SAM SITE B20-2			SIG	3	10
BARNAUL SAM SITE B28-2			SIG	3	11
BARNAUL SAM SUPPORT FACILITY			SIG	3	11
BAYRAM-ALI SAM SITE B09-2			SIG	6	44
BAYRAM-ALI SAM SITE B21-2			SIG	6	44
BAYRAM-ALI SAM SITE D05-2			SIG	6	45
BAYRAM-ALI SAM TRAINING SITE B21A-2			NAC	6	64
BELOVO SAM SITE B11-2			NAC	3	36
BIROBIDZHAN SAM SITE C31-2			NAC	13	72
BIYSK SAM SITE B11-2			NAC	3	37
BIYSK SAM SITE B25-2			NAC	3	37
BIYSK SAM SITE B35-2			NAC	3	37
BURNOYE SAM SITE C27-2			SIG	3	11
CHELYABINSK SAM COMPLEX B05-5			SIG	5	34
CHELYABINSK SAM SITE B05-2			SIG	3	11
CHELYABINSK SAM SITE B11-2			SIG	3	11
CHELYABINSK SAM SITE B17A-2			SIG	3	12
CHELYABINSK SAM SITE B17-2			SIG	3	12
CHELYABINSK SAM SITE B20-2			SIG	3	12
CHELYABINSK SAM SITE C36-2			SIG	3	12
CHELYABINSK SAM SUPPORT FACILITY			SIG	3	13
CHEREMKHOVO SAM SITE B18-2			SIG	3	13
CHEREMKHOVO SAM SITE B19-2			SIG	3	13
CHEREMKHOVO SAM SITE C10-2	25X1A		SIG	3	13

TOP SECRET

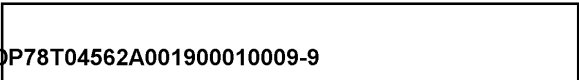

25X1

TOP SECRET

25X1

25X1

KH-4 MISSION 1112

INDEX TO TARGETS

25X1

NAME	BE NO	COMIREX	TYPE	IPIR	PAGE
CHERNIGOVKA SAM SITE A13-2			SIG	19	87
CHERNIGOVKA SAM SITE A20-2			SIG	6	45
CHERNIGOVKA SAM SITE B18-2			SIG	5	34
CHERNIGOVKA SAM SITE B20-3			NAC	6	64
CHERNIGOVKA SAM SITE B24A-3			SIG	5	35
CHERNIGOVKA SAM SITE B24-3			NAC	7	30
CHERNIGOVKA SAM SITE B25A-2			SIG	5	35
CHERNIGOVKA SAM SITE B25B-2			SIG	5	36
CHERNIGOVKA SAM SITE B25-2			SIG	6	45
CHERNIGOVKA SAM SITE B25-3			NAC	6	64
CHERNIGOVKA SAM SITE C25A-3			SIG	5	36
CHERNIGOVKA SAM SITE C25-3			SIG	7	23
CHERNYSHEVKA SAM SITE A20-2			NAC	7	30
CHERNYSHEVKA SAM SITE A25-2			SIG	8	48
CHERNYSHEVKA SAM SITE A26-2			SIG	7	23
CHERNYSHEVKA SAM SUPPORT FACILITY			SIG	7	24
CHIMKENT SAM SITE A21-2			SIG	3	13
CHIMKENT SAM SITE B08-2			SIG	3	14
CHIMKENT SAM SITE B09-2			NAC	3	37
CHIMKENT SAM SITE B21-2			SIG	3	14
CHIMKENT SAM SUPPORT FACILITY			SIG	3	14
CHITA SAM SITE B02A-2			SIG	5	37
CHITA SAM SITE B02-2			SIG	5	37
CHITA SAM SITE B14-2			SIG	5	37
CHITA SAM SUPPORT FACILITY			SIG	5	37
DOLON SAM SITE A04-2			SIG	3	14
DOLON SAM SITE A15-2			SIG	3	15
DOLON SAM SITE A29-2			SIG	3	15
DOLON SAM SITE B22-2			NAC	3	37
DOLON SAM SITE B30-2			SIG	3	15
DOLON SAM SUPPORT FACILITY			SIG	3	15
DROVYANAYA ICBM COMPLEX SAM SITE B14-2			SIG	5	37
DROVYANAYA ICBM COMPLEX SAM SITE C26-2			SIG	5	38

25X1A

25X1

TOP SECRET

25X1

TOP SECRET

25X1

KH-4 MISSION 1112

INDEX TO TARGETS

25X1

NAME	BE NO	COMIREX	TYPE	IPIR	PAGE
DROVYANAYA ICBM CPLX SAM SITE C26A-2			SIG	5	38
DUSHANBE SAM SITE A08A-2			NAC	6	64
DUSHANBE SAM SITE A08-2			NAC	3	38
DUSHANBE SAM SITE A27A-2			SIG	3	15
DUSHANBE SAM SITE A27-2			SIG	3	16
FRUNZE SAM SITE A08-2			SIG	3	16
FRUNZE SAM SITE A29-2			NAC	3	38
FRUNZE SAM SITE A33A-2			NAC	3	38
FRUNZE SAM SITE A33-2			SIG	3	16
FRUNZE SAM SITE B07A-2			SIG	1	60
FRUNZE SAM SITE B07-2			SIG	3	17
FRUNZE SAM SITE C28-2			SIG	3	17
FRUNZE SAM SUPPORT FACILITY			SIG	3	17
GORKIY ABM SEARCH			SIG	19	87
GORKIY SAM COMPLEX C33-5			SIG	5	39
GORKIY SAM SITE B01-2			SIG	3	17
GORKIY SAM SITE B02-2			SIG	3	18
GORKIY SAM SITE B11-2			SIG	3	18
GORKIY SAM SITE B18-2			SIG	3	18
GORKIY SAM SITE B19-2			NAC	3	38
GORKIY SAM SITE B24-2			SIG	3	18
GORKIY SAM SITE B31-2			SIG	3	18
GORKIY SAM SITE C17-2			SIG	3	19
GORKIY SAM SITE C21A-2			NAC	3	38
GORKIY SAM SITE C21-2			SIG	3	19
GORKIY SAM SITE C34A-2			SIG	19	87
GORKIY SAM SITE C34-2			SIG	3	19
GORKIY SAM SITE C35-2			SIG	3	20
GORKIY SAM SITE D31-2			SIG	3	20
GORKIY SAM SITE D32A-2			SIG	3	20
GORKIY SAM SITE D32B-2			SIG	5	39
GORKIY SAM SITE D32-2			SIG	3	21
GORKIY SAM SUPPORT FACILITY 1			SIG	3	21

25X1

TOP SECRET

25X1

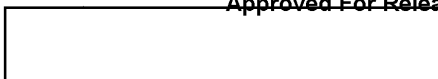

TOP SECRET



25X1

KH-4 MISSION 1112

INDEX TO TARGETS

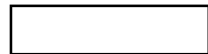

25X1

NAME	BE NO	COMIREX	TYPE	IPIR	PAGE
GORKIY SAM SUPPORT FACILITY 2			SIG	3	21
GRODNO SAM SITE A29-2			SIG	6	45
IRKUTSK SAM SITE A05-2			SIG	3	21
IRKUTSK SAM SITE A18-2			NAC	3	38
IRKUTSK SAM SITE B02-2			NAC	3	39
IRKUTSK SAM SITE B13A-2			NAC	3	39
IRKUTSK SAM SITE B19-2			NAC	3	39
IRKUTSK SAM SITE B23-2			SIG	3	21
IRKUTSK SAM SITE B35-2			NAC	3	39
IRKUTSK SAM SITE C26-2			SIG	3	22
IRKUTSK SAM SUPPORT FACILITY 1			SIG	3	22
IRKUTSK SAM SUPPORT FACILITY 2			NAC	3	39
JELGAVA SAM SITE A03-2			SIG	6	46
JELGAVA SAM SITE A22-2			SIG	6	46
JELGAVA SAM SITE B28-3			NAC	6	64
JELGAVA SAM SITE C25-2			SIG	6	46
KARABALTY SAM SITE B29-2			NAC	3	39
KAUNAS SAM SITE A11-3			SIG	6	46
KAUNAS SAM SITE A19-3			SIG	7	24
KAUNAS SAM SITE A30-3			NAC	6	64
KAUNAS SAM SUPPORT FACILITY			SIG	6	46
KEMEROVO SAM SITE B03-2			NAC	3	40
KEMEROVO SAM SITE B15-2			SIG	3	22
KEMEROVO SAM SITE B32-2			SIG	3	22
KEMEROVO SAM SUPPORT FACILITY			SIG	3	23
KHADABULAK SAM SITE A07A-2			SIG	3	23
KHADABULAK SAM SITE A07-2			SIG	3	23
KHADABULAK SAM SUPPORT FACILITY			SIG	3	23
KINESHMA SAM SITE C01-2			NAC	3	40
KIYEVKA SAM SITE A21-2			SIG	7	24
KIYEVKA SAM SITE A22A-2	SIG	5	39		
KOMSOMOLSK SAM COMPLEX B27-5	SIG	5	40		
KOMSOMOLSK SAM DEPOT	NAC	7	30		

25X1

TOP SECRET

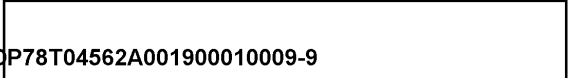

5X1

TOP SECRET

25X1

KH-4 MISSION 1112

INDEX TO TARGETS

25X1

NAME	BE NO	COMIREX	TYPE	IPIR	PAGE
KOMSOMOLSK SAM SITE A32-2			NAC	6	65
KOMSOMOLSK SAM SITE A33-2			SIG	6	47
KOMSOMOLSK SAM SITE B04-2			SIG	6	47
KOMSOMOLSK SAM SITE B13A-2			SIG	8	48
KOMSOMOLSK SAM SITE B13-2			SIG	6	47
KOMSOMOLSK SAM SITE B21-2			NAC	6	65
KOMSOMOLSK SAM SITE B22A-2			NAC	7	31
KOMSOMOLSK SAM SITE B22-2			SIG	6	47
KOMSOMOLSK SAM SUPPORT FACILITY			SIG	7	24
KRASNOYARSK SAM SITE B02-2			NAC	7	31
KRASNOYARSK SAM SITE B13-2			SIG	6	48
KRASNOYARSK SAM SITE C08-2			SIG	7	24
KRASNOYARSK SAM SITE D06-2			SIG	7	25
KRASNOYARSK SAM SUPPORT FACILITY 1			SIG	6	48
KRASNOYARSK SAM SUPPORT FACILITY 2			SIG	7	25
KURGAN SAM SITE C35-2			NAC	6	65
KYAKHTA SAM SITE A19-2			NAC	4	23
KYSHTYM SAM SITE A23-2			SIG	5	40
KYSHTYM SAM SITE B12-2			SIG	5	40
KYSHTYM SAM SITE B16-2			NAC	3	40
KYSHTYM SAM SUPPORT FACILITY			SIG	3	23
KYURDAMIR SAM SITE A19-3			SIG	3	24
LENINABAD SAM SUPPORT FACILITY			SIG	3	24
LENINGRAD SAM ASSEMBLY A STOR FAC 1			SIG	13	62
LENINGRAD SAM ASSEMBLY A STOR FAC 2			SIG	13	62
LENINGRAD SAM ASSEMBLY & STORAGE FAC 3			SIG	11	50
LENINGRAD SAM ASSEMBLY & STORAGE FAC 4			SIG	11	50
LENINGRAD SAM COMPLEX B05-5			SIG	6	48
LENINGRAD SAM COMPLEX D25-5			SIG	5	41
LENINGRAD SAM COMPLEX D34-5			SIG	5	41
LENINGRAD SAM SITE B29-2			SIG	13	62
LENINGRAD SAM SITE B29-3			NAC	13	72
LENINGRAD SAM SITE C01-2			SIG	13	62

100

25X1A

25X1

TOP SECRET

25X1

TOP SECRET

25X1

KH-4 MISSION 1112

INDEX TO TARGETS

25X1

NAME	BE NO	COMIREX	TYPE	IPIR	PAGE
LENINGRAD SAM SITE C01-3			SIG	13	63
LENINGRAD SAM SITE C02-2			SIG	14	73
LENINGRAD SAM SITE C02-3			SIG	14	73
LENINGRAD SAM SITE C04A-2			SIG	13	63
LENINGRAD SAM SITE C04-2			SIG	16	92
LENINGRAD SAM SITE C04-3			SIG	13	63
LENINGRAD SAM SITE C05-2			SIG	13	64
LENINGRAD SAM SITE C08-2			SIG	11	50
LENINGRAD SAM SITE C08-3			SIG	13	64
LENINGRAD SAM SITE C09A-9			NAC	13	72
LENINGRAD SAM SITE C10A-2			SIG	8	49
LENINGRAD SAM SITE C10-2			SIG	11	50
LENINGRAD SAM SITE C11B-2			SIG	12	33
LENINGRAD SAM SITE C11-2			SIG	11	51
LENINGRAD SAM SITE C12A-2			SIG	10	58
LENINGRAD SAM SITE C12-2			SIG	11	51
LENINGRAD SAM SITE C14A-2			SIG	10	58
LENINGRAD SAM SITE C14-2			SIG	11	51
LENINGRAD SAM SITE C15A-2			SIG	12	33
LENINGRAD SAM SITE C15-2			SIG	11	51
LENINGRAD SAM SITE C16A-2			SIG	12	34
LENINGRAD SAM SITE C16-2			SIG	11	52
LENINGRAD SAM SITE C17B-2			SIG	12	34
LENINGRAD SAM SITE C17-2			SIG	11	52
LENINGRAD SAM SITE C18A-2			SIG	12	34
LENINGRAD SAM SITE C18-2			SIG	11	52
LENINGRAD SAM SITE C19A-2			NAC	12	40
LENINGRAD SAM SITE C19-2			SIG	11	53
LENINGRAD SAM SITE C20A-2			SIG	12	35
LENINGRAD SAM SITE C20-2			SIG	11	53
LENINGRAD SAM SITE C21A-2			SIG	12	35
LENINGRAD SAM SITE C21A-3			SIG	12	35
LENINGRAD SAM SITE C21-2			SIG	11	53

25X1

25X1

TOP SECRET

25X1

KH-4 MISSION 1112

INDEX TO TARGETS

25X1

NAME	BE NO	COMIREX	TYPE	IPIR	PAGE
LENINGRAD SAM SITE C21-3					
LENINGRAD SAM SITE C22A-2			SIG	11	53
LENINGRAD SAM SITE C22-2			NAC	12	40
LENINGRAD SAM SITE C23-2			SIG	11	53
LENINGRAD SAM SITE C23-3			SIG	11	54
LENINGRAD SAM SITE C24-2			SIG	11	54
LENINGRAD SAM SITE C25-2			SIG	11	54
LENINGRAD SAM SITE C26A-2			NAC	13	72
LENINGRAD SAM SITE C26A-3			SIG	12	35
LENINGRAD SAM SITE C26-2			SIG	13	64
LENINGRAD SAM SITE C26-3			SIG	11	54
LENINGRAD SAM SITE C27B-2			SIG	14	73
LENINGRAD SAM SITE C27-2			NAC	13	73
LENINGRAD SAM SITE C31-2			SIG	13	64
LENINGRAD SAM SITE C32A-2			SIG	14	74
LENINGRAD SAM SITE C32-2			NAC	13	73
LENINGRAD SAM SITE C33A-2			NAC	13	73
LENINGRAD SAM SITE C33B-2			SIG	13	65
LENINGRAD SAM SITE C33-2			NAC	13	73
LENINGRAD SAM SITE C34A-2			NAC	13	73
LENINGRAD SAM SITE C34-2			NAC	13	74
LENINGRAD SAM SITE C35-2			SIG	13	65
LENINGRAD SAM SITE C36-2			SIG	13	65
LENINGRAD SAM SITE C36-3			SIG	13	66
LENINGRAD SAM SITE D24-3			SIG	14	74
LENINGRAD SAM SITE D25A-3			SIG	11	55
LENINGRAD SAM SITE D25-3			SIG	14	74
LENINGRAD SAM SITE D28-2			SIG	11	55
LENINGRAD SAM SITE D28-3			SIG	13	66
LENINGRAD SAM SITE D31-2			SIG	14	75
LENINGRAD SAM SITE D32-3			NAC	14	77
LENINGRAD SAM SITE D34-3			NAC	14	77
LENINGRAD SAM SITE D35-3			SIG	14	75
			SIG	14	75

102

25X1A

TOP SECRET

25X1

25X1

TOP SECRET

25X1

KH-4 MISSION 1112

INDEX TO TARGETS

25X1

NAME	BE NO	COMIREX	TYPE	IPIR	PAGE
LENINGRAD SAM TNG FAC C21-5			SIG	5	41
LENINGRAD SAM TRAINING FACILITY C06-5			SIG	5	41
LENINGRAD SAM TRAINING FACILITY C01A-2			SIG	13	66
LENINGRAD SAM TRAINING SITE B21-2			SIG	14	76
LENINGRAD SA-5 LAUNCH CPLX SEARCH AREA			NAC	14	77
LENINSKOYE SAM SITE A07-2			SIG	3	24
LENINSK-KUZNETSKIY SAM SITE A10-2			NAC	3	40
LENKORAN SAM SITE B36-3			NAC	3	40
LEPSY SAM SITE A05-2			SIG	5	42
LEPSY SAM SITE C21-2			NAC	4	23
LUGOVOYE SAM SITE A29-2			NAC	3	40
LUGOVOYE SAM SITE B06-2			SIG	3	24
MAGADAN SAM SITE A07-2			NAC	5	53
MAGADAN SAM SITE A13A-2			NAC	5	53
MAGADAN SAM SITE A13-2			SIG	13	67
MAGADAN SAM SITE A16-2			NAC	5	53
MAGADAN SAM SITE A33-2			SIG	1	61
MAGADAN SAM SITE A33-2			NAC	5	54
MAGADAN SAM SITE B02-2			NAC	13	74
MAGADAN SAM SUPPORT FACILITY			SIG	13	67
MAGNITOGORSK SAM COMPLEX B09-5			SIG	5	42
MAGNITOGORSK SAM SITE B02-2			SIG	6	48
MAGNITOGORSK SAM SITE B11-2			SIG	6	49
MAGNITOGORSK SAM SITE B21-2			SIG	6	49
MAGNITOGORSK SAM SITE B28-2			SIG	5	42
MAGNITOGORSK SAM SITE B29-2			SIG	6	49
MAGNITOGORSK SAM SUPPORT FACILITY			SIG	6	49
MALAYA SAZANKA SAM SITE B23A-2			SIG	1	61
MALAYA SAZANKA SAM SITE B23-2			SIG	6	50
MALAYA SAZANKA SAM SITE B23-3			SIG	6	50
MALAYA SAZANKA SAM SITE B24-2			NAC	6	65
MALAYA SAZANKA SAM SITE B24-3			SIG	1	62
MALAYA SAZANKA SAM SITE B27A-3			SIG	6	50

25X1

25X1

TOP SECRET

25X1

KH-4 MISSION 1112

INDEX TO TARGETS

25X1

NAME	BE NO	COMIREX	TYPE	IPIR	PAGE
MALAYA SAZANKA SAM SITE B27-3			SIG	6	51
MALAYA SAZANKA SAM SITE B28A-2			SIG	6	51
MALAYA SAZANKA SAM SITE B28-2			SIG	6	52
MALAYA SAZANKA SAM SITE B29-3			SIG	5	43
MALAYA SAZANKA SAM SITE B31A-3			SIG	5	43
MALAYA SAZANKA SAM SITE B31-3			SIG	6	52
MALAYA SAZANKA SAM SITE B33-2			SIG	1	62
MALAYA SAZANKA SAM SITE B33-2			SIG	5	44
MALAYA SAZANKA SAM SITE C28-3			SIG	6	52
MALAYA SAZANKA SAM SITE C33A-2			SIG	5	44
MALAYA SAZANKA SAM SITE C33A-3			SIG	5	45
MALAYA SAZANKA SAM SITE C33-2			SIG	6	53
MALAYA SAZANKA SAM SITE C33-3			SIG	6	53
MALAYA SAZANKA SAM SUPPORT FACILITY			SIG	6	53
MARY SAM SITE A03-2			NAC	6	65
MARY SAM SITE B24-2			SIG	6	54
MARY SAM SUPPORT FACILITY			SIG	6	54
MIASS SAM SITE B15-2			SIG	3	25
MIASS SAM SITE C11-2			SIG	3	25
MOLOSKOVITSY MRBM CPLX SAM SITE B35-2			SIG	11	55
NAKHODKA SAM COMPLEX B30-5			SIG	5	45
NAKHODKA SAM SITE A15-2			SIG	7	25
NAKHODKA SAM SITE A28-2			SIG	7	25
NAKHODKA SAM SITE A30-2			SIG	6	54
NAKHODKA SAM SITE A31-2			NAC	7	31
NAKHODKA SAM SITE B07-2			SIG	7	26
NAKHODKA SAM SITE B29A-2			NAC	7	31
NAKHODKA SAM SITE B29-2			SIG	7	26
NAKHODKA SAM SUPPORT FACILITY			SIG	12	36
NAZAROV SAM COMPLEX A04-5			SIG	3	25
NAZAROV SAM SITE B04-2			SIG	3	25
NAZAROV SAM SITE B16-2			SIG	3	26
NAZAROV SAM SITE B26-2			SIG	3	26

25X1

TOP SECRET

25X1

TOP SECRET

25X1

KH-4 MISSION 1112

INDEX TO TARGETS

25X1

NAME	BE NO	COMIREX	TYPE	IPIR	PAGE
NAZAROVO SAM SUPPORT FACILITY			SIG	3	26
NIKOLAYEVSK HEN HOUSE SEARCH			NAC	14	77
NIKOLAYEVSK SAM SITE A02-2			NAC	6	66
NIKOLAYEVSK SAM SITE B11-2			SIG	5	45
NIKOLAYEVSK SAM SITE C14-2			SIG	6	55
NOVGOROD SAM SITE B04-2			NAC	11	58
NOVOKUZNETSK SAM SITE B05-2			SIG	3	26
NOVOKUZNETSK SAM SITE B19A-2			SIG	1	63
NOVOKUZNETSK SAM SITE B19-2			SIG	3	26
NOVOKUZNETSK SAM SITE B27A-2			NAC	3	41
NOVOKUZNETSK SAM SITE B27-2			SIG	3	27
NOVOKUZNETSK SAM SITE B34-2			SIG	3	27
NOVOKUZNETSK SAM SUPPORT FACILITY			SIG	3	27
NOVOSIBIRSK SAM COMPLEX B03-5			SIG	5	46
NOVOSIBIRSK SAM SITE A17-2			NAC	3	41
NOVOSIBIRSK SAM SITE B01-2			SIG	3	27
NOVOSIBIRSK SAM SITE B08-2			SIG	3	28
NOVOSIBIRSK SAM SITE B28-2			SIG	3	28
NOVOSIBIRSK SAM SUPPORT FACILITY			SIG	3	28
NOVOSYSOYEVKA SAM SITE B01A-2			SIG	5	46
NOVOSYSOYEVKA SAM SITE B01-2			SIG	12	36
NOVOSYSOYEVKA SAM SITE B09-2			SIG	12	36
NOVOSYSOYEVKA SAM SITE B10-2			NAC	12	41
NOVOSYSOYEVKA SAM SITE C21-2			SIG	12	36
OLOVYANNAYA ICBM CPLX SAM SITE B08A-2			SIG	3	28
OLOVYANNAYA ICBM CPLX SAM SITE B08-2			SIG	3	28
OLOVYANNAYA SAM SITE B15-2			SIG	1	63
OLOVYANNAYA SAM SITE B17-2			SIG	3	29
OLOVYANNAYA SAM SITE C03-2			SIG	3	29
OMSK SAM SITE B09-2			NAC	14	78
OMSK SAM SITE B17-2			NAC	13	74
OMSK SAM SITE B26-2			NAC	13	74
OMSK SAM SITE B34-2			NAC	13	74

25X1

TOP SECRET

25X1

TOP SECRET

25X1

KH-4 MISSION 1112

INDEX TO TARGETS

25X1

NAME	BE NO	COMIREX	TYPE	IPIR	PAGE
OMSK SAM SUPPORT FACILITY			NAC	13	75
ORSK SAM SITE B15-2			SIG	6	55
ORSK SAM SITE B20-2			SIG	7	26
ORSK SAM SITE C10-2			SIG	6	55
ORSK SAM SITE C23-2			SIG	6	55
ORSK SAM SUPPORT FACILITY			SIG	6	56
OTAR SAM SITE B09-2			NAC	3	41
OTAR SAM SITE D11-2			NAC	3	41
PORONAYSK SAM SITE A25-2			SIG	5	46
PORONAYSK SAM SITE A30-2			SIG	6	56
PORONAYSK SAM SITE B32-2			NAC	6	66
PORONAYSK SAM SITE B33-2			NAC	6	66
PORONAYSK SAM SUPPORT FACILITY			SIG	6	56
RASEINIAI SAM SITE A01-2			SIG	6	56
RIGA SAM SITE C25-3			SIG	7	26
RIGA SAM SITE C27-3			SIG	7	26
RIGA SAM SITE C28-3			SIG	6	56
RUBTSOVSK SAM SITE B11-2			SIG	3	29
RUBTSOVSK SAM SITE B20-2			SIG	3	29
RUBTSOVSK SAM SITE B21-2			NAC	3	41
RUBTSOVSK SAM SITE B30-2			SIG	3	30
RUBTSOVSK SAM SUPPORT FACILITY			SIG	3	30
SAMARKAND SAM SITE B28-2			NAC	3	41
SARY-SHAGAN SAM SITE A26-2			NAC	13	75
SARY-SHAGAN SAM SITE E06-2			SIG	13	67
SEREBRYANSK SAM SITE B08-2			SIG	3	30
SEREBRYANSK SAM SITE B25A-2			NAC	3	42
SEREBRYANSK SAM SITE B25-2			SIG	3	30
SHADRINSK SAM SITE B02-2			NAC	6	66
SHADRINSK SAM SUPPORT FACILITY			NAC	6	66
SHATROVO SAM SITE A32-2			NAC	6	66
SIAULIAI SAM SITE A05-3			SIG	7	27
SIAULIAI SAM SITE A24-3			SIG	7	27

25X1

TOP SECRET

TOP SECRET

25X1

25X1

KH-4 MISSION 1112

INDEX TO TARGETS

25X1

NAME	BE NO	COMIREX	TYPE	IPIR	PAGE
SIAULIAI SAM SITE A27-2			NAC	6	67
SLAVYANKA SAM SITE A19-2			NAC	3	42
SLAVYANKA SAM SITE C23-2			NAC	3	42
SMIRNYKH SAM SITE A17-2			SIG	14	76
SOVETSKAYA GAVAN SAM SITE A01-2			NAC	7	31
SOVETSKAYA GAVAN SAM SITE A02-2			SIG	7	27
SOVETSKAYA GAVAN SAM SITE A03-2			SIG	6	57
SOVETSKAYA GAVAN SAM SITE A13-2			SIG	7	27
SOVETSKAYA GAVAN SAM SITE A25A-2			SIG	7	28
SOVETSKAYA GAVAN SAM SITE A25-2			SIG	7	28
SOVETSKAYA GAVAN SAM SITE B02-2			NAC	7	31
SOVETSKAYA GAVAN SAM SITE B19-2			NAC	7	32
SOVETSKAYA GAVAN SAM SUPPORT FAC 1			SIG	6	57
SUCHAN MRBM COMPLEX SAM SITE B01-2			SIG	12	37
SUMGAI SAM DEPOT			SIG	3	30
SVERDLOVSK ABM SEARCH			SIG	20	79
SVOBODNY SAM COMPLEX A32-5			SIG	5	47
SVOBODNY SAM SITE B09-2			SIG	3	31
SVOBODNY SAM SITE B36A-2			SIG	1	64
SVOBODNY SAM SITE B36-2			SIG	6	57
SVOBODNY SAM SITE C29-2			SIG	6	58
TASHKENT SAM SITE A06-2			SIG	3	31
TASHKENT SAM SITE B05-2			NAC	3	42
TASHKENT SAM SITE B06-2			SIG	3	31
TASHKENT SAM SITE B14-2			NAC	3	42
TASHKENT SAM SITE B15A-2			NAC	3	42
TASHKENT SAM SITE B15-2			SIG	3	31
TASHKENT SAM SITE D23-2			SIG	3	32
TASHKENT SAM SUPPORT FACILITY			SIG	3	32
TEDZHEN SAM SITE C08-2			NAC	6	67
TOMSK SAM COMPLEX B30-5			SIG	5	47
TOMSK SAM SITE A03-2			SIG	3	32
TOMSK SAM SITE B29-2			SIG	3	32

TOP SECRET

25X1

TOP SECRET

5X1

25X1

KH-4 MISSION 1112

INDEX TO TARGETS

25X1

NAME	BE NO	COMIREX	TYPE	IPIR	PAGE
TOMSK SAM SITE B33-2			SIG	3	32
TOMSK SAM SUPPORT FACILITY			SIG	3	33
TYUMEN ICBM COMPLEX SAM SITE C22-2			NAC	6	67
TYURATAM MSL TEST CTR SAM SITE B03-2			NAC	6	67
TYURATAM MSL TEST CTR SAM SITE B08-2			SIG	6	58
TYURATAM MSL TEST CTR SAM SITE B13-2			SIG	6	58
TYURATAM MSL TEST CTR SAM SITE B21-2			SIG	6	59
TYURATAM MSL TEST CTR SAM SITE B26C-2			NAC	6	67
TYURATAM MSL TEST CTR SAM SITE B32-2			SIG	6	59
TYURATAM MSL TEST CTR SAM SUPPORT FAC			SIG	7	28
TYURATAM SAM COMPLEX B23-5			SIG	5	47
UKRAINA SAM SITE B08-2			SIG	3	33
UKRAINA SAM SITE B09A-2			SIG	1	64
UKRAINA SAM SITE B09-2			SIG	1	65
UKRAINA SAM SITE B15A-2			NAC	3	43
UKRAINA SAM SITE B15B-2			SIG	3	33
UKRAINA SAM SITE B15-2			SIG	3	33
UKRAINA SAM SITE B23A-2			SIG	1	65
UKRAINA SAM SITE B23A-2			SIG	5	48
UKRAINA SAM SITE B23-2			SIG	6	59
UKRAINA SAM SITE B25-2			NAC	6	67
UKRAINA SAM SITE B25-3			SIG	6	60
UKRAINA SAM SITE B36A-2			SIG	1	66
UKRAINA SAM SITE B36-2			SIG	6	60
UKRAINA SAM SUPPORT FACILITY			SIG	6	60
ULAN-UDE SAM SITE A35-2			NAC	6	68
ULAN-UDE SAM SITE B12-2			NAC	6	68
ULAN-UDE SAM SITE B13A-2			SIG	5	48
ULAN-UDE SAM SITE B13-2			SIG	6	61
ULAN-UDE SAM SITE B24-2			SIG	6	61
ULAN-UDE SAM SITE C01A-2			SIG	6	61
ULAN-UDE SAM SITE C01-2			SIG	6	61
ULAN-UDE SAM SITE C08A-2			SIG	5	48

25X1A

TOP SECRET

25X1

25X1

TOP SECRET

25X1

KH-4 MISSION 1112

INDEX TO TARGETS

25X1

NAME	BE NO	COMIREX	TYPE	IPIR	PAGE
ULAN-UDE SAM SITE C08-2			SIG	6	61
ULAN-UDE SAM SUPPORT FACILITY			SIG	7	28
USSURIYSK SAM SITE A02-2			SIG	5	48
USSURIYSK SAM SITE A04A-2			SIG	13	67
USSURIYSK SAM SITE A04-2			SIG	12	37
USSURIYSK SAM SITE A04-3			NAC	12	41
USSURIYSK SAM SITE A05-3			NAC	12	41
USSURIYSK SAM SITE A06-3			SIG	12	37
USSURIYSK SAM SITE A08-3			SIG	6	62
USSURIYSK SAM SITE B03-3			NAC	12	41
USSURIYSK SAM SITE B04-2			NAC	12	41
USSURIYSK SAM SITE B04-3			SIG	11	55
USSURIYSK SAM SITE B08A-3			NAC	12	41
USSURIYSK SAM SITE B08-3			SIG	11	56
USSURIYSK SAM SITE B18A-2			SIG	5	49
USSURIYSK SAM SITE B18-2			NAC	12	42
USSURIYSK SAM SITE B32-2			NAC	12	42
USSURIYSK SAM SITE C07A-3			NAC	12	42
USSURIYSK SAM SITE C07A-3			NAC	12	42
USSURIYSK SAM SITE C07B-3			SIG	5	49
USSURIYSK SAM SITE C07-3			SIG	5	50
USSURIYSK SAM SITE C08A-2			SIG	12	37
USSURIYSK SAM SITE C08B-2			NAC	12	42
USSURIYSK SAM SITE C08-2			SIG	5	50
USSURIYSK SAM SUPPORT FACILITY 1			SIG	12	37
USSURIYSK SAM SUPPORT FACILITY 3			SIG	12	38
USSURIYSK SAM TRAINING AREA B19-2			SIG	12	38
USSURIYSK SA-3 SAM ASSEMBLY FACILITY			SIG	12	38
UST-KAMENOGORSK SAM SUPPORT FACILITY			SIG	13	68
VALDAY SAM COMPLEX B31-5			SIG	3	34
VALDAY SAM SITE A20-2			SIG	5	51
VALDAY SAM SITE B26-2			NAC	12	42
VALDAY SAM SITE B27-2			SIG	12	39
			NAC	11	58

25X1

TOP SECRET

25X1

TOP SECRET

25X1

KH-4 MISSION 1112

INDEX TO TARGETS

25X1

NAME	BE NO	COMIREX	TYPE	IPIR	PAGE
VALDAY SAM SITE B31A-2			SIG	12	39
VALDAY SAM SITE B31-2			SIG	12	39
VALDAY SAM SUPPORT FACILITY			SIG	11	56
VLADIVOSTOK SAM COMPLEX B34-5			SIG	5	51
VLADIVOSTOK SAM SITE A05-3			NAC	13	75
VLADIVOSTOK SAM SITE A07-3			SIG	13	68
VLADIVOSTOK SAM SITE A18-3			SIG	13	68
VLADIVOSTOK SAM SITE A19-2			SIG	11	56
VLADIVOSTOK SAM SITE A19-3			NAC	13	75
VLADIVOSTOK SAM SITE A22-3			SIG	13	68
VLADIVOSTOK SAM SITE A23-2			SIG	12	39
VLADIVOSTOK SAM SITE A31-3			SIG	13	69
VLADIVOSTOK SAM SITE B08A-2			SIG	5	51
VLADIVOSTOK SAM SITE B08-2			SIG	11	56
VLADIVOSTOK SAM SITE B10-2			SIG	6	62
VLADIVOSTOK SAM SITE B11-2			SIG	12	40
VLADIVOSTOK SAM SITE B23-2			SIG	12	40
VLADIVOSTOK SAM SITE B26A-3			NAC	13	75
VLADIVOSTOK SAM SITE B26B-3			SIG	5	52
VLADIVOSTOK SAM SITE B26-3			SIG	13	69
VLADIVOSTOK SAM SITE B27A-2			SIG	5	52
VLADIVOSTOK SAM SITE B27B-2			SIG	6	63
VLADIVOSTOK SAM SITE B27-2			SIG	11	57
VLADIVOSTOK SAM SITE B29-2			SIG	11	57
VLADIVOSTOK SAM SITE B30-2			SIG	11	57
VLADIVOSTOK SAM SITE B36-3			SIG	13	69
VLADIVOSTOK SAM SITE C11-2			SIG	11	58
VLADIVOSTOK SAM SITE C13-2			NAC	11	59
VLADIVOSTOK SAM SITE C14-2			SIG	13	70
VLADIVOSTOK SAM SITE C29-2			NAC	12	42
VLADIVOSTOK SAM SITE D25A-2			SIG	11	58
VLADIVOSTOK SAM SITE D25-2			SIG	13	70
VLADIVOSTOK SAM SUPPORT FACILITY 1			SIG	13	70

25X1

TOP SECRET

25X1

TOP SECRET

25X1

KH-4 MISSION 1112

INDEX TO TARGETS

25X1

NAME	BE NO	COMIREX	TYPE	IPIR	PAGE
VLADIVOSTOK SAM SUPPORT FACILITY 2	[REDACTED]	[REDACTED]	SIG	13	71
VLADIVOSTOK SAM SUPPORT FACILITY 4			SIG	13	71
VLADIVOSTOK SAM SUPPORT FACILITY 5			SIG	13	71
VLADIVOSTOK SA-3 SAM ASSEMBLY FACILITY			SIG	13	71
YAKUTSK HEN HOUSE SEARCH			SIG	18	75
YAROSLAVL ABM SEARCH AREA			SIG	16	92
ZAOZERNYY SAM COMPLEX A04-5			SIG	5	53
ZLATOUST SAM SITE B18-2			NAC	3	43
ZLATOUST SAM SITE B25-2			SIG	3	34
ZLATOUST SAM SITE B33-2			SIG	3	34
ZLATOUST SAM SUPPORT FACILITY	SIG	3	34		

COMMO/ELEC/RADAR FACILITIES 25X1A

ALMA-ATA RADCOM A BC STA DMITRIYEVKA	[REDACTED]	[REDACTED]	NAC	17	50
ANGARSK RDO COM A AM BC XMTR STA SW			NAC	6	70
ANGARSK RDO COM XMTR STA E			NAC	6	70
BARNAUL ELECTRONICS FACILITY			NAC	6	70
BELAYA AFLD AIR WARNING RADAR FAC			NAC	6	70
BEREZINSKIY RADREL STA			NAC	6	70
BOGOTOL AW RADAR TALL KING			SIG	16	93
BOROVICHI RADAR SITE			NAC	6	70
CHITA DF FACILITY KRUG 2			NAC	8	52
CHITA RADCOM RCVR STA			NAC	8	53
CHITA RDO COM STA KENONSKOYE			NAC	8	53
DZHEZKAZGAN ORBITA FACILITY			NAC	8	53
GALENKI ESV TRKG/MOLNIYA FACILITY			NAC	17	50
GORKIY STRIGNO AFLD AW RADAR FAC			NAC	8	53
GORKIY VLF RADCOM XMTR STA KUDMA			NAC	6	71
IRKUTSK GOAL POST ARRAY			NAC	6	71
KAZI-MAGOMED RADREL STATION			NAC	16	96
KEMEROVO TV A FM BC CENTER			SIG	20	80
KIROVABAD AW RADAR FAC TALL KING			SIG	6	69
			NAC	11	60

25X1A

25X1

TOP SECRET

25X1

TOP SECRET

25X1

KH-4 MISSION 1112

INDEX TO TARGETS

25X1

NAME	BE NO	COMIREX	TYPE	IPIR	PAGE
KOLPASHEVO ESV TRACKING FACILITY			NAC	6	71
KOLPASHEVO RADREL STA			SIG	16	93
KOMMUNAR RADREL STATION			SIG	16	94
KOMSOMOLSK NA-AMURE POSS COMSAT FAC			SIG	19	89
KRUCHINA RADCOM A BC XMTR STA			SIG	8	50
KURGAN AF AW RADAR FACILITY			SIG	19	89
KURGAN TYUBE RDO COM A AM BC XMTR STA			SIG	6	69
KYAKHTA AW RADAR FACILITY TALL KING			NAC	8	53
LENINGRAD RDO COM STA/HARD			SIG	8	50
LENINGRAD SP TRACK			SIG	8	50
LENINGRAD TROPO TEST STA KOLTUSHI			NAC	8	54
LERIK PROB AW RADAR FACILITY			SIG	20	80
MAGNITOGORSK AFLD AW RDR TALL KING			NAC	8	54
MAKINSK AW RADAR FAC TALL KING			NAC	9	43
MARY AW RADAR FACILITY TALL KING			NAC	8	54
MISHELEVKA ASAT/SPACE TRACKING RDR FAC			SIG	5	55
NOVGOROD TV REL A FM BC STA			NAC	10	59
NOVOSIBIRSK AM BC XMTR STA			NAC	6	71
NOVOSIBIRSK DF FACILITY KRUG			NAC	6	71
NOVOSIBIRSK RADCOM A AM BC XMTR STA			NAC	6	71
NOVOSIBIRSK RADREL STA SW			SIG	16	94
NOVOSIBIRSK RDO COM STA MOCHISHCHE			NAC	6	72
PLOTNIKOVO TROPO STA			NAC	6	72
PRAVDINSK AW RADAR FACILITY			NAC	6	72
PUSHKINO AW RADAR FACILITY			SIG	20	81
RAZDOLNOYE VLF/LF RAD A AM BC XMTR STA			NAC	8	54
SHIDERTY RADREL STA			SIG	18	76
SHMAKOVO RADREL STA			SIG	16	94
SITAL CHAY KRUG FACILITY			NAC	6	72
SOVETSKAYA GAVAN COMSAT ORBITA STA			SIG	19	89
SYCHEVA MICROWAVE FACILITY			SIG	16	95
TASHKENT DF STATION KRUG 1			NAC	6	72
TASHKENT DF STATION KRUG 2			NAC	6	72

112

25X1A

TOP SECRET

25X1

25X1

TOP SECRET

25X1

KH-4 MISSION 1112

INDEX TO TARGETS

25X1

NAME	BE NO	COMIREX	TYPE	IPIR	PAGE
TEBENYAKSKOYE RADREL STATION	[REDACTED]	[REDACTED]	SIG	16	95
TESKENSU SUSPECT SPACE RELATED FAC			SIG	6	69
TORTKUDUK RADREL STATION			SIG	19	90
TYURATAM ESV TRACKING FACILITY			SIG	8	51
ULAN UDE ESV TRACKING FACILITY			SIG	8	51
ULENTY STATE FARM RADREL STATION			SIG	19	90
UNASHI TRACKING FACILITY			SIG	8	51
UREN RADREL STATION			SIG	19	91
VEROLANTSY DF FACILITY KRUG			SIG	8	52
VETLUGA RADREL STATION			SIG	19	91
YAKUTSK RDO COM RCVR STA NW			NAC	10	59
YENISEYSK ESV TRKG/MOLNIYA FACILITY			SIG	8	52
YERMAKOVSKOYE TALL KING/AW FACILITY			SIG	20	81
YETKUL RADREL STATION			SIG	18	76
ZIMA AW RADAR FAC TALL KING			NAC	6	73
ZIMENKI SPACE TRACKING FAC GORKIY INST			NAC	9	43

AIR BASE FACILITIES 25X1A

AKHTY AIRFIELD	[REDACTED]	[REDACTED]	SIG	20	82
ALEKSEYEVKA AIRFIELD			SIG	14	79
ALEKSEYEVKA ASM SUPPORT FACILITY 2			NAC	14	83
ALMA-ATA AIRFIELD			SIG	8	55
ANDIZHAN AIRFIELD			SIG	11	61
ARTEM AIRFIELD NORTH			SIG	19	92
ARTEM AIRFIELD NORTHWEST			SIG	15	62
AVDEYEVKA AIRFIELD			NAC	15	65
AYAGUZ AIRFIELD			SIG	9	44
BADA AIRFIELD NORTH			SIG	16	97
BALKHASH AIRFIELD			SIG	9	44
BARNAUL AIRFIELD			SIG	11	61
BELAYA AIRFIELD			SIG	14	79

25X1

25X1

25X1

KH-4 MISSION 1112

INDEX TO TARGETS

25X1

NAME	BE NO	COMIREX	TYPE	IPIR	PAGE
------	-------	---------	------	------	------

[REDACTED]
BLAGOVESHCHENSK AIRFIELD NORTHWEST
BOLSHOY DZHEZKAZGAN AIRFIELD
BORZYA AIRFIELD NORTHWEST
BUKHTA SUKHODOL SEAPLANE STATION
CHELYABINSK/BALANDINO AFLD
CHERNIGOVKA AIRFIELD
CHILIK AIRFIELD
CHIMKENT AIRFIELD
CHIRCHIK AIRFIELD
CHITA AIRFIELD NORTHWEST
CHITA/KADALA AIRFIELD
CHUDOVO AIRFIELD NORTHWEST
DAURI/KHARANOR AFLD
DNO AIRFIELD
DOLON AIRFIELD
DOLON ASM SUPPORT FACILITY

[REDACTED]
SIG 18 77
SIG 8 55
SIG 13 77
SIG 16 97
SIG 18 77
SIG 18 78
NAC 11 67
SIG 8 55
SIG 12 44
SIG 13 77
SIG 14 79
SIG 19 92
NAC 13 79
SIG 12 44
SIG 9 44
SIG 9 45

25X1

[REDACTED]
DOMBAROVSKIY AIRFIELD
DOMNA AIRFIELD
FRUNZE AIRFIELD NORTHWEST
GALENKI AIRFIELD NORTHEAST
GISSAR AIRFIELD
GRODNO AIRFIELD
GROMOVO AIRFIELD
GUSINAYA LYAGA AIRFIELD
ILIYSK AIRFIELD SOUTH
IRKUTSK NORTHWEST AFLD
KAMEN NA OBI NORTHWEST
KANSK AIRFIELD
KANT AIRFIELD
KARMELOVA AIRFIELD
KAUNAS AIRFIELD

[REDACTED]
SIG 11 61
SIG 16 97
SIG 8 56
SIG 18 78
SIG 8 56
SIG 11 62
SIG 11 62
SIG 11 62
SIG 9 45
SIG 6 74
SIG 1 67
SIG 11 63
SIG 8 57
NAC 16 99
SIG 11 63

25X1

25X1A

25X1

25X1

TOP SECRET

25X1

KH-4 MISSION 1112

INDEX TO TARGETS

25X1

NAME	BE NO	COMIREX	TYPE	IPIR	PAGE
KAZI-MAGOMED AIRFIELD			SIG	18	78
KHADABULAK STATION AIRFIELD NORTH			SIG	17	51
KHOROL AIRFIELD EAST			SIG	13	77
KHOROL ASM STORAGE SITE			NAC	13	79
KLYUCHEVOYE AIRFIELD			SIG	11	63
KOKAND AIRFIELD SOUTHEAST			NAC	13	80
KOKAYTY AIRFIELD			SIG	11	64
KOKSHAROVKA AIRFIELD			NAC	15	66
KOMSOMOLSK SO AFLD AW RDR FAC TK			NAC	8	59
KOMSOMOLSK SOUTH AFLD			SIG	19	93
KRECHEVITSY AIRFIELD			NAC	20	82
KURCHUM AIRFIELD			SIG	8	57
KURGAN AIRFIELD			SIG	9	45
KYRBALTABAY AIRFIELD			SIG	19	93
KYURDAMIR AIRFIELD			SIG	18	79
KYZYLAGACH AIRFIELD			SIG	17	51
LENINGRAD/GORELOVO AIRFIELD			SIG	12	44
LENINGRAD/GORSKAYA AIRFIELD			SIG	11	64
LENINGRAD/KASIMOVO AIRFIELD			SIG	10	60
LENINGRAD/LEVASHEVO AIRFIELD			SIG	13	78
LENSK AIRFIELD NORTHWEST			SIG	8	57
LEONIDOVO AIRFIELD			NAC	16	99
LUCHKI AIRFIELD			NAC	17	52
LUGOVOYE AIRFIELD			SIG	8	58
MAGADAN AIRFIELD			SIG	16	98
MAGADAN NORTH AIRFIELD			NAC	16	100
MAGNITOGORSK AIRFIELD WEST			SIG	11	64
MAKANCHI AIRFIELD			NAC	8	59
MARY AIRFIELD			SIG	11	65
MARY AIRFIELD NORTH			SIG	11	65
MARY AIRFIELD NORTHEAST			SIG	8	58
MIKHAYLOVKA AIRFIELD SOUTH			NAC	15	66
MIRNY AIRFIELD			SIG	9	46

TOP SECRET

25X1

TOP SECRET

25X1

25X1

KH-4 MISSION 1112

INDEX TO TARGETS

25X1

NAME	BE NO	COMIREX	TYPE	IPIR	PAGE
MOGOCHA HELIPORT			SIG	14	80
NAMANGAN AIRFIELD			SIG	9	46
NASOSNY AIRFIELD			SIG	18	79
NERCHINSK AIRFIELD			SIG	14	80
NIKOLAYEVKA AIRFIELD			SIG	16	98
NIKOLAYEVSK AIRFIELD			SIG	17	51
NIKOLAYEVSKOYE AIRFIELD			SIG	14	80
NOVONEZHINO AIRFIELD			SIG	15	62
NOVOROSSIYA AIRFIELD			SIG	15	62
NOVOSIBIRSK NORTHEAST AFLD			SIG	6	74
NOVOSIBIRSK/TOLMACHEVO AIRFIELD			SIG	12	45
NURMALITSY AIRFIELD			SIG	11	65
NYANGI AIRFIELD			SIG	16	98
OKHOTSK AIRFIELD			SIG	14	81
OLOVYANNAYA AIRFIELD			SIG	13	78
OMSK AIRFIELD SOUTHWEST			SIG	10	60
ORLOVKA AIRFIELD			SIG	19	94
ORSK AIRFIELD			SIG	10	60
OSINOVKA AIRFIELD			SIG	15	63
PANEVEZYS AIRFIELD			SIG	11	66
PETROVKA AIRFIELD WEST			SIG	19	94
POZDEYEVKA AIRFIELD			SIG	14	81
PRAVDINSK AIRFIELD			SIG	15	63
PUSHKIN AIRFIELD			SIG	19	95
ROMANOVKA AIRFIELD WEST			SIG	15	63
SANDAGOU AIRFIELD			SIG	19	95
SARY-SHAGAN AIRFIELD			SIG	8	58
SEMIPALATINSK AIRFIELD			SIG	9	46
SEVERNYY AIRFIELD			SIG	19	96
SHARYN AIRFIELD			NAC	11	67
SHCHERBAKOVO AIRFIELD			NAC	14	83
SIAULIAI AIRFIELD			SIG	12	45

25X1

TOP SECRET

25X1

25X1

Approved For Release 2002/11/04 : CIA-RDP78T04562A001900010009-9

Approved For Release 2002/11/04 : CIA-RDP78T04562A001900010009-9

25X1

TOP SECRET

25X1

KH-4 MISSION 1112

INDEX TO TARGETS

NAME	BE NO	COMIREX	TYPE	IPIR	PAGE
VOSKRESENKA AIRFIELD	[REDACTED]	[REDACTED]	NAC	14	84
VOZZHAYEVKA AIRFIELD NORTHEAST			SIG	14	82
VYBORG AIRFIELD EAST			SIG	9	47
YENBEKSHI AIRFIELD			SIG	11	66
ZAVITINSK AIRFIELD			SIG	14	83
ZAVITINSK AIRFIELD NORTHEAST			SIG	13	79
ZRUBAN AIRFIELD SOUTHWEST			SIG	19	97

25X1

25X1

NAVAL BASE FACILITIES

25X1A

ABREK BAY NAVAL BASE PROMYSLOVKA	[REDACTED]	[REDACTED]	SIG	17	53
BUKHTA VITYAZ SUBMARINE BASE			NAC	11	69
DUNAY NAVAL MISSILE STORAGE			SIG	9	48
DUNAY NVL MSL SUPP FAC KONYUSHKOVA			NAC	11	70
DUNAY SUB BASE A SHPYD RAZBOYNIK BAY			SIG	2	94
DUNAY SUB BASE KONYUSHKOVA BAY			SIG	2	94
ISSYKKUL TORPEDO TEST RANGE AREA 1			NAC	11	70
KRASNOGORSK PORT FACILITIES			SIG	14	85
KRONSHTADT NAVAL BASE AND SHIPYARD			SIG	10	62
KRONSHTADT SUBMARINE BASE			SIG	11	69
LOMONOSOV NAVAL BASE			SIG	10	62
LOMONOSOV PORT FACILITIES			SIG	14	85
MAGADAN SUB BASE AND SHIP REPAIR YARD			SIG	1	68
MAGADAN SUB BASE AND SHIP REPAIR YARD			SIG	2	94
MAGO PORT FACILITIES MARITIME			SIG	14	85
NAKHODKA NAVAL BASE			SIG	11	69
PRIOZERSK MTB BASE SOUTHEAST			SIG	10	63
SOVETSKAYA GAVAN MSL PATROL BOAT BASE			NAC	9	48
SOVETSKAYA GAVAN NAV MSL SUPP FAC			NAC	10	63
SOVETSKAYA GAVAN NVB A SHIPYARD 263			SIG	2	95
SOVETSKAYA GAVAN SUBMARINE BASE			SIG	2	95
STRELOK ST. SUB BASE PAVLOVSKOGO BAY	SIG	2	95		

25X1A

TOP SECRET

25X1

TOP SECRET

25X1

25X1

KH-4 MISSION 1112

INDEX TO TARGETS

NAME	BE NO	COMIREX	TYPE	IPIR	PAGE
STRELOK STRAIT NVL MISSILE STOR NO 1	[REDACTED]	[REDACTED]	NAC	9	48
VLADIVOSTOK MISSILE PATROL BOAT BASE			SIG	18	82
VLADIVOSTOK NAVAL BASE BUKHTA PARIS			SIG	12	48
VLADIVOSTOK NAVAL BASE + SHIPYARD 202			SIG	1	68
VLADIVOSTOK NAVAL BASE + SHIPYARD 202			SIG	2	96
VLADIVOSTOK NVL AMMO STOR RUSKIIY PUG			NAC	10	63
VLADIVOSTOK NVL BASE A RPR YD DIOMID			SIG	1	68
VLADIVOSTOK NVL BASE A RPR YD DIOMID			SIG	2	96
VLADIVOSTOK NVL RESERVE BASE NOVIK BAY			SIG	18	82
VLADIVOSTOK SUBMARINE BASE ULISA BAY			SIG	1	69
VLADIVOSTOK SUBMARINE BASE ULISA BAY			SIG	2	96
VOSTOK BAY NAVAL BASE LIVADIYA			SIG	16	102
VYSOTSK MARITIME BORDER GUARD BASE			NAC	9	48

25X1

25X1

GROUND FORCE FACILITIES

BALTIC MILITARY DISTRICT

ALYTUS ARMY BKS AL 1	[REDACTED]	[REDACTED]	SIG	8	61
DOBELE ARMY BKS AL 2			NAC	16	120
DOBELE ARMY BKS NW AL 1			SIG	2	98
DOBELE ARMY TNG AREA 1			NAC	17	67
JELGAVA ARMY BKS SVETE R E AL 1			SIG	18	83
KAUNAS ARMY BKS A DPO AL 9			NAC	9	57
KAUNAS ARMY BKS AFLD N AL 7			NAC	9	57
KAUNAS ARMY BKS KIPRO AL 8			SIG	9	52
KAUNAS ARMY BKS PAMOTERYS AL 12			NAC	11	79
KAUNAS ARMY BKS SE AL 2			SIG	2	98
KAUNAS ARMY BKS SOUTH AL 1			NAC	10	64
PRIENAI ARMY BARRACKS AL 1			SIG	14	92

25X1

25X1

TOP SECRET

25X1

25X1

TOP SECRET

25X1

KH-4 MISSION 1112

INDEX TO TARGETS

25X1

CENTRAL ASIAN MILITARY DISTRICT

NAME	BE NO	COMIREX	TYPE	IPIR	PAGE
FRUNZE ARMY BKS AL 3	[REDACTED]		SIG	21	35
SUMBE BORDER SECURITY POST NORTH			SIG	19	100

FAR EAST MILITARY DISTRICT

25X1A

ARSENYEV MIL DPO DA 2	[REDACTED]		NAC	15	68
ARTEM AMMUNITION DEPOT UGLOVOYE DA 1			NAC	17	65
BABSTOVO TNG AREA 1			NAC	9	56
BARABASH ARMY BARRACKS AL 1			SIG	14	87
BARABASH ARMY BARRACKS AL-2			SIG	14	87
BARANO-ORENBURGSKOYE ARMY BKS AL 1			SIG	16	104
BELOGORSK ARMY BKS AL-2			SIG	16	104
BELOGORSK ARMY BKS RR S AL-1			SIG	12	49
BELOGORSK ARMY DEPOT SOUTHWEST DX 1			SIG	12	49
BEREZOVKA ARMY BKS AL 1			SIG	16	104
BEREZOVKA TNG AREA 1			SIG	14	87
BIDZHAN MIL INSTL NW			SIG	17	55
BIDZHAN MIL INSTL SW			SIG	17	56
BIRA MILITARY DEPOT DX-2			NAC	12	55
BIROBIDZHAN ARMY BARRACKS AL 1			SIG	10	64
BIROBIDZHAN ARMY BKS AL-4			SIG	12	50
BIROBIDZHAN ARMY BKS SSE AL 3			SIG	15	67
BLAGODATNOYE AMMO DEPOT SOUTH DA 1			NAC	17	66
BLAGOVESHCHENSK ARMY BKS AMUR R AL 1			SIG	13	81
BLAGOVESHCHENSK BKS MOKHOVAYA PAD AL 2			SIG	13	81
BORZYA MIL INSTLN	SIG	17	56		
BUYANKI AMMO DEPOT RR STATION DA 1	NAC	17	66		
CHEREMKHOVO ARMY BARRACKS AL 1	SIG	13	82		
CHERNIGOVKA AMMO DPO KHALKIDON E DA 1	NAC	15	69		
CHERNIGOVKA ARMY BKS CENTRAL AL 2	SIG	17	57		

120

25X1A

TOP SECRET

25X1

25X1

TOP SECRET

25X1

KH-4 MISSION 1112

INDEX TO TARGETS

25X1

NAME	BE NO	COMIREX	TYPE	IPIR	PAGE
CHERNYATINO ARMY BARRACKS AL 1			SIG	17	57
CHERNYSHEVKA ARMY BKS AL-1			SIG	17	57
DUKHOVSKAYA ARMY BARRACKS NE AL 1			SIG	17	59
DUKHOVSKOYE MIL DPO DE 1			SIG	16	106
DVORYANKA BORDER SECURITY POST WNW			SIG	20	86
GALENKI ARMY BKS AL-1			NAC	17	67
IMAN ARMY BARRACKS AL 1			SIG	19	99
IMAN ARMY BARRACKS GRAFSKIY AL 5			SIG	17	59
KAMEN-RYBOLOV ARMY BKS NORTHEAST AL 2			NAC	17	67
KAZAKEVICHEVO ARMY BKS AL 1			SIG	9	52
KHANDASA YUZHNYAYA AMMO DEPOT DA 1			NAC	14	95
KHASAN BORDER SECURITY POST SOUTH			SIG	20	89
KOMISSAROVO ARMY BKS AL-1			SIG	16	108
KOMSOMOLSK AMMO DPO BAM RR N DA 1			NAC	16	120
KOMSOMOLSK ARMY DEPOT WEST DX-1			SIG	12	51
KOMSOMOLSK ORD DPO BAM RR DO 1			SIG	16	108
KOMSOMOLSK SPLY DPO CENTRAL NO 1 DX 2			SIG	16	109
KOMSOMOLSK SPLY DPO CENTRAL NO 2 DQ 1			SIG	12	52
KOMSOMOLSK STORAGE AREA			SIG	19	100
KRASKINO ARMY BARRACKS CENTRAL AL 1			SIG	9	53
KRASKINO ARMY BARRACKS ZAYSANOVKA AL 4			SIG	16	109
KREMOVO MILITARY BARRACKS AL 1			NAC	17	68
LAZO ARMY BARRACKS AL 1			SIG	17	59
LENINSKOYE ARMY BKS AL 1			SIG	18	84
LEONIDOVO AMMUNITION DEPOT DA 1			NAC	14	96
LEONIDOVO ARMY BKS SW AL 2			NAC	14	96
LERMONTOVKA ARMY BARRACKS AL 1			SIG	16	109
LESZAVODSK ARMY BARRACKS EAST AL 2			SIG	17	60
LESZAVODSK ARMY BARRACKS SOUTH AL 3			SIG	16	110
LIPOVTSY ARMY BKS SW AL 1			SIG	17	60
MAGADAN EXPLOSIVES STORAGE AREA DA 1			NAC	14	96
MALAYA SAZANKA ARMY BKS AL 1			SIG	14	89
MALAYA SAZANKA VEHICLE PARK			SIG	20	90

TOP SECRET

25X1

25X1

TOP SECRET

25X1

KH-4 MISSION 1112

INDEX TO TARGETS

25X1

NAME	BE NO	COMIREX	TYPE	IPIR	PAGE
MAYSKIY STORAGE COMPLEX			SIG	16	110
NAKHODKA MILITARY SUPPLY DEPOT DX 1			SIG	21	35
NIKOLAYEVKA ARMY BKS AL 1			SIG	16	111
NIKOLAYEVSK ARMY BKS N AL 1			NAC	16	121
NOVOGEORGIYEVKA ARMY BARRACKS AL 1			SIG	17	61
NOVOGEORGIYEVKA ARMY BKS AL 2			SIG	19	100
NOVONEZHINO MIL DPO WNW DA 1			NAC	15	69
OKEANSKAYA AMMO DEPOT ENE DA-1			NAC	15	69
OKEANSKAYA MILITARY SUPPLY DEPOT DX 1			NAC	14	96
PADALI DISTRICT DPO DA 1			NAC	12	58
PANTELEYMONOVKA ARMY BARRACKS AL-1			SIG	17	62
PLATONO-ALEKSANDROVSKOYE ARMY BKS AL 1			SIG	16	112
POGRANICHNYY ARMY BARRACKS SOUTH AL 2			SIG	16	112
POGRANICHNYY ARMY BKS NORTHEAST AL 5			SIG	16	112
POGRANICHNYY ARMY BKS SOUTHEAST AL 3			SIG	16	113
POKROVKA ARMY BARRACKS AL 1			SIG	18	85
POPOVKA MILITARY INSTL			SIG	14	91
POSYET STORAGE DA 1			NAC	9	59
POZDEYEVKA ARMY BARRACKS AL 1			SIG	14	91
PRIAMURSKIY ARMY BARRACKS			SIG	16	113
RAYCHIKHINSK ARMY BKS AL 1			SIG	14	92
RAYCHIKHINSK MIL INSTAL			SIG	21	36
RAZDOLNOYE AMMUNITION DEPOT SE DA 2			NAC	17	69
RAZDOLNOYE MIL DPO NE DX 1			NAC	17	69
RETTIKHOVKA ORDNANCE DEPOT DO 1			SIG	16	114
RYAZANOVO ARMY BARRACKS AL 1			NAC	16	122
SEBUCHAR ARMY BARRACKS AL 1			SIG	16	114
SERGEYEVKA ARMY ARTY RPR DPO DO-1			SIG	14	93
SERGEYEVKA ARMY BARRACKS AL 1			SIG	15	68
SHIMANOVSK ARMY BKS AL 1			SIG	9	55
SHKOTOVO ARMY BARRACKS AL 1			SIG	16	115
SKOVORODINO PROBABLE DEPOT			SIG	18	85
SLAVYANKA ARMY BARRACKS AL-3			SIG	17	62

TOP SECRET

25X1

25X1

TOP SECRET

25X1

KH-4 MISSION 1112

INDEX TO TARGETS

25X1

NAME	BE NO	COMIREX	TYPE	IPIR	PAGE
SLAVYANKA ARMY BARRACKS SOUTH AL 1			SIG	16	115
SLAVYANKA ARMY BARRACKS SOUTHWEST AL 2			NAC	16	122
SMOLYANINOVO ARMY BARRACKS AL 1			SIG	18	86
SOFIYE ALEKSEYEVSKOYE ARMY BKS AL 2			SIG	17	63
SOVETSKAYA GAVAN AMMO DPO VANINO DA 1			SIG	16	116
SOVETSKAYA GAVAN DPO VANINO 5 DQ 2			NAC	17	70
SOVETSKAYA GAVAN ORD DPO TOKI PUG DO 1			SIG	16	116
SPASSK DALNIY DPO VOSKRESENKA DA-1			NAC	17	70
SPASSK-DALNIY ARMY BARRACKS AL 1			SIG	18	86
SPASSK-DALNIY DEPOT VOSKRESENKA DA 2			NAC	18	88
SREDNE-BELAYA ARMY BARRACKS AL 1			SIG	13	82
STAROSYSOYEVKA ARMY BKS AL-1			NAC	17	70
SUCHAN AMMO DPO NIKOLAYEVKA NORTH DA 2			NAC	17	70
SUCHAN AMMUNITION DPO NIKOLAYEVKA DA 1			NAC	17	71
SUCHAN MILITARY STORAGE AREA DX 1			NAC	17	71
SVOBODNY AMMUNITION DEPOT NORTH DA 2			SIG	12	53
SVOBODNY ARMY BARRACKS AL 2			SIG	14	94
SVOBODNY ARMY BARRACKS NNW AL 1			SIG	12	54
SVOBODNY POSS MISSILE RELATED FAC			SIG	19	101
TALOVYY VOSTOCHNY AMMO DPO PUG DA 1			NAC	17	71
TOMICHI AMMO DPO DA 1			NAC	16	123
TOMICHI ARMY BARRACKS AL-1			SIG	13	83
TROITSKOYE ARMY BKS AL 1			NAC	17	71
URGAL EXPL STOR AREA			SIG	20	95
USSURIYSK AMMO DPO VOZDVIZHENKA DA 1			NAC	16	123
USSURIYSK AMMUNITION DEPOT SOUTH DA 2			NAC	16	124
USSURIYSK ARMY BARRACKS NORTH AL 2			SIG	16	117
USSURIYSK ARMY BARRACKS SSE AL 1			SIG	16	117
USSURIYSK ARMY BARRACKS WEST AL 3			SIG	16	117
USSURIYSK ARMY DEPOT 2 DQ 1			NAC	16	124
USSURIYSK ARMY SUPPLY DEPOT DQ 2			NAC	16	124
USSURIYSK MANEUVER AREA PARTIZAN			SIG	16	118
USSURIYSK ORDNANCE DEPOT DO 1			SIG	16	118

123

25X1A

TOP SECRET

25X1

25X1

TOP SECRET

25X1

KH-4 MISSION 1112

INDEX TO TARGETS

25X1

NAME	BE NO	COMIREX	TYPE	IPIR	PAGE
USSURIYSK ORDNANCE DEPOT NW DO 2	[REDACTED]	[REDACTED]	SIG	16	119
USSURIYSK SIGNAL EQPT DPO DS-1			NAC	16	124
VARFOLOMEYEVKA ARMY BARRACKS AL-1			SIG	19	102
VLADIVOSTOK AMMUNITION DEPOT EAST DA 1			NAC	17	72
VLADIVOSTOK ARMY BKS AL 3			SIG	17	64
VLADIVOSTOK ARMY BKS AL 6			NAC	16	125
VLADIVOSTOK ARMY BKS AL-4			SIG	16	119
VLADIVOSTOK MIL DPO DA 3			NAC	17	72
VOZZHAYEVKA ARMY BKS SOUTH AL 1			SIG	14	94
YEKATERINOSLAVKA MIL INSTAL			NAC	15	69
ZANADVOROVKA ARMY BKS NW AL-2			SIG	18	87
ZANADVOROVKA ARMY BKS SOUTHEAST AL 1			SIG	18	87
ZAVITINSK MILITARY BARRACKS AL 1			SIG	14	95

LENINGRAD MILITARY DISTRICT 25X1A

BORODINSKOYE ARMY BKS SVOBODNOYE AL 1	[REDACTED]	[REDACTED]	NAC	9	56
BOROVICHI ARMY BARRACKS EAST AL 1			SIG	11	72
GATCHINA ARMY BKS N AL 1			SIG	14	88
KHIITOLA ARMY BKS AL 1			NAC	9	57
KIRILLOVSKOYE ARMY BKS W AL 1			NAC	9	58
KUYVOZI ARMY BKS EAST AL 1			NAC	11	80
KUYVOZI ARMY BKS WEST AL 4			SIG	11	73
LAKHDENPOKHYA ARMY BKS AL 1			NAC	9	58
LENINGRAD ARMY BKS CHERNAYA RECH AL 19			SIG	18	83
LENINGRAD ARMY BKS DRANISHKI AL 15			NAC	18	88
LENINGRAD ARMY BKS LENINA AL 20			NAC	12	56
LENINGRAD ARMY BKS MURINO AL 13			NAC	14	95
LENINGRAD ARMY BKS SERTOLOVO AL 17			SIG	18	83
LENINGRAD ARMY BKS SERTOLOVO N AL 18			SIG	14	89
LENINGRAD ARMY BKS YANINO NW AL 29			SIG	12	52
LENINGRAD ARMY DPO DX 1			NAC	16	120
LENINGRAD SPLY DPO ALEKSANDROVSK DQ 2			NAC	13	85

124

25X1A

TOP SECRET

25X1

TOP SECRET

25X1

25X1

KH-4 MISSION 1112

INDEX TO TARGETS

25X1

NAME	BE NO	COMIREX	TYPE	IPIR	PAGE
LENINGRAD TNG AREA SSW 2			SIG	12	52
LUGA ARMY BKS AL 1			NAC	12	57
LUGA ARMY BKS S AL 2			NAC	12	57
LUGA ARMY BKS SE AL 3			NAC	16	121
LUGA TRAINING AREA 1			NAC	12	57
NOVGOROD ARMY BKS KOSTOWA AL 2			NAC	12	57
PETRODVORETS ARMY BKS A SCH AL 4			NAC	16	121
PETRODVORETS ARMY BKS W AL 2			NAC	12	58
PUSHKIN ARMY BKS PAVLOVSK AL 2			SIG	12	53
PUSHKIN ARTY SCH A BKS AL 1			NAC	12	58
SAPERNOYE ARMY BKS EAST AL 1			SIG	9	54
SAPERNOYE ARMY BKS W AL 2			NAC	9	59
SORTAVALA ARMY BKS AL 1			SIG	11	76
TAYTSY MILITARY BARRACKS AL 1			NAC	11	80
TOKSOVO ARMY BARRACKS AL 1			SIG	11	77
VYBORG ARMY BKS AL 1			NAC	9	59
VYBORG ARMY BKS NW AL 2			NAC	9	60
VYBORG ARMY BKS RR STA N AL 3			NAC	9	60
VYBORG ARMY BKS SELEZNEVO AL 6			NAC	9	60

MOSCOW MILITARY DISTRICT 25X1A

BALKI AMMUNITION DEPOT NORTH-NORTHWEST			NAC	18	88
DZERZHINSK AMMUNITION DEPOT WEST			NAC	12	55
GORKIY ARMY BARRACKS OKHA RIVER EAST			SIG	12	50
GORKIY ARMY BARRACKS SORMOVO NW			SIG	12	51
GOROKHOVETS ARMY BKS AL1			SIG	12	51

NORTH CAUCASUS MILITARY DISTRICT 25X1A

KRASNOYARSK ARMY BKS NORTH AL 2			NAC	9	58
NASSOSNY MILITARY BARRACKS			NAC	16	121
SUMGAIT FLAT-TRAJECTORY RANGE			SIG	19	101

125

25X1A

TOP SECRET

25X1

25X1

TOP SECRET

25X1

KH-4 MISSION 1112

INDEX TO TARGETS

25X1

SIBERIAN MILITARY DISTRICT

NAME	BE NO	COMIREX	TYPE	IPIR	PAGE
ABAKAN ARMY BKS AL 1			SIG	8	61
BIYSK ARMY BKS AL 2			SIG	11	72
BIYSK ARMY BKS AL 6			SIG	16	105
BIYSK PROBABLE AMMO STORAGE FACILITY			NAC	16	119
CHADAN ARMY BARRACKS AL 1			NAC	9	56
CHIK MILITARY AREA			NAC	8	67
CHISTYUNKA ARMY TNG AREA			SIG	20	86
CHULYM AMMO DPO DA 1			NAC	8	67
ISHIM ARMY BKS AL 1			SIG	9	51
KANSK MILITARY BKS AL 1			NAC	12	56
KOCHENEVO ARMY BKS AL 1			SIG	9	52
KYZYL ARMY BKS AL 2			NAC	12	56
KYZYL ARMY BKS AL-1			NAC	17	68
NOVOSIBIRSK ARMY BKS BERDSK AL 2			NAC	12	58
NOVOSIBIRSK ARMY BKS NE AL 1			SIG	9	54
NOVOSIBIRSK ARMY TNG AREA SW			SIG	18	84
OMSK ARMY BKS AL 3			NAC	11	80
OMSK ARMY BKS AL 5			SIG	9	54
OMSK ARMY BKS AL 6			SIG	12	53
OMSK ARMY BKS AL 7			SIG	8	64
OMSK ARMY BKS CENTRAL AL 2			SIG	11	74
OMSK ORDNANCE AND AMMUNITION DEPOT PUG			SIG	11	74
OMSK QM DPO DQ 1			SIG	8	65
OMSK TNG AREA 1 SOUTH			SIG	11	74
TAVRICHESKOYE ARMY BKS AL 1			SIG	9	55
TOPCHIKHA ARMY BKS AL 1			NAC	9	59
TYUMEN ARMY BARRACKS AL 1			SIG	8	66
TYUMEN ARMY BARRACKS AL 2			SIG	11	77
TYUMEN ARMY BARRACKS AL 3			SIG	11	78
TYUMEN TRAINING AREA TA 1			SIG	11	78
YERGA ARMY TNG AREA			SIG	13	83

126

25X1A

TOP SECRET

25X1

TOP SECRET

5X1

25X1

KH-4 MISSION 1112

INDEX TO TARGETS

25X1

NAME	BE NO	COMIREX	TYPE	IPIR	PAGE
ZHUKOVKA AMMO DPO SERGINO S DA 1			NAC	16	125

TRANSBAIKAL MILITARY DISTRICT 25X1A

ADADYM AMMO DPO NAZAROVO DA 1			SIG	16	103
ATMANOVKA ORD DPO DO 1			SIG	16	103
BEZRECHNAYA ARMY BARRACKS AL 1			SIG	16	105
BORZYA ARMY BKS SW AL 1			SIG	16	105
BYRKA AMMUNITION DEPOT SOUTH DA 1			NAC	16	120
CHITA ARMY BARRACKS PESCHANKA AL 1			SIG	21	35
CHITA ARMY BKS E AL 7			SIG	17	58
CHITA ARMY BKS E CEN AL-6			SIG	17	58
CHITA ARMY BKS NAL 2			SIG	16	106
CHITA MIL INSTLN			SIG	17	58
DAURIYA ARMY BKS AL 1			SIG	16	106
DOSATUY ARMY BARRACKS AL 1			SIG	15	67
GLUBOKAYA ARMY BKS ATAMANOVKA AL 1			SIG	16	107
GLUBOKAYA ARMY BKS NW AL-2			SIG	19	99
GUSINOYE OZERO STORAGE AREA			SIG	14	88
IRKUTSK ORDNANCE DPO NO 3 PUG			NAC	17	67
KHARANOR ARMY BKS SW AL-1			SIG	16	107
KLICHKA ARMY BARRACKS			SIG	2	98
KYAKHTA ARMY BKS AL 1			SIG	14	89
MIRNAYA ARMY BARRACKS AL 1			SIG	17	61
MOGOCHA ARMY BARRACKS AL 1			SIG	14	90
NADAROVSKIY ARMY BKS BILYUTIN AL 1			SIG	16	111
NAUSHKI ARMY BARRACKS AL 1			SIG	15	67
NERCHINSKIY ZAVOD ARMY BARRACKS W AL 1			SIG	17	61
SHIRLOVAYA GORA ARMY BARRACKS AL 1			SIG	16	114
SRETENSK ARMY BKS AL 1			SIG	17	63
TSUGOL ARMY BARRACKS AL 1			SIG	18	86
TSUGOL ARMY BKS AL-3			NAC	17	72
TSUGOL ARMY BKS W AL 2			SIG	17	63

TOP SECRET

25X1

25X1

TOP SECRET

25X1

KH-4 MISSION 1112

INDEX TO TARGETS

NAME	BE NO	COMIREX	TYPE	IPIR	PAGE
TSUGOL TNG AREA 1	[REDACTED]	[REDACTED]	SIG	20	94
ULAN UDE ARMY BKS AL-3			SIG	17	64
ULAN-UDE AMMUNITION DEPOT TALTSY DA 1			NAC	16	123
ULAN-UDE ARMY BKS DIVIZIONNAYA AL 1			SIG	16	116
ULAN-UDE ARMY BKS SE AL 2			SIG	17	64
ULAN-UDE ARMY SUPPLY DPO UDA R SOUTH			NAC	16	123
ULAN-UDE BKS + TNG AREA ONOKHOY SW			NAC	17	72
ZABAYKALSK ARMY BKS N AL 2			SIG	17	65

TRANSCAUCASUS MILITARY DISTRICT 25X1A

ASTARA ARMY BARRACKS GELAKERAN AL 1	[REDACTED]	[REDACTED]	NAC	17	65
BAKU ARMY BARRACKS AL 16			SIG	17	54
BAKU ARMY BARRACKS KOBI AL 11			NAC	21	36
BAKU ARMY BARRACKS NORTHEAST AL 22			SIG	17	54
BAKU ARMY BARRACKS SHAUMYAN AL 2			SIG	17	54
BAKU ARMY BKS AL-13			SIG	17	55
BAKU ARMY BKS BALADZHARY AL 1			SIG	17	55
BAKU ARMY BKS E AL 29			NAC	17	66
BAKU ARMY SUPPLY DEPOT KISHLY			NAC	17	66
GORKIY ARMY BKS KREMLIN AL 4			SIG	19	99
KILYAZI GENERAL DEPOT DX DA DG			NAC	17	68
LENKORAN ARMY BARRACKS AL 1			NAC	21	36
LENKORAN ARMY BARRACKS SOUTHEAST AL 3			SIG	17	60
PORT ILICH ARMY BARRACKS SSE AL 1			SIG	17	62
PORT ILICH TANK FIRING RANGE 1			NAC	17	69
PRISHIB ARMY BARRACKS WSW AL 2			NAC	17	69

TURKESTAN MILITARY DISTRICT 25X1A

ADAM ULAN BORDER SECURITY POST	[REDACTED]	[REDACTED]	SIG	20	83
AKTOGAY ARMY BKS AL 1			SIG	11	71
AK-RABAT BORDER SECURITY POST			SIG	20	83

TOP SECRET

25X1

25X1

TOP SECRET

25X1

KH-4 MISSION 1112

INDEX TO TARGETS

25X1

NAME	BE NO	COMIREX	TYPE	IPIR	PAGE
AK-RABAT BORDER SECURITY POST NW			SIG	20	84
ALMA ATA ARMY BKS E AL 4			SIG	16	103
ALMA ATA ARMY BKS N AL 7			SIG	9	50
ALMA ATA ARMY BKS S AL 1			SIG	8	61
ALMA ATA BG BKS GORNY GIGANT			SIG	11	71
ALMA ATA SPLY DPO PERVAYA PUG DQ 1			NAC	8	67
ALMA ATA TNG AREA 1			SIG	9	50
ANDIZHAN ARMY BKS SE AL 1			NAC	13	84
AYAGUZ ARMY BKS NORTH AL 3			SIG	11	71
AYAGUZ ARMY BKS SOUTH AL 2			SIG	11	72
AYAGUZ ARMY BKS WEST AL 1			SIG	9	50
CHILMLI BORDER SECURITY POST			SIG	20	85
CHIMKENT ARMY BKS AL 1			SIG	9	51
CHUNDZHA ARMY BKS AL 1			SIG	9	51
DUSHANBE ARMY BKS AL 2			SIG	11	73
DUSHANBE ARMY BKS NW AL 1			SIG	16	107
FRUNZE ARMY BKS AL 4			SIG	8	62
FRUNZE ARMY BKS AL 5			SIG	12	50
FRUNZE MIL BKS AL 2			SIG	8	62
GEORGIYEVKA ARMY BKS AL 1			SIG	8	62
GIL-ABAD BORDER SECURITY POST			SIG	20	87
GULCHA MIL BKS AL 1			NAC	13	84
ILIYSK ARMY BARRACKS AL-1			SIG	8	63
ILOLOTAN ARMY BKS AL 1			NAC	9	57
ISLIM-CHESHME BORDER SECURITY POST			SIG	20	87
ISLIM-CHESHME BORDER SECURITY POST NW			SIG	20	88
KANT ARMY BKS AL 1			NAC	13	84
KARAMAN VTOROY BORDER SECURITY POST			SIG	20	88
KARAMAN VTOROY BORDER SECURITY POST			SIG	20	89
KATTA KURGAN ARMY BKS AL 1			NAC	11	79
KHAUZ KHANA BORDER SECURITY POST			SIG	20	90
KOKAND AAA BKS AL 1			NAC	12	56
KOLZHAT BDR SEC POST			NAC	11	79

25X1A 129

TOP SECRET

25X1

25X1

TOP SECRET

25X1

KH-4 MISSION 1112

INDEX TO TARGETS

25X1

NAME	BE NO	COMIREX	TYPE	IPIR	PAGE
KURCHUM ARMY BARRACKS			SIG	2	99
KURGAN TYUBE ARMY BKS AL 1			NAC	11	79
KUSHKA ARMY BKS RIVER AL 1			SIG	11	73
KUSHKA BORDER SECURITY POST SOUTH			SIG	20	90
MAKANCHI ARMY BKS AL 1			SIG	8	63
MARGANOVSKIY BORDER SECURITY POST			SIG	20	91
MARY ARMY BKS AL 2			NAC	9	58
MARY ARMY BKS GOKCHA AL 1			SIG	8	63
MARY ARMY BKS MURGAB RIVER AL 3			SIG	9	53
MARY ARMY BKS N AL 4			SIG	8	64
MARY TNG AREA SW 1			SIG	8	64
NAURUZABAD BORDER SECURITY POST			SIG	20	91
PANFILOV ARMY BKS AL 3			SIG	8	65
PANFILOV ARMY BKS NW AL 2			SIG	11	75
PEREVL KURDAY ARMY BKS AL 1			SIG	14	90
PODGORNOYE MILITARY INSTALLATION			SIG	11	75
PRZHEVALSK ARMY BKS AL 1			SIG	11	75
PULIKHATUM BORDER SECURITY POST			SIG	20	92
RABAD BORDER SECURITY POST			SIG	20	92
RABAD BORDER SECURITY POST SOUTH			SIG	20	93
RYBACHYE ARMY BKS AL 1			SIG	11	76
SAMARKAND TRAINING AREA WSW 1			SIG	11	76
SEMIPALATINSK ARMY BKS AL 1			SIG	14	92
SEMIPALATINSK MIL BKS AL 2			SIG	14	93
SEMIPALATINSK MIL BKS AL 3			SIG	14	93
SERAKHS ARMY BKS AL 1			SIG	9	55
SERAKHS BORDER SECURITY POST			SIG	20	93
SERAKHS BORDER SECURITY POST NORTH			SIG	20	94
SHIRTEPE BORDER SECURITY POST			SIG	20	94
TAKHTA BAZAR ARMY BKS W AL 1			SIG	8	65
TAKHTA BAZAR BG BKS NW AL 2			SIG	8	66
TERMEZ ARMY BKS AL 1			SIG	8	66
TURGEN ARMY BKS AL 1			SIG	12	55

TOP SECRET

25X1

5X1

TOP SECRET

25X1

KH-4 MISSION 1112

INDEX TO TARGETS

25X1

NAME	BE NO	COMIREX	TYPE	IPIR	PAGE
TURKESTAN ARMY BKS AL 1	[REDACTED]	[REDACTED]	NAC	13	85
UCH-ARAL ARMY BARRACKS			SIG	13	83
UST KAMENOGORSK ARMY BKS AL 1			SIG	11	78

URAL MILITARY DISTRICT 25X1A

CHEBARKUL ARMY BARRACKS NE AL 1	[REDACTED]	[REDACTED]	SIG	20	84
NOVOSIBIRSK ARMY BKS N AL 7			SIG	9	53

DEPLOYED TACTICAL SSM FACILITIES 25X1A

AGA TACTICAL SSM SUPPORT FACILITY	[REDACTED]	[REDACTED]	NAC	18	89
ARYS TACTICAL SSM SUPPORT FACILITY			NAC	11	81
BAYRAM-ALI TACTICAL SSM BARRACKS AL 1			NAC	9	61
BELOGORSK TAC SSM BARRACKS + STOR AL 5			NAC	11	81
BIROBIDZHAN TACTICAL SSM SUPPORT FAC			NAC	9	61
BLAGODATNOYE TACTICAL SSM SUPPORT FAC			NAC	9	61
DZERZHINSK TACTICAL SSM SUPPORT FAC			SIG	11	81
KILYAZI TACTICAL SSM SUPPORT FACILITY			NAC	11	82
KRASNY KUT TACTICAL SSM SUPPORT FAC			NAC	9	61
KUYVOZI TAC SSM BARRACKS + STOR AL 5			NAC	11	82
MARY AFLD NORTH TAC SSM BARRACKS AL 7			NAC	16	126
MARY TACTICAL SSM SUPPORT FACILITY			NAC	15	70
NAKHODKA CD CR MSL LCH SITE 1			NAC	13	86
NAKHODKA CD CR MSL LCH SITE 2			NAC	13	86
NERCHINSK TAC SSM BARRACKS AL 1			NAC	11	82
NOVAYA LADOGA TAC SSM SPT FAC			SIG	19	104
NOVOSIBIRSK TACTICAL SSM STORAGE DEPOT			NAC	16	126
PARAKHINO-PODDUBYE TAC SSM SUPPORT FAC			NAC	11	82
RADVILISKIS TACTICAL SSM SUPPORT FAC			NAC	12	60
RAZDOLNOYE TACTICAL SSM BARRACKS AL 1			NAC	18	89
RYURIK CD CRUISE-MISSILE LCH SITE 1	NAC	13	86		
RYURIK CRUISE-MISSILE SUPT FACILITY	NAC	13	86		

25X1A

TOP SECRET

25X1

5X1

Approved For Release 2002/11/04 : CIA-RDP78T04562A001900010009-9
TOP SECRET

25X1

KH-4 MISSION 1112

INDEX TO TARGETS

[Redacted]

25X1

NAME	BE NO	COMIREX	TYPE	IPIR	PAGE
RYURIK POSS CD CR MSL LCH SITE 2	[Redacted]		NAC	13	86
SOVETSKAYA GAVAN PROB CD CR MSL SITE			NAC	7	33
SPASSK-DALNIY TACTICAL SSM BKS AL 3			NAC	9	62
ULAN-UDE TACTICAL SSM SUPPORT FACILITY			NAC	16	126
USSURIYSK TACTICAL SSM SUPPORT FAC			NAC	16	126
ZAVITINSK TACTICAL SSM SUPPORT FAC			NAC	9	62

LOGISTICS

25X1A

25X1D

ALEKSANDROVKA PETROLEUM PRODUCTS STOR
BLAGOVESHCHENSK PETROLEUM STORAGE

NAC 17 74
NAC 14 98

25X1D

INNOKENTYEVKA PETROLEUM PRD STORAGE
KAMARCHAGA POL STORAGE FACILITY
KHASAN RR TRANSLOADING YARD

NAC 14 99
SIG 16 128
SIG 13 87

25X1D

25X1D

NAKHODKA PET PROD STOR CHADAUDZMA BAY
NAKHODKA PETROLEUM STORAGE PUG
POGRANICHNIY RR TRNSLDG YD GRODEKOV 2
SAGDY-BIRA PROB POL STOR FAC
SOLOVYEVSK RR TRANSLOADING FACILITY
SOVETSKAYA GAVAN PET STR RYBKINO S PUG
TYUMEN PORT FACILITIES
ULAN-UDE RR STATION CLF YARDS A SHOPS
VLADIVOSTOK PET STR MYS EGRSHELD
VLADIVOSTOK PET STR MYS LAGERNY
ZABAYKALSK RR TRANSLOADING YARD

NAC 18 90
NAC 18 90
SIG 14 98
SIG 20 96
NAC 14 99
NAC 14 99
SIG 21 37
SIG 16 128
NAC 18 90
NAC 18 90
NAC 14 99

NUCLEAR ENERGY

25X1A

25X2

[Redacted]

132

TOP SECRET

25X1

25X1

Approved For Release 2002/11/04 : CIA-RDP78T04562A001900010009-9

TOP SECRET

25X1

KH-4 MISSION 1112

INDEX TO TARGETS

25X1

NAME	BE NO	COMIREX	TYPE	IPIR	PAGE
------	-------	---------	------	------	------

25X2

[Redacted Table Content]					
--------------------------	--	--	--	--	--

CBR FACILITIES

25X2

[Redacted Table Content]					
--------------------------	--	--	--	--	--

INDUSTRY

ALMA-ATA MUNITIONS PLANT 175
 ANGARSK SYNTHETIC FUELS PLANT KRASNOYE
 ARSENYEV AIRFRAME PLT 116
 BIYSK ROCKET MOTOR TEST FACILITY

NAC	9	65
NAC	16	130
SIG	9	65
NAC	1	76

133

25X1A

TOP SECRET

25X1

Approved For Release 2002/11/04 : CIA-RDP78T04562A001900010009-9

25X1

Approved For Release 2002/11/04 : CIA-RDP78T04562A001900010009-9

TOP SECRET

25X1

KH-4 MISSION 1112

INDEX TO TARGETS

25X1

NAME	BE NO	COMIREX	TYPE	IPIR	PAGE
BIYSK SOLID MOTOR PRODUCTION PLANT			NAC	1	76
BLAGOVESHCHENSK SHIPYARD LENIN			NAC	10	67
BLAGOVESHCHENSK SHIPYARD SUDOBELF			NAC	15	72
CHELYABINSK TRACTOR PLANT			NAC	8	70
FRUNZE MOTOR VEHICLE ASSEMBLY PLANT			SIG	14	101
GORKIY AIRFRAME PLANT ORDZHONIKIDZE 21			SIG	1	74
GORKIY ARM P NOVOYE SORMOVO STALIN 92			NAC	8	70
GORKIY ELECTN RSCH FACILITY			NAC	6	78
GORKIY MOTOR VEHICLE PLANT MOLOTOV 1			SIG	14	101
GORKIY SHIPYARD NO 112			SIG	1	74
GORKIY SORMOVO RADAR ASBLY A TEST AREA			SIG	6	77
GORKIY/SORMOVO AFLD			SIG	8	70
IRKUTSK AIRFRAME PLANT 39			SIG	6	77
KOLPINO SHIPYARD UST IZHORA			NAC	11	86
KOMSOMOLSK AIRFRAME PLANT ORDZH 126			SIG	15	72
KOMSOMOLSK PETROLEUM REFINERY 409			SIG	14	101
KOMSOMOLSK SHIPYARD AMUR 199			SIG	2	102
KOPEYSK SHELL LOADING PLANT 114			SIG	19	105
KRASNOYARSK ARMS PLANT VOROSHILOV 4			NAC	12	61
KRASNOYARSK EXPLOS + SLD MTR PROD			NAC	7	34
KRASNOYARSK ROCKET ENGINE TEST FAC			NAC	3	44
LENINGRAD AIRCRAFT ENGINE PLANT 466			NAC	10	68
LENINGRAD ARMS PLT KR ZNAMYA FRUNZE 7			NAC	12	61
LENINGRAD ARTILLERY R + D RANGE			NAC	18	92
LENINGRAD HVY EQP PLT KR PUT KIROV 185			NAC	10	68
LENINGRAD MACH + MSL PLT BOLSHHEVIK 232			NAC	10	68
LENINGRAD SHIPYARD ADMIRALTY 194			SIG	1	75
LENINGRAD SHIPYARD BALTIYSK ORDZH 189			SIG	1	75
LENINGRAD SHIPYARD PETROVSKIY			SIG	16	130
LENINGRAD SOLID MOTOR TEST FAC 2			NAC	10	68
LENINGRAD SOLID MOTOR TEST FACILITY 1			NAC	13	88
LENINGRAD SOLID MOTOR TEST FACILITY 3			SIG	10	67
LENINGRAD TANK TESTING AREA			NAC	20	97

134

25X1A

TOP SECRET

Approved For Release 2002/11/04 : CIA-RDP78T04562A001900010009-9

25X1

25X1

[Redacted]

Approved For Release 2002/11/04 : CIA-RDP78T04562A001900010009-9

TOP SECRET

[Redacted]

25X1

KH-4 MISSION 1112

INDEX TO TARGETS

[Redacted]

25X1

NAME	BE NO	COMIREX	TYPE	IPIR	PAGE
LENINGRAD WEAPONS/MUNITIONS TEST FAC	[Redacted]		NAC	18	92
NIKOLAYEVSK SHIPYARD		SIG	2	102	
NOVOSIBIRSK AIRFRAME PLT CHKALOV 153		SIG	1	76	
NOVOSIBIRSK INSTITUTE SEMICONDUCTORS		SIG	6	77	
OMSK RKT ENG TEST FAC GORNAYA BITIYA		NAC	4	24	
OMSK RR RPR + TANK PLT VOROSHILOV 174		SIG	9	65	
PETRODVORETS PPS STREZAN		SIG	19	105	
PETROVKA NAVAL BASE + SHIPYARD		SIG	2	102	
PETROVKA NUC SUB SUPP FAC		SIG	2	103	
SOVETSKAYA GAVAN SHIPYARD 1		SIG	16	130	
TASHKENT AFLD		SIG	6	78	
TASHKENT AIRFRAME PLANT A CHKALOV 84		NAC	6	79	
TASHKENT AIRFRAME PLY B CHKALOV 84		SIG	6	78	
TOMSK POLYTECHNIC INSTITUTE		NAC	10	69	
ULAN-UDE AIRFRAME PLT 99		SIG	10	67	
VLADIVOSTOK SHIPYARD ULIS		SIG	1	76	
VLADIVOSTOK SHIPYARD ULIS		SIG	2	103	
VYBORG SHIPYARD		NAC	9	66	
YURGA ARMAMENT PLANT 75		NAC	10	69	
ZELENOGORSK ROCKET ENGINE TEST FAC		NAC	12	61	
ZLATOUST ARMAMENT PLANT 66	NAC	1	77		
ZLATOUST ROCKET ENGINE TEST FACILITY	NAC	3	44		

MISCELLANEOUS 25X1A

SIAULIAI 1

[Redacted]

NAC 17 75

25X1A

135

[Redacted]

25X1

TOP SECRET

Approved For Release 2002/11/04 : CIA-RDP78T04562A001900010009-9

25X1

TOP SECRET

25X1

KH-4 MISSION 1112

INDEX TO TARGETS

YUGOSLAVIA

AIR DEFENSE MISSILES

NAME	BE NO	COMIREX	TYPE	IPIR	PAGE
BEOGRAD SAM SITE B24-2	[REDACTED]	[REDACTED]	SIG	4	25
BEOGRAD SAM SITE B30-2			SIG	4	25
BEOGRAD SAM SITE C13-2			SIG	4	25
BEOGRAD SAM SITE C17-2			SIG	4	25
BEOGRAD SAM SUPPORT FACILITY			SIG	4	25
ZAGREB SAM SITE B35-2			SIG	4	26
ZAGREB SAM SITE C15A-2			SIG	5	56
ZAGREB SAM SITE C15-2			SIG	6	80
ZAGREB SAM SITE C22-2			SIG	5	56
ZAGREB SAM SITE C29-2			SIG	5	56
ZAGREB SAM SUPPORT FACILITY	SIG	5	57		

AIR BASE FACILITIES 25X1A

BATAJNICA AIRFIELD	[REDACTED]	[REDACTED]	SIG	16	131
BIHAC AIRFIELD			SIG	16	131
CELJE AFLD			SIG	9	67
CERKLJE AIRFIELD			SIG	16	131
LUCKO AFLD			SIG	12	62
PLESO AIRFIELD			SIG	10	70
SPLIT INTERNATIONAL AIRFIELD			SIG	9	67
TITOGRAD INTERNATIONAL AIRFIELD			SIG	16	132
TUZLA AIRFIELD			SIG	16	132
ZEMUNIK AIRFIELD			SIG	16	133

NAVAL BASE FACILITIES 25X1A

BAR PORT FACILITIES	[REDACTED]	SIG	9	68
PLOCE PORT FACILITIES		NAC	12	63

TOP SECRET

25X1

TOP SECRET

25X1

25X1

KH-4 MISSION 1112

INDEX TO TARGETS

NAME

BE NO

COMIREX

TYPE

IPIR

PAGE

25X1D

SVETI NAVAL BASE LUKA LORA

SIG 9 68

25X1D

GROUND FORCE FACILITIES

25X1A

BEOGRAD AMMO ORD A QM STORAGE DEPOT
 BJELOVAR ARMY BARRACKS
 BJELOVAR MILITARY STOR DPO
 KARLOVAC ORDNANCE SUP DEPOT LOGORISTE
 KRAGUJEVAC ARMY BARRACKS NORTHWEST
 MLADENOVAC BKS A GENERAL STOR AREA
 NOVO MESTO AMMO DEPOT SE
 NOVO MESTO ARMY BARRACKS
 OGULIN STORAGE DEPOT
 OTOCAC ARMY BKS SOUTH
 RIBNICA ARMY BARRACKS SOUTHWEST
 SAMOBOR ARMY BARRACKS
 SIBENIK MILITARY BARRACKS
 SMEDEROVO ARMY BARRACKS 1
 SVETI ROK AMMO STOR DPO
 ZAGREB ARMY BARRACKS INFANTRY WEST

NAC 15 74
 SIG 22 10
 SIG 22 10
 SIG 17 76
 SIG 16 134
 NAC 15 74
 NAC 16 135
 SIG 16 134
 SIG 22 11
 SIG 19 106
 NAC 12 64
 SIG 22 11
 NAC 16 135
 SIG 16 134
 SIG 22 11
 NAC 12 64

25X1A

TOP SECRET

25X1

TOP SECRET

TOP SECRET