

NATIONAL PHOTOGRAPHIC
INTERPRETATION CENTER

**PHOTO
INTERPRETATION
NOTE**

**IMPROVEMENTS TO PORT FACILITIES
AT MATANZAS, CUBA**

SECRET

**NPIC/R-39/70
JUNE 1970**

WARNING

This document contains information affecting the national defense of the United States, within the meaning of Title 18, sections 793 and 794, of the U.S. Code, as amended. Its transmission or revelation of its contents to or receipt by an unauthorized person is prohibited by law.

25X1D

IMPROVEMENTS TO PORT FACILITIES AT MATANZAS, CUBA

1. Major improvements to the port at Matanzas, Cuba, have been observed underway since [redacted]. At this harbor, which serves an important agricultural and industrial area, a section of wharf approximately 200 meters (656 feet) long is being completely rebuilt, and part of the bay is being dredged deep enough to serve 20,000-ton ships.

2. Work on the western end of the wharf was first observed on photography of [redacted]. According to a Cuban publication, Dubrocq Wharf was being rebuilt with prefabricated concrete pilings and slabs cast at the site.¹ When observed on photography of [redacted] (Figure 1) construction appeared to be approximately two-thirds complete. The reconstruction of the [redacted] wharf section includes extending it approximately [redacted] farther into the bay than the original wharf. When reconstruction has been completed, the entire length of the wharf will be rail served and a 15-ton crane will be installed for loading and unloading ship cargo.² The eastern [redacted] of wharf have remained unchanged and in service during this period of construction.

25X1D

3. Improvement of the port facilities also includes the dredging of the harbor area, the dredged material being deposited behind a rock wall to prevent resiltting. The wall, southwest of the wharf, has been extended as needed and was 335 meters (1,110 feet) long in [redacted].

NPIC Project 150615NA

STATSPEC STATSPEC

1. JPRS. 50416, 29 Apr 70, New Matanzas Wharf to be 204 Meters Long, 9 Apr 70 (UNCLASSIFIED)

STATSPEC

2. [redacted]

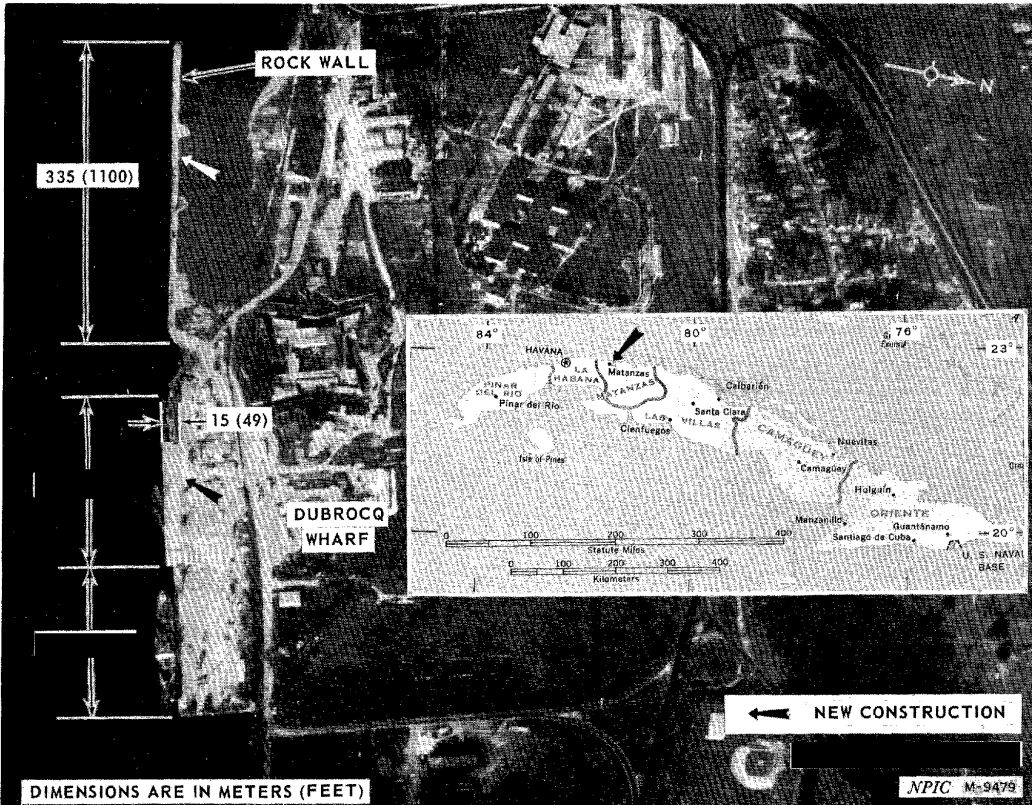

FIGURE 1. IMPROVEMENTS TO MATANZAS HARBOR, CUBA

25X1D

~~SECRET~~

~~SECRET~~