

SECRET

Approved For Release 2000/05/10 : CIA-RDP78B04560A005300010024-4

PIR

PHOTOGRAPHIC INTERPRETATION REPORT



[REDACTED]

25X1A

[REDACTED]

MISSION 8III

8 AUGUST 1966

NPIC/R-263/66

AUGUST 1966

GROUP 1 EXCLUDED FROM
AUTOMATIC DOWNGRADING
AND DECLASSIFICATION

SECRET

WARNING

This document contains information affecting the national defense of the United States, within the meaning of Title 18, sections 793 and 794, of the U.S. Code, as amended. Its transmission or revelation of its contents to or receipt by an unauthorized person is prohibited by law.

PREFACE

25X1A

THE FOLLOWING INFORMATION REPRESENTS A PRELIMINARY ANALYSIS OF AERIAL PHOTOGRAPHY FROM [REDACTED] MISSION 8111, 8 AUG 66. THE NUMBER AT THE RIGHT MARGIN OF THE HEADER LINE IS THE COMOR TARGET NUMBER.

SYMBOLS USED TO INDICATE CONDITIONS WHICH AFFECT THE APPEARANCE OF THE TARGET ON PHOTOGRAPHY ARE AS FOLLOWS-- C (CLEAR), SC (SCATTERED CLOUD COVER), HC (HEAVY CLOUD COVER), H (HAZE), CS (CLOUD SHADOW), SD (SEMIDARKNESS), GC (GROUND COVER), CF (CAMOUFLAGE), O (OBLIQUITY), AND GR (GROUND RESOLUTION).

INTERPRETABILITY OF THE PHOTOGRAPHY IS CATEGORIZED AS G (GOOD), F (FAIR), OR P (POOR). THE EXTENT OF TARGET COVERAGE IS DENOTED BY THE SYMBOLS T (TOTAL) OR PT (PARTIAL). THE MODE OF COVERAGE IS SIGNIFIED BY ST (STEREO), NS (NONSTEREO), OR PS (PARTIAL STEREO).

AAA DEFENSES ARE DIVIDED INTO THREE BASIC CATEGORIES -- LIGHT (ZPU-2, ZPU-4, AND 37MM), MEDIUM (57MM AND 85MM), AND HEAVY (100MM AND LARGER). WHERE SUCH A CATEGORY CANNOT BE DETERMINED, THE SITE WILL BE LISTED AS AN AAA SITE AND THE NUMBER OF GUNS INDICATED (EXAMPLE 6-GUN AAA SITE, OCCUPIED/UNOCCUPIED).

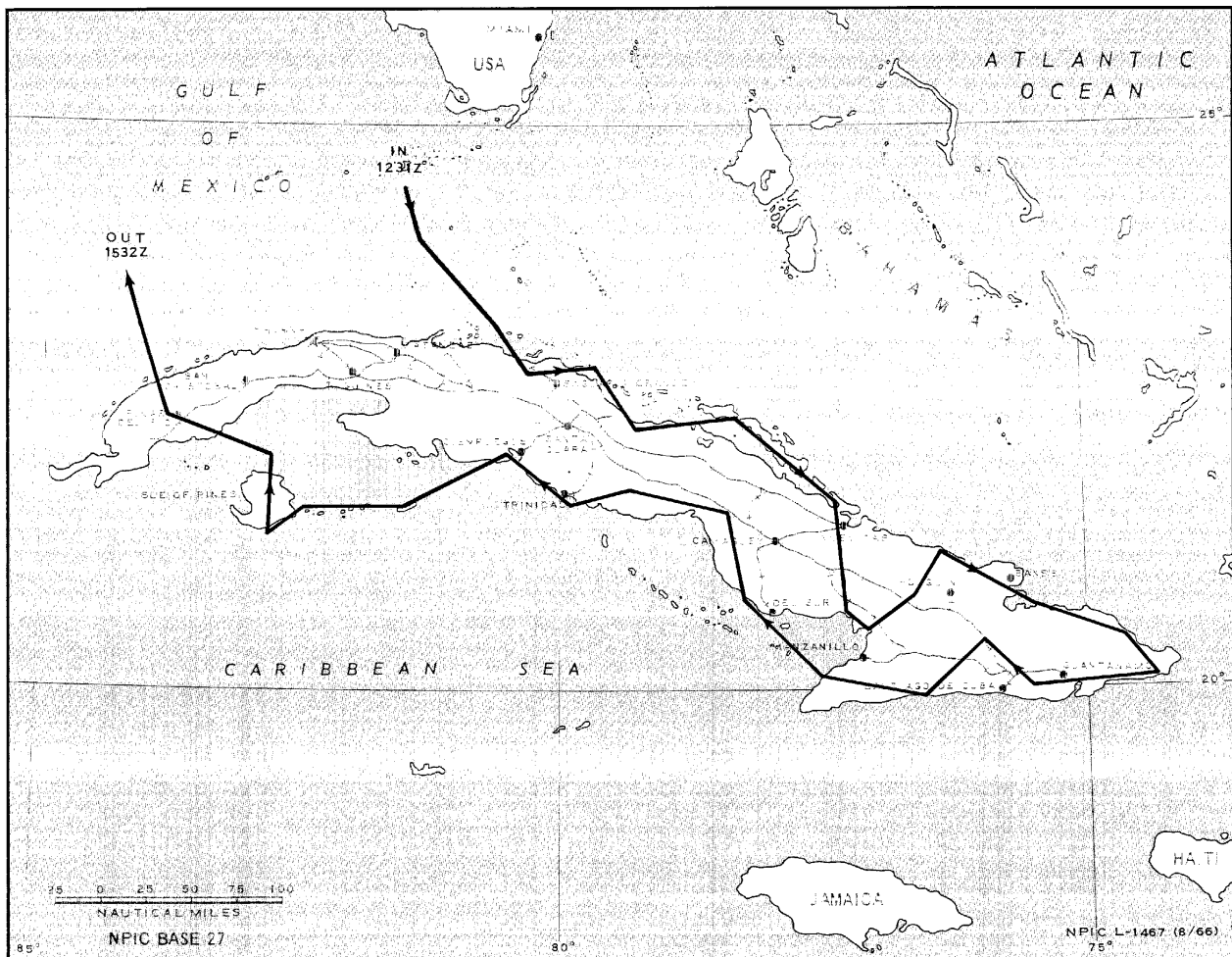

APPROXIMATE TRACK OF [REDACTED] MISSION 8111, 8 AUGUST 1966.

25X1A

SECRET

2

SECRET

NPIC/R-263/66

SECRET

MISSION 8111 8 AUG 1966

ITEMS OF SPECIAL INTEREST

ITEMS OF SPECIAL INTEREST

A NEW ASPHALT PARKING APRON AT HOLGUIN AIRFIELD IS APPARENTLY COMPLETE. NUMEROUS LINEAR CLEARINGS ADJACENT TO THE TAXIWAY AND ROAD SYSTEM PROBABLY FUNCTION AS VEHICLE DISPERSAL AREAS. (SEE ATTACHMENT 1).

MISSILES

25X1A

HOLGUIN SAM SITE B27-2

CU 2052N 07627W

OB -- 6 EMPLACED LAUNCHERS (3 WITH MISSILES), 10 MISSILE TRANSPORTERS (6 WITH EXPOSED MISSILES), A GUIDANCE RADAR WITH 6 ASSOCIATED VAN TRAILERS, AND 4 OTHER VAN TRAILERS.
ACTIVITY -- 1 OCCUPIED 6-GUN AAA SITE.
NO APPARENT CHANGE IN LAUNCH AND SUPPORT FACILITIES.

25X1D

LOS ANGELES SAM SITE A06-2

CU 2100N 07541W

OB -- 6 EMPLACED PROBABLE LAUNCHERS (3 WITH MISSILES), 7 PROBABLE MISSILE TRANSPORTERS, AND AN OCCUPIED CENTRAL GUIDANCE AREA.
NO APPARENT CHANGE IN LAUNCH AND SUPPORT FACILITIES.
CLOUD SHADOW LIMITS INTERPRETATION.

25X1D

MALDONADO SAM SITE A18-2

CU 2012N 07528W

OB -- 6 EMPLACED LAUNCHERS (3 WITH MISSILES), 1 ADDITIONAL LAUNCHER IN THE SUPPORT AREA, 8 MISSILE TRANSPORTERS (5 WITH EXPOSED MISSILES), A FAN SCOPED RADAR WITH 6 ASSOCIATED VAN TRAILERS, 16 TRACKED PRIME MOVERS, 1 TRUCK-MOUNTED CRANE, AND 5 OTHER VEHICLES.
NO APPARENT CHANGE IN LAUNCH AND SUPPORT FACILITIES.

25X1D

SECRET

SECRET

MISSION 8111 8 AUG 1966

25X1A

SANTIAGO DE CUBA SAM SITE A23-2 CU 1959N 07550W

SITE REMAINS OCCUPIED.
OBLIQUITY LIMITS INTERPRETATION.

25X1D

SANTIAGO DE CUBA SAM ASSEMBLY AREA CU 2004N 07553W

OB -- 10 POSSIBLE MISSILE TRANSPORTERS AND 1 TRACKED
PRIME MOVER.
NO APPARENT CHANGE IN FACILITIES. OBLIQUITY LIMITS
INTERPRETATION.

25X1D

SANTA ISABEL DE LAS LAJAS SAM SITE A35-2 CU 2228N 08018W

PERMANENT SITE REMAINS UNDER CONSTRUCTION.
OB (AT ADJACENT TEMPORARY SITE) -- 6 EMPLACED LAUNCHERS
(2 WITH MISSILES).
HAZE AND OBLIQUITY LIMIT INTERPRETATION.

25X1D

PALMA SORIANO SAM SITE A02-2 CU 2015N 07559W

OB -- 6 EMPLACED LAUNCHERS, 6 MISSILE TRANSPORTERS (5
IN MISSILE-HOLD REVETMENTS AND 1 IN A LAUNCH
REVETMENT), A PROBABLE GUIDANCE RADAR WITH AT LEAST 4
ASSOCIATED VANS, AND 7 OTHER VEHICLES/PIECES OF
EQUIPMENT.
NO APPARENT CHANGE IN LAUNCH AND SUPPORT FACILITIES.

25X1D

CONSTANCIA SAM SITE A10-2 CU 2214N 08030W

OB (AT PERMANENT SITE) -- 1 EMPLACED LAUNCHER WITH
MISSILE AND 13 MISSILE TRANSPORTERS (4 WITH EXPOSED
MISSILES AND 5 CANVAS COVERED).
OB (AT ADJACENT TEMPORARY SITE) -- 5 EMPLACED LAUNCHERS
(3 WITH MISSILES) AND A GUIDANCE RADAR WITH 6
ASSOCIATED VAN TRAILERS.
ACTIVITY -- 1 PROBABLY OCCUPIED 6-GUN AAA SITE.

SECRET

25X1A

SECRET

MISSION 8111 8 AUG 1966

NO APPARENT CHANGE IN LAUNCH AND SUPPORT FACILITIES.

25X1D

[REDACTED]

25X1A

LA VEGUITA SAM ASSEMBLY AREA

CU 2049N 07615W

OB -- 8 MISSILE TRANSPORTERS, AT LEAST 60 MISSILE CANISTERS, 3 WHEELED PRIME MOVERS, AND 15 OTHER VEHICLES.

NO APPARENT CHANGE IN FACILITIES.

25X1D

[REDACTED]

SANTA FE SAM SITE

CU 2147N 08250W

PERMANENT SITE APPARENTLY REMAINS UNDER CONSTRUCTION. OB (AT PERMANENT SITE) -- 2 VAN TRAILERS IN GUIDANCE AREA OUTSIDE RING ROAD.

OB (AT TEMPORARY SITE) -- 2 PROBABLE LAUNCHERS WITH MISSILES AND 14 CANVAS-COVERED MISSILE TRANSPORTERS.

NO APPARENT CHANGE IN SUPPORT FACILITIES.

25X1D

[REDACTED]

SAN PEDRO DE CACOCUM SAM SITE 1

CU 2047N 07615W

OB -- 6 UNREVIEWED EMPLACED LAUNCHERS (3 WITH MISSILES), 8 MISSILE TRANSPORTERS (4 CANVAS COVERED), A GUIDANCE RADAR WITH 6 ASSOCIATED VAN TRAILERS, AND AT LEAST 8 OTHER VEHICLES.

ACTIVITY -- 1 OCCUPIED 6-GUN AAA SITE.

NO APPARENT CHANGE IN LAUNCH AND SUPPORT FACILITIES.

25X1D

[REDACTED]

SAN PEDRO DE CACOCUM SAM SITE 2

CU 2045N 07615W

LAUNCH AND SUPPORT FACILITIES REMAIN UNDER CONSTRUCTION. NO MISSILE-ASSOCIATED VEHICLES OR PIECES OF EQUIPMENT OBSERVED.

25X1D

[REDACTED]

SECRET

25X1A

LA MAYA SAM SITE

CU 2014N 07540W

SITE CONSISTS OF 6 LAUNCH REVETMENTS IN LATE STAGE OF CONSTRUCTION, AN EXCAVATED POSSIBLE MISSILE-HOLD REVETMENT, AND A T-SHAPED EXCAVATION IN THE CENTER OF THE SITE.

OB -- 5 VEHICLES/PIECES OF CONSTRUCTION EQUIPMENT.

25X1D

SIGUANEA CRUISE-MISSILE SITE

CU 2137N 08258W

OB -- 3 MISSILE TRANSPORTERS (1 WITH EXPOSED MISSILE), A PROBABLY OCCUPIED GUIDANCE AREA, AND 4 OTHER VEHICLES OBSERVED IN CLOUD-FREE AREAS.

NO APPARENT CHANGE IN LAUNCH AND SUPPORT FACILITIES.

25X1D

AIR FACILITIES

CAMAGUEY INTERNATIONAL AIRFIELD

CU 2125N 07750W

OB -- 1 CRATE AND 2 C-47.

25X1D

HOLGUIN AIRFIELD

CU 2047N 07618W

OB -- 10 FAGOT/FRESCO AND 11 HOUND.

ACTIVITY -- 8 OCCUPIED 6-GUN LIGHT AAA SITES AT UTM 18QUU639017, 648012, 652008 AND 18QUT622992, 631998, 638988, 631981, 623977.

FACILITIES INCLUDE AN 11,500 X 190 FT NE/SW ASPHALT RUNWAY WITH A 110-FT-WIDE PARALLEL ASPHALT TAXIWAY, 2 ASPHALT LINK TAXIWAYS, AND 1 CONCRETE AND ASPHALT APRON, ALL SERVICEABLE, AND 15 EARTH-COVERED HANGARETTES. A NEWLY CONSTRUCTED ASPHALT PARKING APRON IS ON THE EAST SIDE OF THE RUNWAY NEAR ITS NE END AT UTM 18QUT645996, WITH AN ADJACENT SMALL MAINTENANCE BUILDING. OTHER FACILITIES INCLUDE 1 SMALL HANGAR, AN OPERATIONS BUILDING, A CONTROL TOWER, A PARACHUTE LOFT, AND NUMEROUS OTHER MAINTENANCE AND SUPPORT BUILDINGS. FIVE NEWLY IDENTIFIED PROBABLE VEHICLE DISPERSAL AREAS ARE AT UTM 18QUT616982, 623992, 633975 AND 18QUU644015. AIRFIELD IS EQUIPPED WITH ILS AND GCA.

SECRET

SECRET

MISSION 8111 8 AUG 1966

(MAP REFERENCE -- AMS SERIES E723, SHEET 4978-III, 1ST ED.)
(SEE ATTACHMENT 1)

25X1D

[REDACTED]

25X1A

LOS CANOS AIRFIELD

CU 2005N 07509W

OB -- NONE OBSERVED.

25X1D

[REDACTED]

SIGUANEA AIRFIELD

CU 2138N 08257W

OB -- NONE OBSERVED.

25X1D

[REDACTED]

ANTONIO MACEO AIRFIELD

CU 1958N 07550W

OB -- 2 CRATE, 2 POSSIBLE MORAVA L-200, AND 1 HOUND.
OBLIQUITY LIMITS INTERPRETATION.

25X1D

[REDACTED]

COLONEL MARTIN MARRERRO AIRFIELD

CU 2150N 08246W

OB -- NONE OBSERVED.

25X1D

[REDACTED]

JAIME GONZALES AIRFIELD

CU 2209N 08024W

OB -- 1 COOT (PROBABLY BEING REASSEMBLED).

25X1D

[REDACTED]

BAYAMO AIRFIELD EAST

CU 2022N 07637W

OB -- 1 COLT AND 1 LIAISON.

25X1D

[REDACTED]

SECRET

SECRET

R-263/66

MISSION 8111 8 AUG 1966

25X1A

PINAR DEL RIO AIRFIELD

CU 2225N 08340W

OB -- 1 COLT AND 1 LIAISON.

25X1D

CAIBARIEN AIRFIELD

CU 2230N 07928W

OB -- NONE OBSERVED.

25X1D

BAYAMO AIRFIELD

CU 2023N 07637W

OB -- NONE OBSERVED.

25X1D

NAVAL ACTIVITY/PORTS

SIGUANEA NAVAL BASE

CU 2136N 08258W

OB -- 1 YP.

25X1D

CIENFUEGOS NAVAL BASE

CU 2208N 08027W

OB -- 2 KRONSHADT-CLASS PC, 8 P-6-CLASS PT (2 ON MARINE RAILWAYS), AND 1 YP.
OTHER VESSELS -- 2 LARGE FREIGHTERS.

25X1D

SANTIAGO DE CUBA NAVAL BASE AND PORT

CU 2001N 07550W

OB -- NONE OBSERVED.
OTHER VESSELS -- 1 LARGE FREIGHTER AND 1 LARGE TANKER.
OBLIQUITY LIMITS INTERPRETATION.

25X1D

SECRET

SECRET

MISSION 8111 8 AUG 1966

25X1A

MANZANILLO PORT

CU 2021N 07707W

VESSELS -- NONE OBSERVED.

25X1D

[REDACTED]

NUEVITAS PORT

CU 2132N 07715W

VESSELS -- NONE OBSERVED.

25X1D

[REDACTED]

NUEVA GERONA PORT

CU 2153N 08248W

VESSELS -- 1 COASTAL FREIGHTER.

25X1D

[REDACTED]

LA ISABELA PORT

CU 2256N 08000W

VESSELS -- NONE OBSERVED.

25X1D

[REDACTED]

CAIBARIEN PORT

CU 2231N 07928W

VESSELS -- NONE OBSERVED.

25X1D

[REDACTED]

CASILDA PORT

CU 2145N 07959W

VESSELS -- NONE OBSERVED.

25X1D

[REDACTED]

ELECTRONICS/COMMUNICATIONS

SANTA FE EW/GCI RADAR SITE

CU 2139N 08245W

OB -- NONE OBSERVED.

ACTIVITY -- 2 OCCUPIED 3-GUN AAA SITES, 1 CARGO TRUCK,

SECRET

SECRET

R-263/66

MISSION 8111 8 AUG 1966

AND 5 VAN TRUCKS (2 IN REVETMENTS).

25X1D

[REDACTED]

25X1A

SAGUA LA GRANDE EW/GCI RADAR SITE 2 CU 2248N 08006W

OB -- NONE OBSERVED.
ACTIVITY -- 2 VAN TRUCKS.

25X1D

[REDACTED]

PUNTA MULAS SUSPECT LOW SIEVE RADAR SITE CU 2101N 07535W

OB -- 1 PROBABLE TOWER-MOUNTED RADAR.
FACILITIES INCLUDE 3 SUPPORT BUILDINGS.

25X1D

[REDACTED]

MILITARY ACTIVITY

ALTO CEDRO MILITARY CAMP CU 2029N 07600W

OB -- 31 TANKS/SP GUNS, 4 BRDM APC, 19 CANVAS-COVERED
POSSIBLE APC, 41 FA PIECES, 4 AAA PIECES, 33 MORTARS,
219 CARGO TRUCKS, AND 21 UTILITY TRUCKS.
NO APPARENT CHANGE IN FACILITIES.

25X1D

[REDACTED]

DOS CAMINOS MILITARY CAMP 25X1D CU 2014N 07547W

NO APPARENT CHANGE SINCE [REDACTED]

25X1D

[REDACTED]

GUANTANAMO AREA CU 2018N 07525W

NO NEW MILITARY ACTIVITY OBSERVED IN ANY AREA.
AREA 1 -- 90 PERCENT USEABLE COVERAGE.
AREA 2 -- 50 PERCENT USEABLE COVERAGE.
AREAS 3 AND 8 -- 5 PERCENT USEABLE COVERAGE.
AREA 4 -- 70 PERCENT USEABLE COVERAGE.
AREA 5 -- 25 PERCENT USEABLE COVERAGE.

10
SECRET

25X1A

SECRET

MISSION 8111 8 AUG 1966

AREA 6 -- 20 PERCENT USEABLE COVERAGE.
AREAS 7 AND 9 -- 15 PERCENT USEABLE COVERAGE.

25X1D

[REDACTED]

25X1A

HOLGUIN MILITARY CAMP

CU 2053N 07613W

MAIN CAMP -- OB -- AT LEAST 270 VEHICLES/PIECES OF EQUIPMENT.
CAMP 2.2 NM SE -- OB -- APPROXIMATELY 15 FA/AAA PIECES/MORTARS AND AT LEAST 30 VEHICLES/PIECES OF EQUIPMENT.
NO APPARENT CHANGE IN FACILITIES IN EITHER AREA.

25X1D

[REDACTED]

HOLGUIN MILITARY CAMP NW

CU 2057N 07616W

OB -- APPROXIMATELY 15 FA/AAA PIECES AND AT LEAST 25 CARGO TRUCKS.
NO APPARENT CHANGE IN FACILITIES.

25X1D

[REDACTED]

REMEDIOS MILITARY AREA

CU 2227N 07935W

OB -- AT LEAST 14 TANKS/SP GUNS AND AT LEAST 250 OTHER VEHICLES.
GROUND RESOLUTION LIMITS INTERPRETATION.
NO APPARENT CHANGE IN FACILITIES.

25X1D

[REDACTED]

ANTON RECIO MILITARY INSTALLATION

CU 2211N 08036W

OB (IN MAIN CAMP) -- 1 POSSIBLE TANK/SP GUN AND 3 CARGO TRUCKS.
ACTIVITY -- 1 OCCUPIED 6-GUN AAA SITE WITH 7 CARGO TRUCKS.
NO APPARENT CHANGE IN FACILITIES.

25X1D

[REDACTED]

SECRET

SECRET

R-263/66

MISSION 8111 8 AUG 1966

25X1A

CAMAGUEY MILITARY CAMP

CU 2126N 07753W

OB -- 6 PROBABLE TANKS/SP GUNS.
NO APPARENT CHANGE IN FACILITIES.

25X1D

CAYO LARGO MILITARY AREA

CU 2137N 08133W

OB -- 7 TANKS/SP GUNS, 1 POSSIBLE TANK/SP GUN, 3 CARGO TRUCKS, AND 3 POSSIBLE CARGO TRUCKS.
ACTIVITY -- 1 OCCUPIED 3-GUN LIGHT AAA SITE.
NO APPARENT CHANGE IN FACILITIES.

25X1D

CORRALILLO MILITARY AREA

CU 2301N 08038W

OB -- NONE OBSERVED.
NO APPARENT CHANGE IN FACILITIES.

25X1D

CUABITAS MILITARY CAMP

CU 2003N 07548W

OB -- 33 POSSIBLE CARGO TRUCKS.
NO APPARENT CHANGE IN FACILITIES. OBLIQUITY LIMITS INTERPRETATION.

25X1D

EL CRISTO MILITARY INSTALLATION

CU 2008N 07547W

OB -- 6 CARGO TRUCKS.
NO APPARENT CHANGE IN FACILITIES.

25X1D

JURAGUA MILITARY ACTIVITY

CU 2209N 08035W

OB -- NONE OBSERVED.
PARTIAL COVERAGE LIMITS INTERPRETATION.

25X1D

SECRET

SECRET

R-263/66

MISSION 8111 8 AUG 1966

25X1A

LA QUINTA MILITARY CAMP

CU 2002N 07551W

OB -- 5 POSSIBLE FA/AAA PIECES AND 28 CARGO TRUCKS.
NO APPARENT CHANGE IN FACILITIES. OBLIQUITY LIMITS
INTERPRETATION.

25X1D

OFELIA MILITARY CAMP

CU 2006N 07530W

OB -- 13 TANKS/SP GUNS, 35 FA PIECES, 35 AAA PIECES, 10
MORTARS, 4 TRACKED PRIME MOVERS, 95 CARGO TRUCKS, AND
16 UTILITY TRUCKS.
SEVEN BUILDINGS ARE UNDER CONSTRUCTION AT UTM
18QVT474234. NO OTHER APPARENT CHANGE IN FACILITIES.
(MAP REFERENCE -- AMS SERIES E723, SHEET 5076-II, 2D
ED.)

25X1D

SANTA FE MILITARY CAMP LA CLARITA

CU 2144N 08247W

MAIN CAMP -- OB -- NONE OBSERVED.
CAMP 1.5 NM NW -- OB -- 10 PROBABLE FA PIECES AND 12
CARGO TRUCKS.
CAMP 4.8 NM NW -- OB -- 6 AAA PIECES AND 35 CARGO
TRUCKS.
ACTIVITY -- 2 OCCUPIED 6-GUN AAA SITES.
NO APPARENT CHANGE IN FACILITIES.

25X1D

SANTA FE MILITARY CAMP LUMUMBA

CU 2142N 08249W

OB -- NONE OBSERVED.
NO APPARENT CHANGE IN FACILITIES.

25X1D

SANTIAGO DE CUBA MILITARY CAMP NW

CU 2003N 07554W

OB -- AT LEAST 35 CARGO TRUCKS.
NO APPARENT CHANGE IN FACILITIES. OBLIQUITY LIMITS

SECRET

SECRET

MISSION 8111 8 AUG 1966

INTERPRETATION.

25X1D

[REDACTED]

25X1A

LA CHARCA MILITARY ACTIVITY

CU 2246N 08036W

BUILDINGS AND DRIVE-THROUGH BUNKERS REMAIN UNDER CONSTRUCTION. HAZE AND OBLIQUITY LIMIT INTERPRETATION.

25X1D

[REDACTED]

SIGUANEA MILITARY ACTIVITY

CU 2137N 08257W

OB -- 4 FA PIECES, 6 PROBABLE MORTARS, AND 12 CARGO TRUCKS. NO APPARENT CHANGE IN FACILITIES.

25X1D

[REDACTED]

SIBONEY LANDING BEACH

25X1D

CU 1957N 07542W

NO APPARENT CHANGE SINCE [REDACTED]

25X1D

[REDACTED]

MAR VERDE LANDING BEACH

25X1D

CU 1957N 07556W

NO APPARENT CHANGE SINCE [REDACTED]

25X1D

[REDACTED]

IMIAS LANDING BEACH

25X1D

CU 2005N 07440W

NO APPARENT CHANGE SINCE [REDACTED]

25X1D

[REDACTED]

MOA (PUNTA GORDA) LANDING BEACH

CU 2039N 07453W

NO NEW MILITARY ACTIVITY OBSERVED.

25X1D

[REDACTED]

SECRET

SECRET

R-263/66

MISSION 8111 8 AUG 1966

25X1A

GANUZA LANDING BEACH

CU 2305N 08030W

NO MILITARY ACTIVITY OBSERVED.

25X1D

MOA (CANANOVA) LANDING BEACH

25X1D

CU 2039N 07502W

NO APPARENT CHANGE SINCE

25X1D

SANTIAGO DE CUBA MILITARY CAMP

CU 2003N 07553W

NO COMOR

OB -- 33 FA PIECES, 6 AAA PIECES, 90 CARGO TRUCKS, AND AT LEAST 25 OTHER VEHICLES/PIECES OF EQUIPMENT. NO APPARENT CHANGE IN FACILITIES. OBLIQUITY LIMITS INTERPRETATION.

25X1D

15
SECRET

SECRET

MISSION 8111 8 AUG 1966

-STATUS OF OTHER TARGETS-

THE FOLLOWING TARGETS SHOW NO APPARENT CHANGE SINCE LAST COVERAGE--

25X1A

[REDACTED]	HOLGUIN EW/GCI RADAR SITE	2048N 07618W
[REDACTED]	PUNTA MAISI LOW SIEVE RADAR SITE	2014N 07409W
[REDACTED]	RANCHO LUNA LOW SIEVE RADAR SITE	2202N 08025W
[REDACTED]	LOS ANGELES RADAR SITE 1	2100N 07541W
[REDACTED]	SANTA ISABEL FINCA MILITARY CAMP	2005N 07528W
[REDACTED]	PLAYA YATERITAS LANDING BEACH	1958N 07457W
[REDACTED]	CIENFUEGOS LANDING BEACH	2202N 08036W
[REDACTED]	ENSENADA COLORADO LANDING BEACH	2202N 08025W
[REDACTED]	PLAYA COLOMBO LANDING BEACH	2154N 08246W
[REDACTED]	PLAYA DE FLAMENCOS LANDING BEACH	2153N 08243W
[REDACTED]	NICARO LANDING BEACH	2042N 07533W

THE FOLLOWING TARGETS COULD BE IDENTIFIED BUT NOT INTERPRETED--

25X1A

[REDACTED]	SANTA CLARA SAM SITE A34-2	2229N 08000W
[REDACTED]	SANTIAGO SAM TRAINING AREA	1958N 07551W
[REDACTED]	CAMILO CIENFUEGOS AIRFIELD	2229N 07956W
[REDACTED]	SAN JULIAN AIRFIELD	2205N 08409W
[REDACTED]	SANTA CLARA EW/GCI RADAR SITE	2229N 07956W
[REDACTED]	SANTIAGO DE CUBA EW/GCI RADAR SITE	1959N 07551W
[REDACTED]	SAN JULIAN EW/GCI RADAR SITE	2206N 08409W
[REDACTED]	LA SOCAPA LOW SIEVE RADAR SITE	1958N 07552W
[REDACTED]	SAN MIGUEL EW/GCI RADAR SITE	2229N 07953W
[REDACTED]	MINAS MILITARY CAMP	2127N 07734W
[REDACTED]	PUERTO PADRE MILITARY AREA	2111N 07639W
[REDACTED]	LAS MERCEDES VEHICLE PARK	2224N 08001W
[REDACTED]	ENSENADA DE PLAYUELAS LANDING BEACH	2246N 08349W

SECRET

SECRET

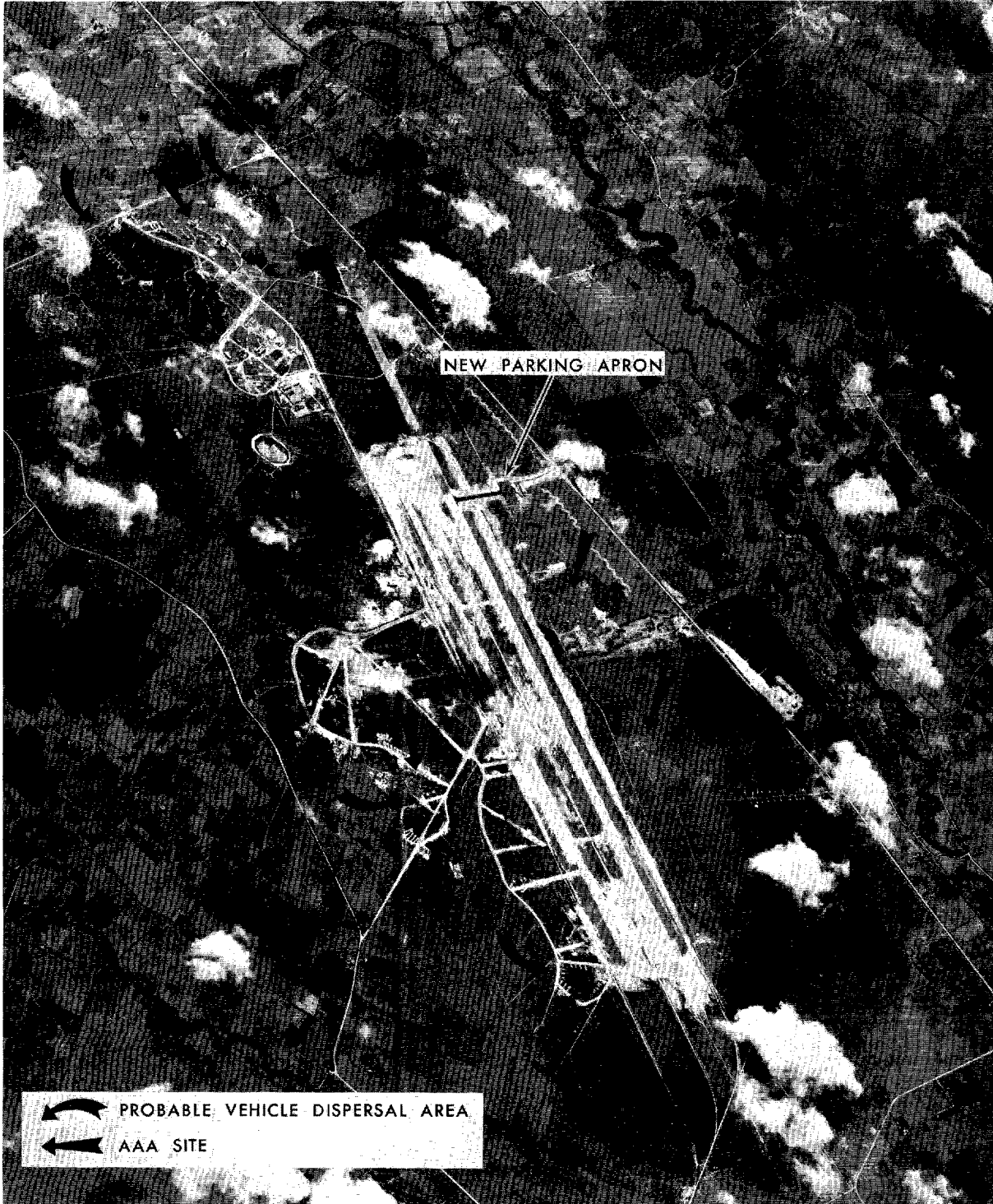

HOLGUIN AIRFIELD, CUBA

NPIC L-1813 (8/66)

SECRET

Approved For Release 2000/05/10 : CIA-RDP78B04560A005300010024-4

SECRET

Approved For Release 2000/05/10 : CIA-RDP78B04560A005300010024-4

SECRET

RECORD COPY	COPY NO.	PUB. DATE	LOCATION	MASTER	DATE RECEIVED	LOCATION											
DISPOSITION DATE(S)				STOCK LEVEL	MINIMUM 1	MAXIMUM 3											
CUT TO COPIES 0	DATE JAN 1973	CUT TO COPIES	DATE	COPIES DESTROYED													
CUT TO COPIES	DATE	CUT TO COPIES	DATE														
CUT TO COPIES	DATE	MASTER	DATE														
DATE			NUMBER OF COPIES			DATE			NUMBER OF COPIES								
MO.	DAY	YR.	RECEIVED OR ISSUED			REC'D	ISS'D	BAL	MO.	DAY	YR.	RECEIVED OR ISSUED			REC'D	ISS'D	BAL
5	23	68	Dist. Unit			3		3									
10	3	72	Desk 3 Copies						O	W	R	G					
TITLE	NPIC		8 AUG. 1966					SEC. CLASS.	LOCATION								
	R-263/66							S	505895 X								

