

**TOP SECRET**

NPIC/R-800/64

August 1964



25X1

Copy **163**

58 Pages

PHOTOGRAPHIC INTERPRETATION REPORT

**OAK - PART II  
MISSION 1009-2  
9-13 AUGUST 1964**



CIA



DIA

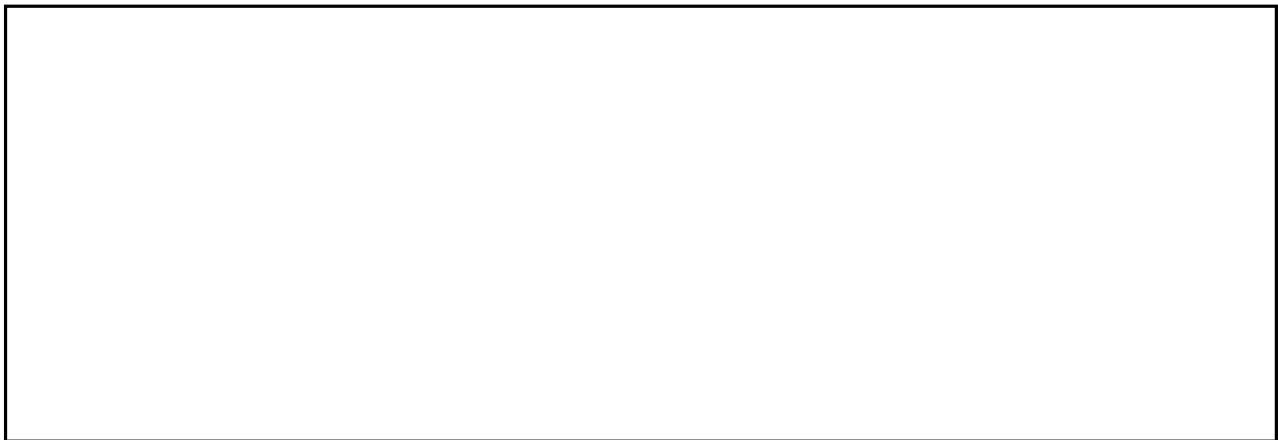

25X1

NATIONAL PHOTOGRAPHIC INTERPRETATION CENTER

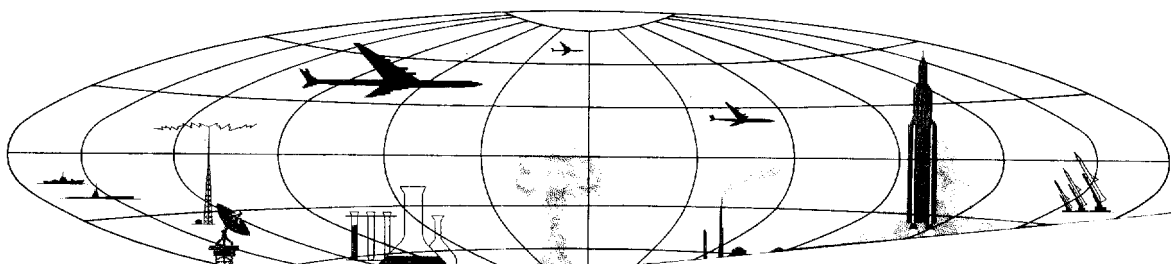

25X1



Approved For Release 2002/08/23 : CIA-RDP78B04560A002500010029-0

TOP SECRET

MISSION 1009-2, 9-13 AUGUST 1964

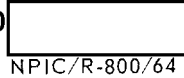

NPIC/R-800/64

25X1  
25X1

TABLE OF CONTENTS

PREFACE	2
TRACK OF MISSION	3
HIGHLIGHTS	5
MISSILES	14
AIR FACILITIES	28
NUCLEAR ENERGY	31
NAVAL ACTIVITY/PORTS	35
ELECTRONICS/COMMUNICATIONS	37
MILITARY ACTIVITY	38
COMPLEXES	39
INDEX OF COMOR TARGETS	40
ATTACHMENTS	APPENDIX

25X1

Approved For Release 2002/08/23 : CIA-RDP78B04560A002500010029-0

TOP SECRET

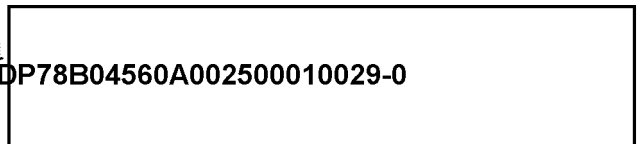

25X1

Approved For Release

TOP SECRET

[Redacted]

For Release 2002/08/23 : CIA-RDP78B04560A002500010029-0

MISSION 1009-2, 9-13 AUGUST 1964

NPIC/R-800/64

25X1

25X1

# OAK - PART II

## MISSION 1009-2

### PREFACE

THIS IS THE SECOND AND LAST DAILY OAK REPORT ON MISSION 1009-2 DEALING WITH THE HIGHEST PRIORITY INTELLIGENCE ITEMS APPEARING IN THE COMOR TARGET LIST. THIS REPORT, COVERING THE OAK REPORTING PERIOD FROM 1500 HOURS 18 AUGUST 1964 TO 1200 HOURS, 19 AUGUST 1964 PRESENTS INFORMATION ONLY ON THOSE COMOR TARGETS OBSERVED ON THE PHOTOGRAPHY. COMOR TARGETS OBSERVED ON MISSION 1009-2 ARE LISTED IN THE INDEX OF THIS REPORT.

TARGETS ARE ARRANGED IN THE OAK BY SUBJECT, AND WITHIN EACH SUBJECT BY COMOR TARGET NUMBER. TARGETS OF OPPORTUNITY OBSERVED DURING THE OAK REPORTING PERIOD ARE LISTED NUMERICALLY UNDER THE APPROPRIATE SUBJECT AFTER THE LISTING OF COMOR TARGETS. LOCATION OF TARGETS IN THIS REPORT IS INDICATED BY THE COUNTRY CODE PRECEDING THE COORDINATES.

SELECTED PHOTOGRAPHIC REFERENCES FOR EACH TARGET OBSERVED AND REPORTED FOLLOW THE DESCRIPTION OF THE TARGET. PASS NUMBERS ARE SUFFIXED WITH EITHER AN A FOR ASCENDING (SOUTH-TO-NORTH) OR D FOR DESCENDING (NORTH-TO-SOUTH). FRAMES ARE INDICATED BY THE LETTERS FR. THE LETTER F PRECEDING FRAME NUMBERS INDICATES THE FORWARD CAMERA AND THE LETTER A PRECEDING FRAME NUMBERS INDICATES THE AFT CAMERA. UNIVERSAL REFERENCE GRID (X-Y) COORDINATES ARE GIVEN IN PARENTHESIS AFTER THE FRAME TO WHICH THEY APPLY. THIS GRID IS IDENTIFIED AS UNIVERSAL GRID NO 1, FEB 64. SYMBOLS INDICATING CONDITIONS WHICH AFFECT THE APPEARANCE OF THE TARGET ON THE PHOTOGRAPHY ARE AS FOLLOWS -- C (CLEAR), SC (SCATTERED CLOUD COVER), HC (HEAVY CLOUD COVER), H (HAZE), CS (CLOUD SHADOW), SD (SEMI-DARKNESS), O (OBLIQUITY), S (SNOW), PQ (POOR IMAGE QUALITY).

OAK RECIPIENTS ARE CAUTIONED THAT THE INITIAL SCAN OF THE PHOTOGRAPHY FROM MISSION 1009-2 IS BEING ACCOMPLISHED IN A SHORT TIME AND OFTEN WITHOUT THE AID OF PRECISE ANALYTICAL AND MENSURAL EQUIPMENT COMMONLY EMPLOYED IN DETAILED PHOTOGRAPHIC ANALYSIS. CONSEQUENTLY, ALTHOUGH THE INFORMATION PRESENTED HEREIN IS ESSENTIALLY ACCURATE, FUTURE DETAILED ANALYSIS MAY SOMEWHAT ALTER PORTIONS OF THE INFORMATION.

25X1

Approved For Release 2002/08/23 : CIA-RDP78B04560A002500010029-0

TOP SECRET

[Redacted]

Next 1 Page(s) In Document Exempt

25X1D



## **Highlights**

25X1

Approved For Release 2002/08/23 : CIA-RDP78B04560A002500010029-0

TOP SECRET

[Redacted]

MISSION 1009-2, 9-13 AUGUST 1964

[Redacted]  
NPIC/R-800/64

25X1  
25X1

HIGHLIGHTS

25X1A

1. TYURATAM MISSILE TEST CENTER [Redacted]  
THERE APPEARS TO BE A HIGHER THAN USUAL LEVEL OF ACTIVITY AT THE RANGEHEAD. PROBABLE MISSILE COMPONENTS ARE OBSERVED AT LAUNCH AREAS A1 AND C1, AND IN AN ERECTED POSITION AT E3. LAUNCH AREAS A3 AND B2 ARE CONFIRMED AS SILOS. LAUNCH PADS G5 AND G6 ARE CONFIRMED. CONSTRUCTION ACTIVITY BETWEEN G1-G2 AND G3-G4 IS NOW DESIGNATED AS PROBABLE LAUNCH AREA G8-G9. AN L-SHAPED ELECTRONIC DEVICE IS UNDER CONSTRUCTION AT COMPLEX I. SIX CYLINDRICAL STORAGE TANKS ARE UNDER CONSTRUCTION AT THE PROPELLANT PRODUCTION PLANT. TWO ADDITIONAL SA-2 SAM SITES HAVE BEEN IDENTIFIED.

25X1A

2. SVOBODNY ICBM COMPLEX [Redacted]  
A COMMUNICATIONS SITE CONTAINING 4 HF FISHBONE RECEIVING ANTENNAS UNDER CONSTRUCTION, ONE HORIZONTAL DIPOLE, AND 2-3 PROBABLE DIPOLES HAS BEEN IDENTIFIED NE OF THE COMPLEX SUPPORT FACILITY.

25X1A

3. YEDROVO ICBM COMPLEX [Redacted]

25X1

[Redacted]

25X1A

25X1D

4. NORILSK AIRFIELD [Redacted]  
NEW AIRFIELD IDENTIFIED [Redacted] APPEARS TO HAVE A COMPLETED AND SERVICEABLE RUNWAY.

25X2

[Redacted]

25X1

[Redacted]

25X1

25X1  
25X1

25X1A

6. NIKOLAYEV SHIPYARD NOSENKO 444 [REDACTED]  
 ONE LARGE POSSIBLE COMBATANT HULL, APPROXIMATELY 645 FT LONG  
 WITH A 110 FT BEAM AND UNLIKE ANY KNOWN SOVIET HULL DESIGN,  
 OBSERVED UNDER CONSTRUCTION ON BUILDING WAYS.

STATUS OF COMOR TARGET READOUT

A TOTAL OF 92 COMOR TARGETS WERE OBSERVED IN THE OAK REPORTING PERIOD AND ARE COVERED IN PART I AND PART II.

TABULAR SUMMARY

A RECAPITULATION OF SIGNIFICANT ACTIVITY IS PRESENTED IN THE FOLLOWING TABLES ON SUCCEEDING PAGES.

- TABLE 1 -- SOVIET ICBM DEPLOYMENT
- TABLE 2 -- SOVIET MRBM AND IRBM DEPLOYMENT
- TABLE 3 -- SAM AND AMM DEPLOYMENT
- TABLE 4 -- NUCLEAR ENERGY ACTIVITY
- TABLE 5 -- AIRCRAFT ACTIVITY
- TABLE 6 -- SUBMARINE ACTIVITY
- TABLE 7 -- DATE AND TIME OF PHOTOGRAPHIC PASSES

25X1



25X1

Approved For Release 2002/08/23 : CIA-RDP78B04560A002500010029-0

TOP SECRET

CIA-RDP78B04560A002500010029-0

MISSION 1009-2, 9-13 AUGUST 1964

NPIC/R-800/64

25X1  
25X1

Table 2. Soviet MRBM and IRBM Deployment

Geographic Area	Soft MRBM Launch Areas	Soft IRBM Launch Areas	Hard MRBM Launch Areas	Hard IRBM Launch Areas	Total Launch Areas	Total Launch Positions
Western	121	11	18	11	161	633
Caucasus	3		2	3	8	29
Central Asia	2	4	1	5	12	43
Far Eastern	11	1		2	14	54
Totals	137	16	21	21	195	759

Totals do not include 48 fixed field-type sites with total of 182 clearings and one launch facility at Sovetskaya Gavan.

25X6



CIA-RDP78B04560A002500010029-0

25X1

25X2

Approved For Release 2002/08/23 : CIA-RDP78B04560A002500010029-0

Next 1 Page(s) In Document Exempt

Approved For Release 2002/08/23 : CIA-RDP78B04560A002500010029-0

25X1

Approved For Release 2002/08/23 : CIA-RDP78B04560A002500010029-0

TOP SECRET

MISSION 1009-2, 9-13 AUGUST 1964

NPIC/R-800/64

25X1  
25X1

Table 5. AIRCRAFT ACTIVITY

Airfield	Last Coverage	Previous Significant Aircraft Count											Observed this Mission															
		BISON	BEAR	BADGER	BLINDER	BOUNDER	MANDRAKE	MALLOW	FIDDLER	FITTER	FISBEE	FISPOUT	FIREBAR/BREWER	TOTALS	BISON	BEAR	BADGER	BLINDER	BOUNDER	MANDRAKE	MALLOW	FIDDLER	FITTER	FISBEE	FISPOUT	FIREBAR/BREWER	TOTALS	
Aktubinsk/Vladimirovka		2	36	11						2†			31															
Bolaya				35									35			57											57	
Anadyr/Loninka																												
Anisovo Gorodishche																												
Artem North																												
Barnovichi*				23	8								31		22	7	12									30		
Borzya NW				0									9															
Belaya Tsorkov		5	67										72	2	3†	60										74		
Bolruysk*			36	11									37			50										50		
Briyani*			11										11															
Bykhov*			55										55		14	39†										58		
Chepolovka*	2	38											44	2†	30	4B/B										36		
Dolon*		1 B/B											38															
Donslay Lake		38	B/B										38															
Engels*		34		2									36															
Gomel Pribytki			12	36									48		18	31										52		
Kalinin*			3										3															
Kaliningrad/Proveron			6†	25†	2†								35															
Komsomolsk Plt 120										20†			20															
Kuzan A/C Pil 22			7	21									28															
Mal Yavr			6†	3†									9															
Melitopol			8									2	10															
Minsk/Machulishche*																											0	
Mingorod			33										33															
Moscow/Ramenskoye		0 B/B	25**	7	1								42															
Mozdok*																												
Nezhin			25										25		28												28	
Nikolayov/Kulbakina			40										40															
Oktyabrskoye																												
Olenogorsk			10										10															
Orsha Southwest*			42										42															
Ostrov Gorakhovka			31										31		30†												20	
Petrovavlovsk/Yalozovo																												
Poltava*			53†										53															
Priluki*			29										29		20†												29	
Romanovka West			20										24															
Ryazan/Dyagilovo		3 B/B	46										40															
Skiel																												
Sarabuz			18										18															
Severomorsk			2										2															
Siauliai*		20 B/B											29															
Soltsy*			27										27		21	2†											23	
Spassk Dalny East			31†										31															
Stryg*			29										29															
Tartu			28†										28															
Ukraina*		4†	28										60	42	30												66	
Ussuriysk Vozdvizhenka*			22							16			38															
Zhitomir/Skomorokhi*			2										2															
TOTALS	1000-1		77	45	85	4	99	1	14		38	4	2	1217	44	35	402	16									530	
			83	B/B																								

25X1D

25X1

† POSSIBLE ‡ PROBABLE \*\*BADGER/CAMEL

Approved For Release 2002/08/23 : CIA-RDP78B04560A002500010029-0  
TOP SECRET

25X1





Approved For Release 2002/08/23 : CIA-RDP78B04560A002500010029-0

25X1D

Approved For Release 2002/08/23 : CIA-RDP78B04560A002500010029-0

## **Missiles**

25X1

[Redacted]

Approved For Release

TOP SECRET

[Redacted]

CIA-RDP78B04560A002500010029-0

[Redacted]

MISSION 1009-2, 9-13 AUGUST 1964

NPIC/R-800/64

25X1

25X1

MISSILES

25X1A

[Redacted]

TYURATAM MISSILE TEST CENTER UR 4550N 06318E

CENTER COVERED BY GOOD QUALITY, CLOUD-FREE PHOTOGRAPHY. NO NEW LAUNCH CONSTRUCTION WORK HAS BEEN IDENTIFIED, BUT CONSTRUCTION HAS CONTINUED AT ALL UNFINISHED LAUNCH AREAS. THE PRESENCE OF VEHICLES/EQUIPMENT IN COMPLETED LAUNCH AREAS SUGGESTS A HIGHER THAN USUAL LEVEL OF ACTIVITY AT THE RANGEHEAD.

LAUNCH COMPLEX A (SITES 1 AND 15) -- LAUNCH AREA A3 IS A CONFIRMED SINGLE SILO. THE PREVIOUSLY REPORTED EXCAVATION CONTAINS A SILO 50 TO 60 FT SQUARE WITH A CIRCULAR OPENING APPROXIMATELY 30 FT IN DIAMETER. THE SILO HAS NOT YET BEEN BROUGHT UP TO GROUND LEVEL. A PROBABLE MISSILE COMPONENT APPROXIMATELY 105 FT LONG WITH TAPERED ENDS AND ON A RAIL CAR 170 FT LONG IS ON A RAIL LINE ADJACENT TO LAUNCH PAD A1. NO OTHER SIGNIFICANT CHANGE [Redacted]

25X1D

25X1D

LAUNCH COMPLEX B (SITES 2, 16, AND 17) -- LAUNCH AREA B2 IS A CONFIRMED SINGLE SILO. THE SILO IS 50 TO 60 FT SQUARE WITH A CIRCULAR OPENING APPROXIMATELY 30 FT IN DIAMETER. THE SILO HAS NOT YET BEEN BROUGHT UP TO GROUND LEVEL. THE UNIDENTIFIED SECURED AREA LOCATED 5,500 FT NE OF LAUNCH AREA B1, WHICH WAS REPORTED IN OAK [Redacted] AND SUBSEQUENTLY DESIGNATED LAUNCH AREA B3, SHOWS NO SIGNIFICANT CHANGE SINCE THAT TIME. LAUNCH AREA B3 CONSISTS OF A LOOP ROAD WITH AN OVAL LAUNCH PAD. THE CONFIGURATION IS SIMILAR IN SIZE AND APPEARANCE TO LAUNCH PAD C3 AT COMPLEX C.

25X1D

LAUNCH COMPLEX C (SITE 3) -- A PROBABLE MISSILE COMPONENT APPROXIMATELY 105 FT LONG IS IN A HORIZONTAL POSITION IN LINE WITH THE ERECTOR ON LAUNCH PAD C1.

LAUNCH COMPLEX D (SITES 4 AND 9) -- AT SITE D1 THE CENTER AND LEFT SILO DOORS ARE OPEN. AT LEAST 12 VEHICLES/EQUIPMENT ARE WITHIN THE SECURED AREA. SITE D2 IS STILL UNDER CONSTRUCTION. ALL 3 SILO DOORS ARE OPEN. ONE OF THE 2 READY BUILDINGS HAS BEEN EARTH MOUNDED.

Approved For Release 2002/08/23 : 1

CIA-RDP78B04560A002500010029-0

TOP SECRET

25X1

25X1

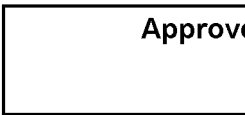

25X1

25X1

LAUNCH COMPLEX E (SITE 6) -- A PROBABLE MISSILE/ COMPONENT IS ERECTED ON PAD E3. AN UNIDENTIFIED OBJECT APPROXIMATELY 90 FT LONG IS POSITIONED ADJACENT TO THE WEST END OF THE READY BUILDING SERVING PAD E1.

LAUNCH COMPLEX F (SITE 5) -- INCREASED TRACK ACTIVITY BETWEEN COMPLEX F AND K INDICATES THE SUPPORT FACILITIES AT COMPLEX F ARE BEING UTILIZED IN THE CONSTRUCTION OF COMPLEX K.

LAUNCH COMPLEX G (SITES 7, 11, AND 12) -- TWO NEW PARALLEL DITCHES ARE LOCATED TO THE REAR OF PADS G1 AND G2. AN UNIDENTIFIED RAIL CAR ABOUT 50 FT LONG IS LOCATED ON THE RAIL BETWEEN PAD G2 AND THE READY BUILDING. THE GANTRY BEHIND G3 IS COMPLETE. BOTH LAUNCH PADS HAVE CIRCULAR HOLES IN THEIR CENTERS, AND BLAST DEFLECTION PITS TO THE SIDES. A LARGE EXCAVATION TO THE REAR OF THE LAUNCH AREA HAS BEEN ENLARGED [REDACTED] TWO LAUNCH PADS, G5 AND G6, APPROXIMATELY 650 FT APART, HAVE BEEN IDENTIFIED. THE AREA IS SECURED AND CONTAINS A LOOP ROAD SYSTEM AND 2 RECTANGULAR PADS, WITH AN EARTH-MOUNDED STRUCTURE INBOARD OF EACH PAD. PROBABLE GANTRY TRACKS UNDER CONSTRUCTION AND APPROXIMATELY 45 FT APART EXTEND FROM THE REAR OF EACH PAD AND LEAD TOWARD A POINT AT THE REAR OF PAD G6. AT G7 CONSTRUCTION CONTINUES ON THE SILO. A NEW BUILDING HAS BEEN ADDED PARALLEL TO THE ACCESS ROAD SERVING THE SILO AND 2 NEW SHALLOW EXCAVATIONS ARE LOCATED ON EITHER SIDE OF THE ACCESS ROAD. THE CONSTRUCTION ACTIVITY BETWEEN G1-G2 AND G3-G4 HAS BEEN IDENTIFIED. THIS AREA IS NOW DESIGNATED AS PROBABLE LAUNCH AREA G8-G9. CONSTRUCTION CONTINUES. A PARTIAL LOOP ROAD PATTERN SIMILAR TO THE ONE AT G5-G6 IS EVIDENT. THE PARTIAL LOOP ROAD PATTERN, THE BUILDING PATTERN, AND CONSTRUCTION ACTIVITY IN THE AREA INDICATE THIS AREA WILL BE VERY SIMILAR TO LAUNCH AREA G5-G6. AT THE COMPLEX SUPPORT FACILITY CONSTRUCTION CONTINUES ON THE SECOND MISSILE ASSEMBLY/CHECKOUT BUILDING. A LOOP ROAD PATTERN HAS BEEN ADDED IN THE UNIDENTIFIED FACILITY ON THE WEST SIDE OF THE ACCESS ROAD SERVING LAUNCH AREA G1-G2.

25X1D

25X1

25X1

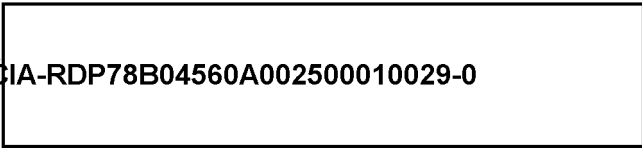
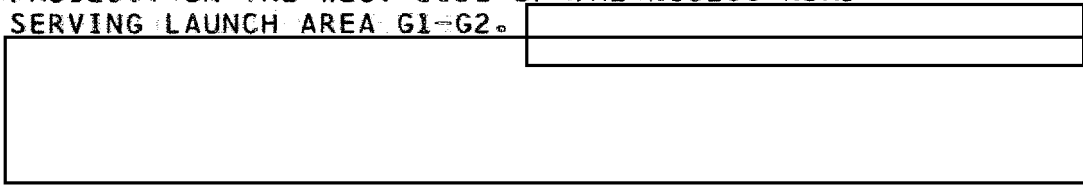

25X1

25X1

25X1

25X1

25X1D

COMPLEX H (SITE 8) -- NO APPARENT CHANGE IN FACILITIES

[REDACTED]

COMPLEX I (SITE 14) -- CONSTRUCTION CONTINUES ON THE SILO. THE EXCAVATION NOW CONTAINS A 50 BY 50 FT SILO WITH A HOLE APPROXIMATELY 25 FT IN DIAMETER. THE SILO HAS NOT YET BEEN BROUGHT UP TO GROUND LEVEL. AN L-SHAPED ELECTRONICS DEVICE WITH LEGS APPROXIMATELY 1,280 FT LONG IS UNDER CONSTRUCTION INSIDE THE SE CORNER OF THE LAUNCH AREA.

25X1D

COMPLEX J -- CONSTRUCTION CONTINUES THROUGHOUT THE COMPLEX. VERTICAL AND LONGITUDINAL MEMBERS HAVE BEEN ADDED TO THE MASSIVE BUILDINGS UNDER CONSTRUCTION. THE ROAD AND RAIL HAVE NOT BEEN EXTENDED [REDACTED]

25X1

COMPLEX K (SITE 13) -- CONSTRUCTION CONTINUES IN THE LAUNCH AREA AND ELECTRONIC FACILITY. THE SILOS MEASURE ABOUT 50 FT SQUARE WITH AN APPROXIMATELY 30 FT DIAMETER OPENING. THE SILOS HAVE NOT YET BEEN BROUGHT UP TO GROUND LEVEL. THE REPORTED PROBABLE BUILDING PARALLEL TO THE COMPLEX MAIN ROAD IS NOW COMPLETE. A NEW DITCH PARALLELS THE COMPLEX MAIN ROAD AND CONNECTS THE LAUNCH AREA AND THE ELECTRONIC FACILITY.

[REDACTED]

25X1D

PROPELLANT PRODUCTION PLANT -- SIX CYLINDRICAL STORAGE TANKS ARE UNDER CONSTRUCTION AT THE END OF THE RAIL SPUR BRANCHING WEST FROM THE MAIN RAIL LINE. A RECTANGULAR EXCAVATION AND 3 SMALL BUILDINGS ARE NEARBY. THERE WAS NO EVIDENCE OF THIS ACTIVITY [REDACTED]

25X1

MAIN SUPPORT BASE -- NO SIGNIFICANT CHANGE [REDACTED]

25X1D

SAM SITES -- TWO ADDITIONAL SA-2 SAM SITES (SEE MISSILE BONUS 1 AND 2) HAVE BEEN IDENTIFIED 0.5 NM NORTH OF TYURATAM SAM SITE B26 AND 0.4 NM SOUTH OF TYURATAM SAM SITE B26. THE NORTHERNMOST SITE IS UNREVETTED AND UNDER CONSTRUCTION, WHILE THE

25X1

25X1

[Redacted]

Approved For Release 2002/08/25 : CIA-RDP78B04560A002500010029-0

TOP SECRET

MISSION 1009-2, 9-13 AUGUST 1964

NPIC/R-800/64

25X1

25X1

SOUTHERNMOST SITE IS REVETTED AND COMPLETE. THIS MAKES A TOTAL OF FIVE SITES WITHIN A ONE SQ NM AREA.

25X1

25X1D

PHOTOGRAPHIC REFERENCES FOR SIGNIFICANT ITEMS [Redacted]

- COMPLEX A
- COMPLEX B
- COMPLEX C
- COMPLEX D
- COMPLEX E
- COMPLEX F
- COMPLEX G
- COMPLEX H
- COMPLEX I
- COMPLEX J
- COMPLEX K

[Redacted]

(ATTACHMENTS 1-13)

25X1D

[Redacted]

25X1A

[Redacted]

SVOBODNYY ICBM COMPLEX UR 5146N 12807E

ENTIRE COMPLEX IS COVERED BY GOOD QUALITY STEREO PHOTOGRAPHY. LAUNCH AREA G (SITE 7) REMAINS IN A LATE STAGE OF CONSTRUCTION. LAUNCH AREA C (SITE 2) APPEARS TO HAVE A MISSILE ERECTED ON EACH PAD (THESE SAME PADS ALSO APPEARED TO HAVE ERECTED MISSILES)

25X1D

[Redacted]

25X1D

NO SIGNIFICANT CHANGES IN THE COMPLEX SUPPORT FACILITY, THE RAIL-TO-ROAD TRANSFER POINT, LAUNCH AREA A (SITE 3), B (SITE 1), D (SITE 4), E (SITE 6), F (SITE 5), OR H (SITE 8), OR THE UNIDENTIFIED ACTIVITY BETWEEN LAUNCH AREA E AND G.

25X1

[Redacted]

25X1

A COMMUNICATIONS SITE HAS BEEN IDENTIFIED 3 NM NE OF THE COMPLEX SUPPORT FACILITY. IT CONTAINS 4 HF FISHBONE RECEIVING ANTENNAS UNDER CONSTRUCTION, ONE HORIZONTAL DIPOLE, AND 2-3 PROBABLE DIPOLES. ACTIVITY WAS OBSERVED IN THIS AREA [Redacted]

25X1

Approved For Release 2002/08/23 : CIA-RDP78B04560A002500010029-0

TOP SECRET

[Redacted]

25X1

Approved For Release

TOP SECRET

CIA-RDP78B04560A002500010029-0

MISSION 1009-2, 9-13 AUGUST 1964

NPIC/R-800/64

25X1

25X1

25X1D

[REDACTED]

A POSSIBLE ELECTRONIC FACILITY HAS BEEN IDENTIFIED ADJACENT TO THE NORTHERN SIDE OF THE RAIL-TO-ROAD TRANSFER POINT. IT CONSISTS OF A T-SHAPED EARTH SCAR. AT THE END OF EACH SCAR IS AN UNIDENTIFIED OBJECT, APPROXIMATELY EQUIDISTANT FROM THE CROSS OF THE T-SHAPED SCAR. THESE OBJECTS ARE INTERCONNECTED BY POSSIBLE CABLES. THIS FACILITY WAS PRESENT ON PHOTOGRAPHY

25X1

25X1D

[REDACTED]

[REDACTED]

SEVERAL BUILDINGS UNDER CONSTRUCTION AND GROUND SCARRING ARE APPARENT ONE NM SE OF THE COMPLEX SUPPORT FACILITY. ACTIVITY HAS BEEN OBSERVED AT THIS ROAD-SERVED FACILITY

25X1D

NO ABM ACTIVITY OBSERVED WITHIN A 50-NM RADIUS SEARCH AREA.

25X1D

[REDACTED]

25X1A

[REDACTED]

ITATKA ICBM COMPLEX UR 5650N 08536E

THE ITATKA ICBM COMPLEX IS COVERED BY GOOD QUALITY STEREO PHOTOGRAPHY. NO SIGNIFICANT CHANGES ARE OBSERVED AT THE COMPLEX SUPPORT FACILITY, THE RAIL-TO-ROAD TRANSFER POINT, LAUNCH AREA A (SITE 1), B (SITE 2), OR THE UNIDENTIFIED AREA EAST OF THE COMPLEX SUPPORT FACILITY

25X1

25X1D

[REDACTED]

[REDACTED]

AT LAUNCH AREA C (SITE 3) THERE HAS BEEN NO SIGNIFICANT CHANGE IN THE LAUNCH SITE, BUT SOME CONSTRUCTION ACTIVITY IS APPARENT IN THE SITE SUPPORT FACILITY.

NO OTHER CONSTRUCTION ACTIVITY OBSERVED AT THE COMPLEX.

NO ABM ACTIVITY NOTED WITHIN A 50-NM RADIUS.

25X1D

[REDACTED]

[REDACTED]

25X1

25X1  
25X1

25X1

Approved For Release 2002/08/23 : CIA-RDP78B04560A002500010029-0  
TOP SECRET  
MISSION 1009-2, 9-13 AUGUST 1964  
NPIC/R-800/64

25X1D

[REDACTED]

25X1A

[REDACTED] PERM ICBM COMPLEX UR 5742N 05619E

IDENTIFICATION ONLY OF THE COMPLEX SUPPORT FACILITY AND LAUNCH AREA A (SITE 1). THE REST OF THE COMPLEX IS COMPLETELY CLOUD COVERED.

NO ABM ACTIVITY OBSERVED WITHIN THE 50-NM RADIUS SEARCH AREA, WHICH IS 75 PERCENT CLOUD-COVERED.

25X1D

[REDACTED]

25X1A

[REDACTED] YEDROVO ICBM COMPLEX UR 5751N 03341E

THE YEDROVO ICBM COMPLEX IS COVERED BY GOOD QUALITY STEREO PHOTOGRAPHY. NO SIGNIFICANT CHANGES OBSERVED AT THE COMPLEX SUPPORT FACILITY, RAIL-TO-ROAD TRANSFER POINT, OR LAUNCH AREAS A (SITE 2), B (SITE 1), D (SITE 4), F (SITE 6), AND I (SITE 3). ONLY PORTIONS OF THE SITE SUPPORT FACILITIES WERE CLOUD FREE AT LAUNCH AREAS C (SITE 5), H (SITE 9), AND G (SITE 7). LAUNCH AREA E (SITE 8) WAS CLOUD COVERED.

25X1

[REDACTED]

NO ABM ACTIVITY OBSERVED WITHIN THE CLOUD-FREE PORTIONS OF THE 50-NM RADIUS SEARCH AREA.

25X1D

[REDACTED]

25X1



25X1

Approved For Release

TOP SECRET

[Redacted]

CIA-RDP78B04560A002500010029-0

MISSION 1009-2, 9-13 AUGUST 1964

NPIC/R-800/64

25X1  
25X1

25X1A

[Redacted]

GLADKAYA ICBM COMPLEX UR 5605N 09213E

THE COMPLEX WAS COVERED BY FAIR QUALITY, PARTIAL STEREO PHOTOGRAPHY.

THE COMPLEX SUPPORT FACILITY, LAUNCH AREAS B (SITE 2) AND D (SITE 5), AND RAIL-TO-ROAD TRANSFER POINT ARE IDENTIFIED ONLY.

NO SIGNIFICANT CHANGES OBSERVED AT LAUNCH AREA A (SITE 3). LAUNCH AREA E (SITE 6) REMAINS IN THE EARLY STAGE OF CONSTRUCTION AND POSSIBLE CONSTRUCTION ACTIVITY WAS OBSERVED AT THE CLEARINGS FOR THE 2 MISSILE-READY BUILDINGS

[Redacted]

NO NEW CONSTRUCTION ACTIVITY OBSERVED WITHIN CLOUD-FREE AREAS OF THE COMPLEX.

NO ABM ACTIVITY OBSERVED WITHIN CLOUD-FREE PORTIONS OF THE 50-NM RADIUS SEARCH AREA.

25X1  
25X1

25X1D

[Redacted]

25X1A

[Redacted]

ZHANGIZ-TOBE ICBM COMPLEX UR 4912N 08110E

COMPLEX COVERED BY HEAVY CLOUDS AND HAZE. IDENTIFICATION ONLY FOR LAUNCH AREAS A (SITE 1) AND B (SITE 2). COMPLEX SUPPORT FACILITY AND POSSIBLE RAIL-TO-ROAD TRANSFER POINT ARE CLOUD COVERED.

NO ADDITIONAL SSM ACTIVITY OR ABM ACTIVITY OBSERVED. ONLY 10 PERCENT OF 50-NM RADIUS SEARCH AREA VISIBLE DUE TO CLOUD COVER AND LACK OF PHOTOGRAPHIC COVERAGE.

25X1D

[Redacted]

25X1A

[Redacted]

YELSK MRBM LAUNCH SITE 1 UR 5142N 02912E

NO NEW SSM ACTIVITY OBSERVED IN 25-NM RADIUS SEARCH AREA. SCATTERED CLOUDS PRECLUDE NEGATION.

[Redacted]

25X1

25X1

25X1

TOP SECRET

Approved For Release 2002/08/25 : CIA-RDP78B04560A002500010029-0

MISSION 1009-2, 9-13 AUGUST 1964

NPIC/R-800/64

OF SEARCH AREA.

25X1D

[REDACTED]

25X1A

PETRIKOV MRBM LAUNCH SITE UR 5210N 02834E

NO HARD SITE OBSERVED WITHIN 25-NM RADIUS. WESTERN SECTOR IS ONLY 40 PERCENT COVERED AND SCATTERED CLOUDS LIMIT INTERPRETATION OF REMAINING SEARCH AREA.

25X1D

[REDACTED]

25X1A

SEMENOVKA IRBM LAUNCH SITE 2 UR 4753N 03057E

IDENTIFICATION ONLY.

25X1D

[REDACTED]

25X1A

KISHENTSY MRBM LAUNCH SITE UR 4900N 03013E

25X1D

NO APPARENT CHANGE [REDACTED]

25X1

[REDACTED]

25X1D

[REDACTED]

25X1A

UKA/PESCHANYY MISSILE TRACKING STATION UR 5756N 16201E

THE PRIMARY MISSILE TRACKING STATION (SITE A) WAS NOT COVERED, HOWEVER, THE FOLLOWING ASSOCIATED SITES WERE OBSERVED.

SITE B APPEARS ACTIVE, HOWEVER, POOR IMAGE QUALITY AND HAZE PRECLUDE DETAILED INTERPRETATION.

25X1D

SITE C -- NO APPARENT CHANGE [REDACTED]

25X1D

[REDACTED] POOR IMAGE QUALITY PRECLUDES DETAILED INTERPRETATION.

25X1

Approved For Release 2002/08/23 : CIA-RDP78B04560A002500010029-0

TOP SECRET

25X1

[Redacted]

Approved For Release

TOP SECRET

[Redacted]

CIA-RDP78B04560A002500010029-0

MISSION 1009-2, 9-13 AUGUST 1964

NPIC/R-800/64

25X1

25X1

SITE G -- APPEARS ACTIVE. NO EQUIPMENT CAN BE IDENTIFIED DUE TO SMALL SCALE.

25X1D

PORTIONS OF THE KAMCHATKA IMPACT AREA OBSERVED THROUGH SCATTERED CLOUDS. NO NEW CRATERS VISIBLE [Redacted] IN THE CLOUD-FREE AREAS.

ASSOCIATED SITES D, E, AND F NOT COVERED.

25X1

PHOTOGRAPHIC REFERENCES FOR SIGNIFICANT ITEMS [Redacted]

25X1D

[Redacted]

25X1

SITE B

25X1D

SITE C

SITE G

IMPACT AREA

25X1D

[Redacted]

25X1A

[Redacted] SARY-SHAGAN ANTIMISSILE TEST CENTER UR 4602N 07334E

MOST FACILITIES ARE COVERED AT LEAST PARTIALLY ALTHOUGH INTERPRETATION IS LIMITED BY CLOUDS, HAZE, AND CLOUD SHADOW. INSTRUMENTATION SITES 5, 6, 7, 8, AND 11, AND POSSIBLE INSTRUMENTATION SITES 14 AND 15 ARE NOT COVERED. ALL FACILITIES COMPRISING LAUNCH COMPLEX A (SITE 2B30) ARE OBSERVED ON NON-STEREO PHOTOGRAPHY WITH NO SIGNIFICANT CHANGE NOTED AT LAUNCH SITES 5 AND 6, ELECTRONIC SITE C, AND THE MISSILE STORAGE AND CHECKOUT AREA. NO SIGNIFICANT CHANGES ARE VISIBLE IN FACILITIES OR EQUIPMENT AT LAUNCH SITES 1 AND 2 AND ELECTRONIC SITE A. AT LAUNCH SITES 3 AND 4 THE TWO 50- BY 20-FT OBJECTS REMAIN, AS WELL AS THE TOWER-LIKE STRUCTURE NEAR SITE 3. THE PREPARED CIRCULAR PAD NEAR POSITION 6 AT SITE 3, FIRST OBSERVED

25X1D

[Redacted] APPARENTLY HAS BEEN EXTENDED BY A PREPARED LINEAR STRIP TO MEET THE ACCESS ROAD TO POSITION 6 [Redacted]

25X1D

[Redacted]

25X1D

Approved For Release 2002/08/23 : CIA-RDP78B04560A002500010029-0

TOP SECRET

[Redacted]

25X1

25X1  
25X1

25X1

[Redacted]

Approved For Release 2002/08/23 : CIA-RDP78B04560A002500010029-0

TOP SECRET

MISSION 1009-2, 9-13 AUGUST 1964

NPIC/R-800/64

LAUNCH COMPLEX B (SITE 1B14) IS IDENTIFIED ONLY. NO CHANGE APPARENT IN THE SUPPORT AREA. AT SITE 13, VISIBLE THROUGH HEAVY HAZE, WHAT APPEARS TO BE THE ANTENNA FACE ON BOTH HEN HOUSE-TYPE STRUCTURES AT THE CENTRAL SITE IS DARK IN TONE. THE PROBABLE OPEN STORAGE PREVIOUSLY NOTED ALONG A ROAD JUST WEST OF THESE STRUCTURES HAS CONTINUED TO INCREASE [Redacted] EQUIPMENT IS NOTED ON THE ROOF OF THE 4 BUILDINGS COMPRISING THE 2 TRACKING STATIONS AT INSTRUMENTATION SITE 1. BLACKTOPPING OF THE ROADS IN THE VICINITY OF THESE BUILDINGS CONTINUES. THE ROAD REPORTED UNDER CONSTRUCTION [Redacted] WEST FROM THE COASTAL ROAD CONNECTING SITES 1 AND 2 HAS BEEN EXTENDED AS FAR WEST AS THE COASTAL RAILROAD.

25X1  
25X1D  
25X1D

NO SIGNIFICANT CHANGE IS NOTED AT THE MAIN HOUSING COMPLEX, THE AIRFIELD, DIRT STRIP, HEN HOUSE ANTENNA, HEN ROOST ANTENNAS, SAM TRAINING SITE, AND INSTRUMENTATION SITES 2, 3, 4, 9, 10, AND 12.

25X1D

PHOTOGRAPHIC REFERENCES FOR SIGNIFICANT ITEMS ON [Redacted] ARE AS FOLLOWS --

25X1D  
25X1D  
25X1D  
25X1D  
25X1D  
25X1D  
25X1D

LAUNCH COMPLEX A [Redacted]  
 LAUNCH COMPLEX B [Redacted]  
 SITE 13 [Redacted]  
 INSTRUMENTATION SITE 1 [Redacted]  
 INSTRUMENTATION SITE 2 [Redacted]  
 INSTRUMENTATION SITE 3 [Redacted]  
 INSTRUMENTATION SITE 10 [Redacted]  
 HEN HOUSE ANTENNA -- [Redacted]  
 MAIN HOUSING COMPLEX [Redacted]

25X1A

[Redacted] WU-WEI SUSPECT GM ACTIVITY CH 3758N 10253E

25X1  
25X1D

NO APPARENT CHANGE IN FACILITIES [Redacted]  
 [Redacted] NO MISSILE-RELATED ACTIVITY OBSERVED IN 25-NM RADIUS SEARCH AREA. SEARCH AREA APPROXIMATELY 70 PERCENT COVERED BY CLOUD-FREE PHOTOGRAPHY.

25X1D

[Redacted]

Approved For Release 2002/08/23 : CIA-RDP78B04560A002500010029-0

TOP SECRET

25X1

25X1

25X1

Approved For Release 2002/08/23 : CIA-RDP78B04560A002500010029-0

TOP SECRET

[Redacted]

MISSION 1009-2, 9-13 AUGUST 1964

NPIC/R-800/64

25X1

25X1D

[Redacted]

25X1A

[Redacted]

EMBA MISSILE-ASSOCIATED INSTALLATION UR 4835N 05804E

25X1

25X1D

INSTALLATION, EXCEPT FOR INSTRUMENTATION SITES 8 AND 9, IS COVERED BY FAIR QUALITY PHOTOGRAPHY WITH ONLY SCATTERED CLOUDS. NEW ACTIVITY IS EVIDENT IN THE OPERATIONAL SUPPORT AREA, WHICH IS BEING EXPANDED TO THE WEST. THREE NEW BUILDINGS, INCLUDING ONE UNDER CONSTRUCTION, HAVE BEEN ADDED [Redacted] AND CONSTRUCTION GROUND SCARRING IS EVIDENT. AT LEAST 23 UNIDENTIFIED AIRCRAFT AND ONE HELICOPTER ARE PARKED AT THE AIRFIELD.

25X1

25X1D

THE FOLLOWING FACILITIES SHOW NO APPARENT CHANGE [Redacted]

25X1D

[Redacted] TOWN OF EMBA, THE LANDING STRIP

25X1A

(NEWLY IDENTIFIED [Redacted] SUPPORT AREAS A AND B, THE POSSIBLE NEAR SPACE TRACKING AND TELEMETRY INSTALLATION [Redacted], THE PROBABLE LAUNCH AREA, AND INSTRUMENTATION SITES 1-7, 10, AND 11.

25X1D

[Redacted]

25X1A

[Redacted]

SHUANG-CHENG-TZU 350 NM IMPACT AREA CH 4024N 09225E

25X1D

AREA APPROXIMATELY 85 PERCENT CLOUD FREE. NO ACTIVITY AND NO EVIDENCE OF MISSILE IMPACT AREA, INSTRUMENTATION, COMMUNICATIONS, OR SUPPORT FACILITIES WITHIN SEARCH AREA.

[Redacted]

25X1A

[Redacted]

SHUANG-CHENG-TZU 650 NM IMPACT AREA CH 4041N 08600E

ONLY WESTERN HALF OF SEARCH AREA COVERED ON CLEAR PHOTOGRAPHY. NO EVIDENCE OF MISSILE IMPACT AREA, INSTRUMENTATION, COMMUNICATIONS, OR SUPPORT FACILITIES, AND NO IDENTIFIABLE TRANSPORT ROUTES.

25X1

Approved For Release 2002/08/23 : CIA-RDP78B04560A002500010029-0

TOP SECRET

[Redacted]

25X1

25X1

[Redacted]

Approved For Release 2002/08/23 : CIA-RDP78B04560A002500010029-0

TOP SECRET

[Redacted]

MISSION 1009-2, 9-13 AUGUST 1964

NPIC/R-800/64

25X1

25X1D

[Redacted]

25X1A

[Redacted]

DZUNGARIAN SUSPECT MISSILE SUPPORT AREA CH 4615N 08710E

ABOUT 40 PERCENT OF NW QUADRANT OF SEARCH AREA COVERED. NO EVIDENCE OF MISSILE IMPACT AREAS OR INSTRUMENTATION OBSERVED IN CLOUD-FREE PORTIONS OF SEARCH AREA.

25X1D

[Redacted]

25X1A

[Redacted]

PERM ROCKET ENGINE TEST FACILITY UR 5801N 05634E

RAIL-SERVED, SECURED, ROCKET ENGINE TEST FACILITY IN WOODED AREA CONSISTS OF A VERTICAL TEST STAND SIMILAR TO THE ONE AT KRASNOYARSK ROCKET ENGINE TEST FACILITY, A CHECKOUT BUILDING, A CONTROL/OBSERVATION BUILDING, STORAGE AND WAREHOUSE AREAS, FUEL STORAGE AREA, AND NUMEROUS SUPPORT BUILDINGS.

CONSTRUCTION ACTIVITY IN THE CENTRAL PART SUGGEST EXPANSION OF THE FACILITIES. EARTH SCARRING SW OF THE INNER WALL AND FENCE INDICATES THAT THE FACILITY WILL BE EXPANDED. NEW CONSTRUCTION NORTH OF THE FUEL STORAGE AREA IS EVIDENT.

EXTREME NE PART OF FACILITY IS CLOUD COVERED.

(ATTACHMENT 14)

25X1D

[Redacted]

25X1A

[Redacted]

MAKINSK SUSPECT SSM AREA UR 5234N 07026E

NO SSM ACTIVITY OBSERVED IN CLOUD-FREE PORTIONS WITHIN 50 NM OF MAKINSK.

25X1D

[Redacted]

25X1

Approved For Release 2002/08/23 : CIA-RDP78B04560A002500010029-0

TOP SECRET

[Redacted]

25X1  
25X1

25X1

[Redacted]

Approved For Release 2002/08/23 : CIA-RDP78B04560A002500010029-0

TOP SECRET

MISSION 1009-2, 9-13 AUGUST 1964

NPIC/R-800/64

25X1A

[Redacted]

SEVERNYY SUSPECT SSM AREA UR 6845N 06430E

SOUTHWESTERN PORTION OF SEARCH AREA NOT COVERED. REMAINDER OF SEARCH AREA COVERED BY GOOD QUALITY CLOUD-FREE PHOTOGRAPHY. NO SSM ACTIVITY OBSERVED.

25X1D

[Redacted]

25X1A

[Redacted]

ROMNY SUSPECT SSM AREA UR 5044N 03328E

ONLY THE WESTERN HALF OF THE 50-NM SEARCH AREA WAS COVERED BY OBLIQUE PHOTOGRAPHY. THE PHOTOGRAPHED PORTION IS APPROXIMATELY 50 PERCENT CLOUD COVERED. NO SSM ACTIVITY OBSERVED IN CLOUD-FREE PORTIONS. FACILITY PREVIOUSLY REPORTED AT 50-02N 033-07E IS CLOUD COVERED.

25X1D

[Redacted]

25X1A

[Redacted]

BRATSK, SUSPECT ABM AREA UR 5654N 10030E

NO AMM-RELATED FACILITIES OR UNUSUAL CONSTRUCTION ACTIVITY OBSERVED IN THE CLOUD-FREE PORTIONS OF THE SEARCH AREA. AREA IS 30 PERCENT CLOUD COVERED.

25X1D

[Redacted]

BONUS 1 TYURATAM MSL TEST CENTER SAM SITE B26D-2 UR 4552N 06301E

A NEWLY IDENTIFIED SA-2 SAM SITE UNDER CONSTRUCTION IS LOCATED 0.5 NM NORTH OF TYURATAM SAM SITE B26 AT 45-52-10N 063-01-50E.

25X1D

[Redacted]

25X1

Approved For Release 2002/08/23 : CIA-RDP78B04560A002500010029-0

TOP SECRET

[Redacted]

25X1

[Redacted]

Approved For Release

TOP SECRET

[Redacted]

MISSION 1009-2, 9-13 AUGUST 1964

CIA-RDP78B04560A002500010029-0

[Redacted]

NPIC/R-800/64

25X1

25X1

BONUS 2 TYURATAM MSL TEST CENTER SAM SITE B26C-2 UR 4551N 06302E

A NEWLY IDENTIFIED SA-2 SAM SITE IS LOCATED  
0.4 NM SOUTH OF TYURATAM SAM SITE B26 AT 45-51-40N  
063-02-00E.

[Redacted]

25X1D

Approved For Release 2002/08/23 : CIA-RDP78B04560A002500010029-0

TOP SECRET

[Redacted]

25X1



**Air  
Facilities**

25X1

[Redacted]

Approved For Release

TOP SECRET

[Redacted]

CIA-RDP78B04560A002500010029-0

MISSION 1009-2, 9-13 AUGUST 1964

NPIC/R-800/64

25X1

25X1

AIR FACILITIES

25X1A

[Redacted]

CHEPELEVKA AIRFIELD UR 4947N 03026E

AIRCRAFT -- 2 PROBABLE BISON, 3 BEAR, AND APPROXIMATELY 16 UNIDENTIFIED SMALL POSSIBLE AIRCRAFT IN LOADING AREA. THREE BEAR AND 2 POSSIBLE BEAR/BISON ON SSW PARKING APRON. TWO BEAR, 2 BEAR/BISON, AND 5 HEAVY SWEEP-WING ON CENTER HARDSTANDS. SIX BEAR ON MAIN PARKING APRON. FOUR BEAR ON HARDSTANDS ACROSS FROM MAIN PARKING APRON. SEVEN BEAR ON NNE HARDSTANDS. ONE BEAR ON GRASS AT NNE END OF FIELD. ONE PROBABLE BULL AND ONE LIGHT STRAIGHT-WING ON ALERT APRON AT NORTH END OF RUNWAY. TWO PROBABLE CAB, ONE LIGHT STRAIGHT-WING, AND ONE SMALL STRAIGHT-WING ON GRASS AT NORTH END OF FIELD.

HAZE AND SCATTERED CLOUDS PARTIALLY OBSCURE CENTER HARDSTANDS.

25X1

NO APPARENT CHANGE IN FACILITIES

[Redacted]

25X1D

[Redacted]

25X1A

[Redacted]

UKRAINA AIRFIELD UR 5110N 12826E

NO NEW FACILITIES OBSERVED.

AIRCRAFT -- 42 BISON (18 ON EAST LOADING STANDS, 14 ON SE PARKING RAMP, 2 ON NW HARDSTANDS, AND 8 ON WEST HARDSTANDS), 2 UNIDENTIFIED MEDIUM SWEEP-WING EAST OF WEST CENTRAL PARKING AREA, ONE UNIDENTIFIED LIGHT SWEEP-WING ON SE PARKING RAMP, 26 BADGER ON WEST HARDSTANDS, 3 LIGHT STRAIGHT-WING WEST OF TAXIWAY IN MAINTENANCE AREA, AND ONE CAB

25X1

[Redacted]

25X1D

[Redacted]

Approved For Release 2002/08/23 : CIA-RDP78B04560A002500010029-0

TOP SECRET

[Redacted]

25X1

25X1

Approved For Release 2002/08/23 : CIA-RDP78B04560A002500010029-0

TOP SECRET

[Redacted]

MISSION 1009-2, 9-13 AUGUST 1964

[Redacted]

NPIC/R-800/64

25X1

25X1

25X1A

[Redacted]

NORILSK AIRFIELD UR 6919N 08756E

NORILSK AIRFIELD AND NORILSK NW AIRFIELD ARE NOT OBSERVED DUE TO SCATTERED CLOUDS. NEW AIRFIELD IDENTIFIED [Redacted] 6 NM WEST OF NORILSK AT 69-18N 087-23E APPEARS TO HAVE A COMPLETED 6,000 X 150 FT NE/SW SERVICEABLE CONCRETE RUNWAY.

25X1D

AIRCRAFT -- ONE LIGHT STRAIGHT-WING TRANSPORT.

25X1D

[Redacted]

25X1A

[Redacted]

PRILUKI AIRFIELD UR 5034N 03219E

AIRCRAFT -- 29 PROBABLE BADGER ON PARKING APRON AND 6 POSSIBLE BEAGLE AND 3 SMALL UNIDENTIFIED AIRCRAFT IN THE NUCLEAR STORAGE AREA.

25X1D

NO APPARENT CHANGE IN FACILITIES [Redacted]

25X1D

[Redacted]

25X1A

[Redacted]

BELAYA TSERKOV AIRFIELD UR 4947N 03001E

AIRCRAFT -- 67 BADGER ON HARDSTANDS AND GRASS ALONG EDGE OF LOOP TAXIWAY, 2 BADGER IN MAINTENANCE AREA, AND 2 BEAR AND 3 PROBABLE BEAR ON HARDSTANDS AT NE END OF FIELD.

25X1D

[Redacted]

25X1A

[Redacted]

NEZHIN AIRFIELD UR 5105N 03152E

AIRCRAFT -- 28 BADGER AND ONE SMALL STRAIGHT-WING ON HARDSTANDS SOUTH OF RUNWAY.

25X1D

[Redacted]

25X1A

[Redacted]

IRKUTSK AIRFIELD NORTHWEST UR 5222N 10411E

NO AIRCRAFT OBSERVED IN CLOUD-FREE PORTIONS.

[Redacted]

25X1

25X1

[Redacted]

Approved

For Release 2002/08/23

TOP SECRET

[Redacted]

CIA-RDP78B04560A002500010029-0

MISSION 1009-2, 9-13 AUGUST 1964

[Redacted]  
NPIC/R-800/64

25X1

25X1

25X1D

[Redacted]

25X1A

[Redacted]

WU-KUNG AIRFIELD CH 3417N 10815E

AIRCRAFT -- 13 PROBABLE BULL AND ONE BADGER.

CONSTRUCTION WORK AT AIRCRAFT PLANT SOUTH OF THE  
FIELD CONTINUES. THERE ARE POSSIBLY THREE MAJOR  
BUILDINGS STILL UNDER CONSTRUCTION. NO POSITIVE  
INDICATIONS OF PRODUCTION AT THIS TIME.

25X1D

[Redacted]

Approved For Release 2002/08/23 : CIA-RDP78B04560A002500010029-0

TOP SECRET

[Redacted]

25X1

**Nuclear  
Energy**

Approved For Release 2002/08/23 : CIA-RDP78B04560A002500010029-0

Next 6 Page(s) In Document Exempt

25X2

Approved For Release 2002/08/23 : CIA-RDP78B04560A002500010029-0

**Naval  
Activity /  
Ports**

25X1

[Redacted]

Approved For Release 2002/08/23 : CIA-RDP78B04560A002500010029-0

TOP SECRET

MISSION 1009-2, 9-13 AUGUST 1964

NPIC/R-800/64

25X1

25X1

NAVAL ACTIVITY/PORTS

25X1A

[Redacted]

NIKOLAYEV SHIPYARD NOSENKO 444 UR 4657N 03159E

VESSELS -- ONE LARGE MERCHANT SHIP, ONE LARGE POSSIBLE AUXILIARY, 2 POSSIBLE FISH FACTORY SHIPS, AND 2 MERCHANT VESSELS IN MAIN BASIN. ONE POSSIBLE DLG, APPROXIMATELY 490 FT OVERALL, IN FITTING OUT SLIP. ONE PROBABLE POLTAVA-CLASS HULL, 2 SMALL UNIDENTIFIED VESSELS, AND ONE LARGE POSSIBLE COMBATANT HULL, APPROXIMATELY 645 FT WITH APPROXIMATELY 110 FT BEAM, OBSERVED UNDER CONSTRUCTION ON BUILDING WAYS. HULL CONFIGURATION OF LARGE POSSIBLE COMBATANT DOES NOT CONFORM TO ANY KNOWN SOVIET HULL DESIGN.

25X1D

NO APPARENT CHANGE IN FACILITIES [Redacted]

25X1D

[Redacted]

NO SHORE-BASED SUBMARINE FACILITIES OBSERVED.

(ATTACHMENT 16)

25X1D

[Redacted]

25X1A

[Redacted]

NIKOLAYEV SHPYD NORTHERN 61 KOMMUNA 445 UR 4659N 03201E

25X1

NO SIGNIFICANT CHANGE IN FACILITIES [Redacted]

25X1D

[Redacted] EXCEPT FOR NEW FABRICATION SHOP ON

25X1

NORTH SIDE OF RIVER, WHICH HAS BEEN COMPLETED [Redacted]

25X1D

[Redacted]

VESSELS -- ONE UNIDENTIFIED VESSEL UNDER CONSTRUCTION ON BUILDING WAY, ONE DD APPROXIMATELY 390 FT OVERALL MOORED STERN TO QUAY, ONE LARGE DDG APPROXIMATELY 490 FT OVERALL IN FLOATING DRYDOCK, AND 2 LARGE AND 3 SMALLER MERCHANT SHIPS ALONG QUAY.

NO SHORE-BASED SUBMARINE FACILITIES OBSERVED.

25X1D

[Redacted]

25X1

Approved For Release 2002/08/23 : CIA-RDP78B04560A002500010029-0

TOP SECRET

[Redacted]



25X1  
25X1

25X1

[Redacted]

Approved For Release 2002/08/23 : CIA-RDP78B04560A002500010029-0

TOP SECRET

MISSION 1009-2, 9-13 AUGUST 1964

NPIC/R-800/64

25X1A

[Redacted]

KERCH NVL BASE & SHPYD KAMYSH BURUN 532 UR 4516N 03625E

ATMOSPHERIC CONDITIONS PRECLUDE IDENTIFICATION  
AND COUNT OF VESSELS UNDER CONSTRUCTION.

25X1D

NO APPARENT CHANGE IN FACILITIES

[Redacted]

25X1D

[Redacted]

25X1A

[Redacted]

KHERSON SHIPYARD UR 4636N 03235E

25X1D

NO APPARENT CHANGE IN FACILITIES

[Redacted]

25X1D

[Redacted]

VESSELS -- TWO 535 X 70 FT AND ONE 555 X 70 FT CARGO  
VESSEL ON BUILDING WAYS, ONE 535 X 70 FT AND ONE  
555 X 80 FT CARGO VESSEL IN THE FITTING OUT BASIN.

25X1D

[Redacted]

25X1

Approved For Release 2002/08/23 : CIA-RDP78B04560A002500010029-0

TOP SECRET

[Redacted]

**Electronics/  
Communications**

25X1  
25X1

TOP SECRET

Approved For Release 2002/08/23 : CIA-RDP78B04560A002500010029-0

MISSION 1009-2, 9-13 AUGUST 1964

NPIC/R-800/64

ELECTRONICS/COMMUNICATIONS

25X1A [REDACTED] LAPICHI HF RDO RELAY & MF BROADCAST STN UR 5325N 02831E

25X1D NO APPARENT CHANGE [REDACTED]

25X1D [REDACTED]

25X1A [REDACTED] TALSII, SUSPECT SATELLITE TRACKING STN UR 5717N 02235E

ONLY ONE OF THE TWO INTERFEROMETERS OBSERVED THROUGH CLOUDS. CONSTRUCTION APPEARS TO CONTINUE. THE VISIBLE INTERFEROMETER NOW APPEARS TO BE MODIFIED FROM THE TYPICAL PLUS CONFIGURATION. THE MODIFICATION CONSISTS OF A LINEAR GROUND SCAR EXTENSION OF THE EAST/WEST LEGS TO APPROXIMATELY 9,860 FT IN EACH DIRECTION. IT APPEARS THAT THE NORTH/SOUTH LEGS ARE BEING EXTENDED, HOWEVER, SCATTERED CLOUDS PRECLUDE DETAILED INTERPRETATION. THE MODIFICATION TO THE EAST/WEST LEGS WAS NOT DISCERNIBLE ON PREVIOUS COVERAGE.

25X1D [REDACTED]

25X1A [REDACTED] EMBA MISSILE TRACKING FACILITY UR 4836N 05809E

25X1 NO APPARENT CHANGE IN FACILITIES [REDACTED]

25X1D [REDACTED] EXCEPT THAT OVERSIZE PAD IS NOW VACANT. NO COUNT OF VEHICLES WITHIN THE FACILITY CAN BE MADE.

25X1D [REDACTED]

25X1

Approved For Release 2002/08/23 : CIA-RDP78B04560A002500010029-0

TOP SECRET

Approved For Release 2002/08/23 : CIA-RDP78B04560A002500010029-0

**Military  
Activity**

Approved For Release 2002/08/23 : CIA-RDP78B04560A002500010029-0

25X1

[Redacted]

Approved For Release 2002/08/23 : CIA-RDP78B04560A002500010029-0

TOP SECRET

MISSION 1009-2, 9-13 AUGUST 1964

NPIC/R-800/64

25X1

25X1

MILITARY ACTIVITY

25X1A

[Redacted]

TU-KO-MA-CHING ARTILLERY TESTING RANGE CH 4051N 10941E

NO SIGNIFICANT ACTIVITY OR CONSTRUCTION OBSERVED.

NO CRATERS OBSERVED IN IMPACT AREA.

25X1D

UNIDENTIFIED ACTIVITY NORTH OF TU-KO-MA-CHING IDENTIFIED [Redacted] APPEARS TO BE MINING ACTIVITY.

25X1D

[Redacted]

25X1A

[Redacted]

SHAN-SHEN-FU ARMY BARRACKS SOUTHEAST CH 5010N 12712E

NO NEW CONSTRUCTION, VEHICLES, EQUIPMENT, OR CAMOUFLAGE OBSERVED.

AREA APPEARS ACTIVE AND OCCUPIED.

TARGET COVERED BY 100 PERCENT CLEAR PHOTOGRAPHY.

25X1D

[Redacted]

25X1

Approved For Release 2002/08/23 : CIA-RDP78B04560A002500010029-0

TOP SECRET

[Redacted]

## **Complexes**

25X1

Approved For Release 2002/08/25 : CIA-RDP78B04560A002500010029-0

TOP SECRET

[Redacted]

CIA-RDP78B04560A002500010029-0

MISSION 1009-2, 9-13 AUGUST 1964

[Redacted]  
NPIC/R-800/64

25X1  
25X1

COMPLEXES

25X1A

[Redacted]

HSI-AN COMPLEX CH 3417N 10857E

NO ACTIVITY OBSERVED AT MAJOR INDUSTRIAL FACILITIES.  
NO STACKS EMITTING SMOKE. APPROXIMATELY 100 RAIL  
CARS OF UNDETERMINED TYPES ARE IN THE CLASSIFICATION  
YARDS.

25X1

[Redacted]

25X1D

25X1A

[Redacted]

PAO-TOU COMPLEX CH 4036N 11001E

25X1D

NO MAJOR CHANGES IN COMPLEX [Redacted]

25X1D

[Redacted] LIGHT SMOKE EMITTING FROM BLAST FURNACES  
AND FROM THE THREE POWER PLANTS IS THE ONLY SIGN  
OF INDUSTRIAL ACTIVITY. NUMBER AND TYPE OF RAIL  
CARS CANNOT BE DETERMINED.

25X1

[Redacted]

25X1

[Redacted]

25X1

Approved For Release 2002/08/23 : CIA-RDP78B04560A002500010029-0

**Index**

Approved For Release 2002/08/23 : CIA-RDP78B04560A002500010029-0



25X1

Approved For Release 2002/08/23 : CIA-RDP78B04560A002500010029-0

TOP SECRET

CIA-RDP78B04560A002500010029-0

MISSION 1009-2, 9-13 AUGUST 1964

NPIC/R-800/64

25X1  
25X1

25X1A

INDEX OF COMOR TARGETS

THIS SECTION CONTAINS A COMPOSITE LIST, BY TARGET NUMBER, OF ALL COMOR TARGETS OBSERVED DURING THE SCAN OF MISSION 1009-2. THE ROMAN NUMERAL UNDER THE OAK COLUMN INDICATES THE PART OF OAK 1009-2 IN WHICH THE TARGET WAS REPORTED.

	TYURATAM MISSILE TEST CENTER	UR 4550N 06318E	II
	SVOBODNYI ICBM COMPLEX	UR 5146N 12807E	II
	ITATKA ICBM COMPLEX	UR 5650N 08536E	II
	SHADRINSK ICBM COMPLEX	UR 5608N 06340E	I
	PERM ICBM COMPLEX	UR 5742N 05619E	II
	TYUMEN ICBM COMPLEX	UR 5652N 06553E	I
	YEDROVO ICBM COMPLEX	UR 5751N 03341E	II
	GLADKAYA ICBM COMPLEX	UR 5605N 09213E	II
	ZHANGIZ-TOBE ICBM COMPLEX	UR 4912N 08110E	II
	MAZANKA MRBM LAUNCH SITE	UR 4454N 03420E	I
	SLAVSK MRBM LAUNCH SITE 2	UR 5500N 02129E	I
	GUSEV MRBM LAUNCH SITE 1	UR 5441N 02205E	I
	YELSK MRBM LAUNCH SITE 1	UR 5142N 02912E	II
	NEMAN MRBM LAUNCH SITE	UR 5501N 02211E	I
	PETRIKOV MRBM LAUNCH SITE	UR 5210N 02834E	II
	BAYRAM-ALI IRBM LAUNCH SITE	UR 3746N 06212E	I
	SMORGON IRBM LAUNCH SITE 2	UR 5426N 02618E	I
	REDKINO MRBM LAUNCH SITE	UR 5724N 02826E	I
	SHIRVANSKAYA MRBM LAUNCH SITE	UR 4425N 03954E	I
	SEMENOVKA IRBM LAUNCH SITE 2	UR 4753N 03057E	II
	KISHENTSY MRBM LAUNCH SITE	UR 4900N 03013E	II
	POSTAVY MRBM LAUNCH SITE 2	UR 5506N 02700E	I
	UKA/PESCHANYI MISSILE TRACKING STATION	UR 5756N 16201E	II
	SARY-SHAGAN ANTIMISSILE TEST CENTER	UR 4602N 07334E	II
	WU-WEI SUSPECT GM ACTIVITY	CH 3758N 10253E	II
	EMBA MISSILE-ASSOCIATED INSTALLATION	UR 4835N 05804E	II
	SHUANG-CHENG-TZU 350 NM IMPACT AREA	CH 4024N 09225E	II
	SHUANG-CHENG-TZU 650 NM IMPACT AREA	CH 4041N 08600E	II
	DZUNGARIAN SUSPECT MISSILE SUPPORT AREA	CH 4615N 08710E	II
	KRASNOYARSK EXPLOSIVES PLANT ZLOBINO	UR 5602N 09303E	I
	KRASNOYARSK ROCKET ENGINE TEST FAC	UR 5605N 09327E	I
	PERM ROCKET ENGINE TEST FACILITY	UR 5801N 05634E	II
	BIYSK, STATIC TEST FACILITY	UR 5229N 08507E	I
	MAKINSK SUSPECT SSM AREA	UR 5234N 07026E	II
	SEVERNYY SUSPECT SSM AREA	UR 6845N 06430E	II
	ROMNY SUSPECT SSM AREA	UR 5044N 03328E	II
	ALEYSK SUSPECT SSM AREA	UR 5229N 08247E	I
	ZHDANOV SUSPECT ANTI-SATELLITE LNCH FAC	UR 4705N 03730E	I

25X1D

CIA-RDP78B04560A002500010029-0

25X1

25X1

Approved For Release

TOP SECRET

CIA-RDP78B04560A002500010029-0

25X1

25X1

MISSION 1009-2, 9-13 AUGUST 1964

NPIC/R-800/64

25X1A

KOMSOMOLSK SHIPYARD AMUR 199	UR 5033N 13702E	I
LENINGRAD PROBABLE AMM AREA	UR 5955N 03020E	I
BRATSK, SUSPECT ABM AREA	UR 5654N 10030E	II
CHOKURDAKH, SUSPECT ABM AREA	UR 7037N 14753E	I
ANGARSK AREA, SUSPECT AMM ACTIVITY	UR 5253N 10315E	I
CHEPELEVKA AIRFIELD	UR 4947N 03026E	II
UKRAINA AIRFIELD	UR 5110N 12826E	II
BARANOVICHI AIRFIELD	UR 5306N 02603E	I
MINSK/MACHULISHCHE AIRFIELD	UR 5347N 02734E	I
NORILSK AIRFIELD	UR 6919N 08756E	II
BELAYA AIRFIELD	UR 5254N 10335E	I
BYKHOV AIRFIELD	UR 5331N 03012E	I
PRILUKI AIRFIELD	UR 5034N 03219E	II
BELAYA TSEKOV AIRFIELD	UR 4947N 03001E	II
NEZHIN AIRFIELD	UR 5105N 03152E	II
GOMEL/PRIBYTKI AIRFIELD	UR 5218N 03110E	I
BOBRUYSK AIRFIELD	UR 5306N 02912E	I
SOLTSY AIRFIELD	UR 5808N 03020E	I
OSTROV/GOROKHOVKA AIRFIELD	UR 5718N 02826E	I
IRKUTSK AIRFIELD NORTHWEST	UR 5222N 10411E	II
WU-KUNG AIRFIELD	CH 3417N 10815E	II
PARNU AIRFIELD	UR 5825N 02428E	I

25X2

[Redacted]

BALAKLAVA SUBMARINE BASE	UR 4430N 03336E	I
NIKOLAYEV SHIPYARD NOSENKO 444	UR 4657N 03159E	II
NIKOLAYEV SHPYD NORTHERN 61 KOMMUNA 445	UR 4659N 03201E	II
KERCH NVL BASE & SHPYD KAMYSH BURUN 532	UR 4516N 03625E	II
SEVASTOPOL NVL BASE & SHPYD SEVMORZAVOD	UR 4436N 03332E	I
LENINGRAD SHIPYARD BALTIYSK/ORDZH 189	UR 5955N 03016E	I
LENINGRAD SHIPYARD ADMIRALTY 194	UR 5955N 03016E	I
LENINGRAD SHIPYARD SUDOMEKH 196	UR 5956N 03017E	I
LENINGRAD SHIPYARD ZHDANOV 190	UR 5952N 03014E	I
KHERSON SHIPYARD	UR 4636N 03235E	II

LAPICHI HF RDU RELAY & MF BROADCAST STN	UR 5325N 02831E	II
---	-----------------	----

25X2

25X1

CIA-RDP78B04560A002500010029-0

25X1

Approved For Release 2002/08/23 : CIA-RDP78B04560A002500010029-0

TOP SECRET

[Redacted]

MISSION 1009-2, 9-13 AUGUST 1964

NPIC/R-800/64

25X1

25X1

25X1A

[Redacted]

SIMFEROPOL TRACKING & COMM CENTER	UR 4503N 03353E	I
TALSI, SUSPECT SATELLITE TRACKING STN	UR 5717N 02235E	II
EMBA MISSILE TRACKING FACILITY	UR 4836N 05809E	II
MING-SHUI POSS MISSILE TRACKING STATION	CH 4155N 09620E	I
TU-KO-MA-CHING ARTILLERY TESTING RANGE	CH 4051N 10941E	II
SHAN-SHEN-FU ARMY BARRACKS SOUTHEAST	CH 5010N 12712E	II
HSI-AN COMPLEX	CH 3417N 10857E	II
PAO-TOU COMPLEX	CH 4036N 11001E	II
NORILSK COMPLEX	UR 6920N 08812E	I

25X2

25X1D

[Redacted]

Approved For Release 2002/08/23 : CIA-RDP78B04560A002500010029-0

TOP SECRET

[Redacted]

25X1

**Attachments**

25X1

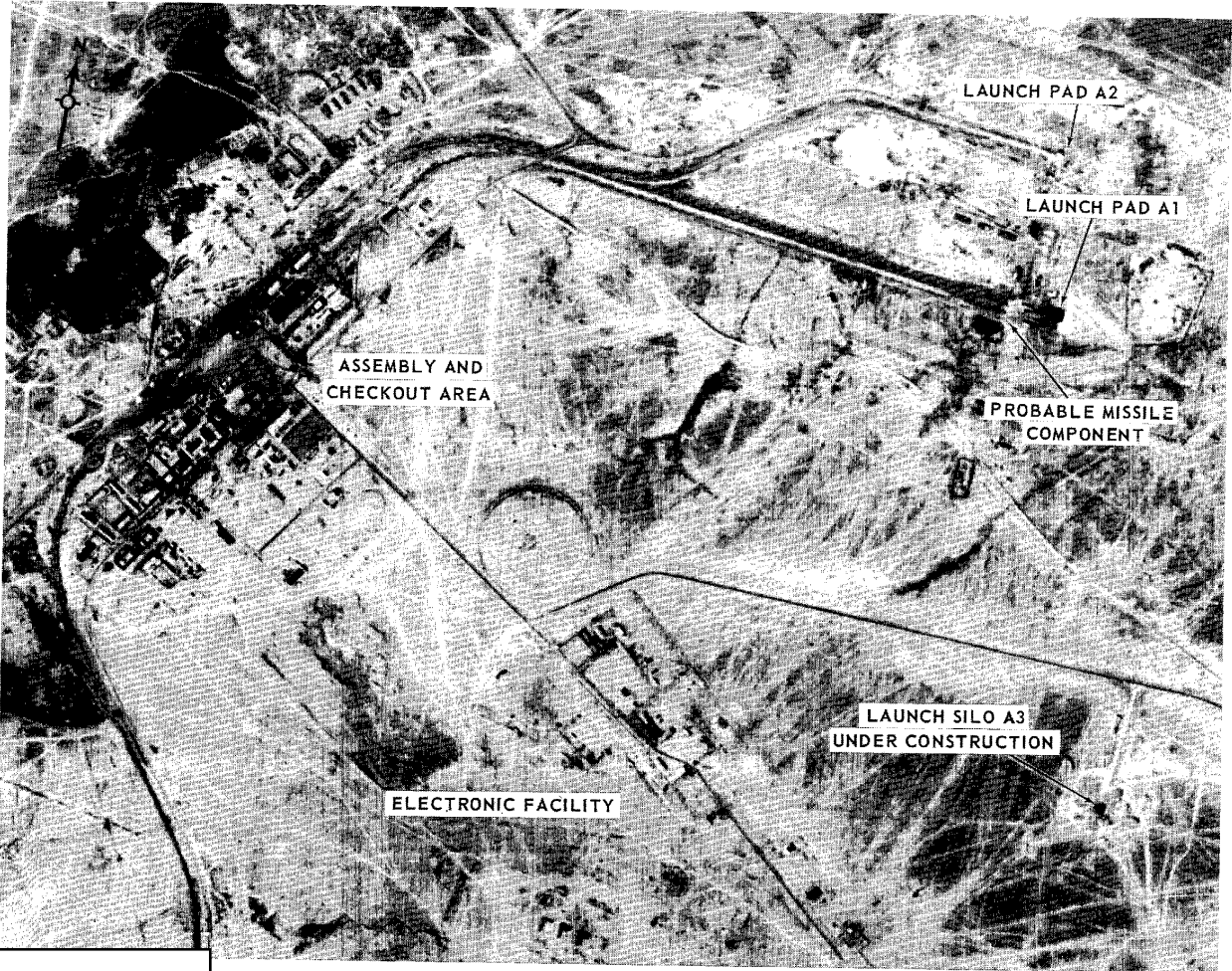

LAUNCH COMPLEX A, TYURATAM MISSILE TEST CENTER, USSR

TOP SECRET

TOP SECRET

MISSION 1009-2, 9-13 AUGUST 1964

25X1

ATTACHMENT 1

NPIC/R-800/64

25X1

25X1

25X1

25X1

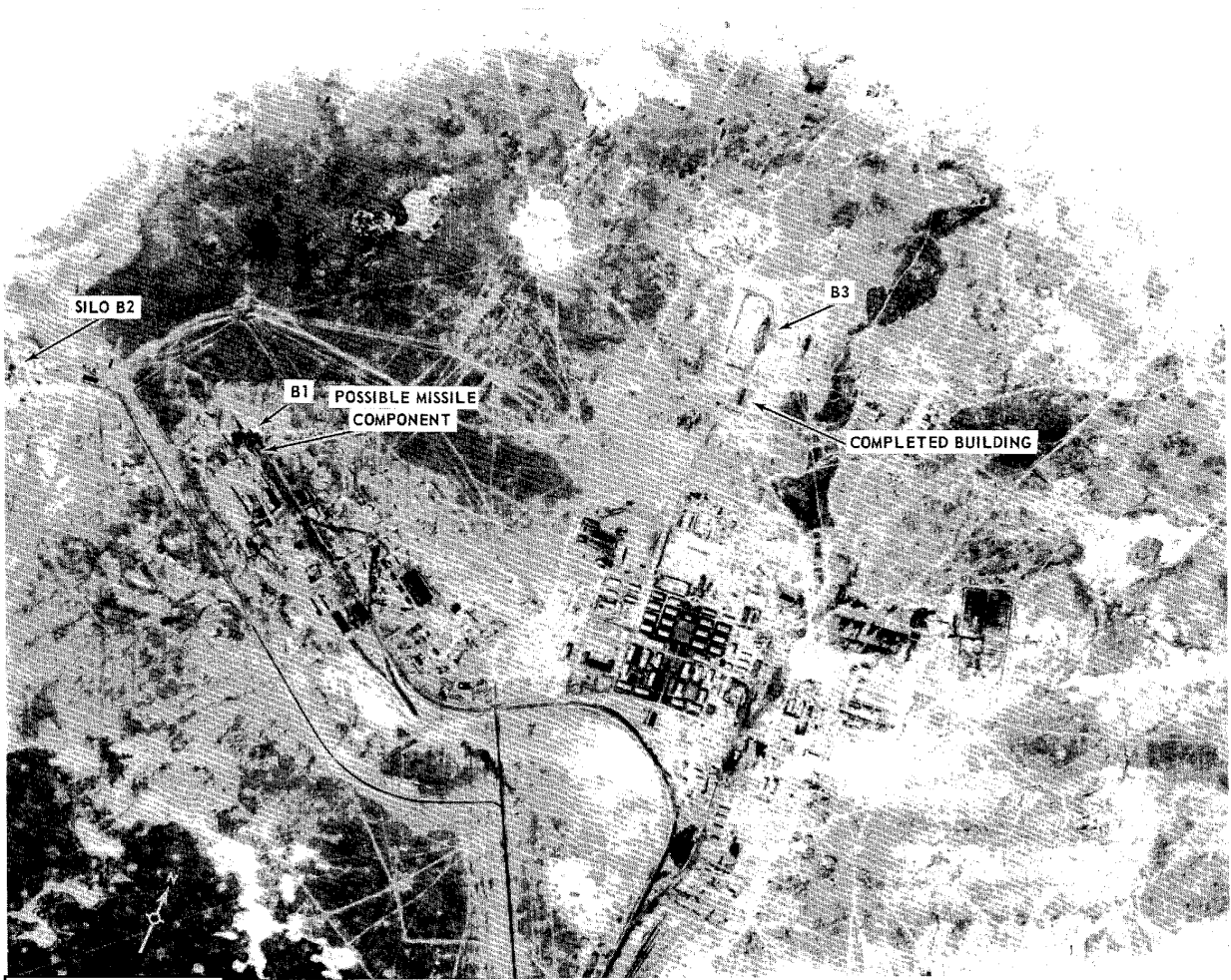

LAUNCH COMPLEX B, TYURATAM MISSILE TEST CENTER, USSR

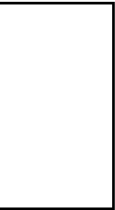

TOP SECRET

MISSION 1009-2, 9-13 AUGUST 1964



25X1

ATTACHMENT 2

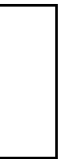

25X1

25X1

TOP SECRET



25X1

25X1

Approved For Release 2002/08/23 : CIA-RDP78B04560A002500010029-0

TOP SECRET

MISSION 1009-2, 9-13 AUGUST 1964

NPIC/R-800/64

25X1  
25X1

ATTACHMENT 3

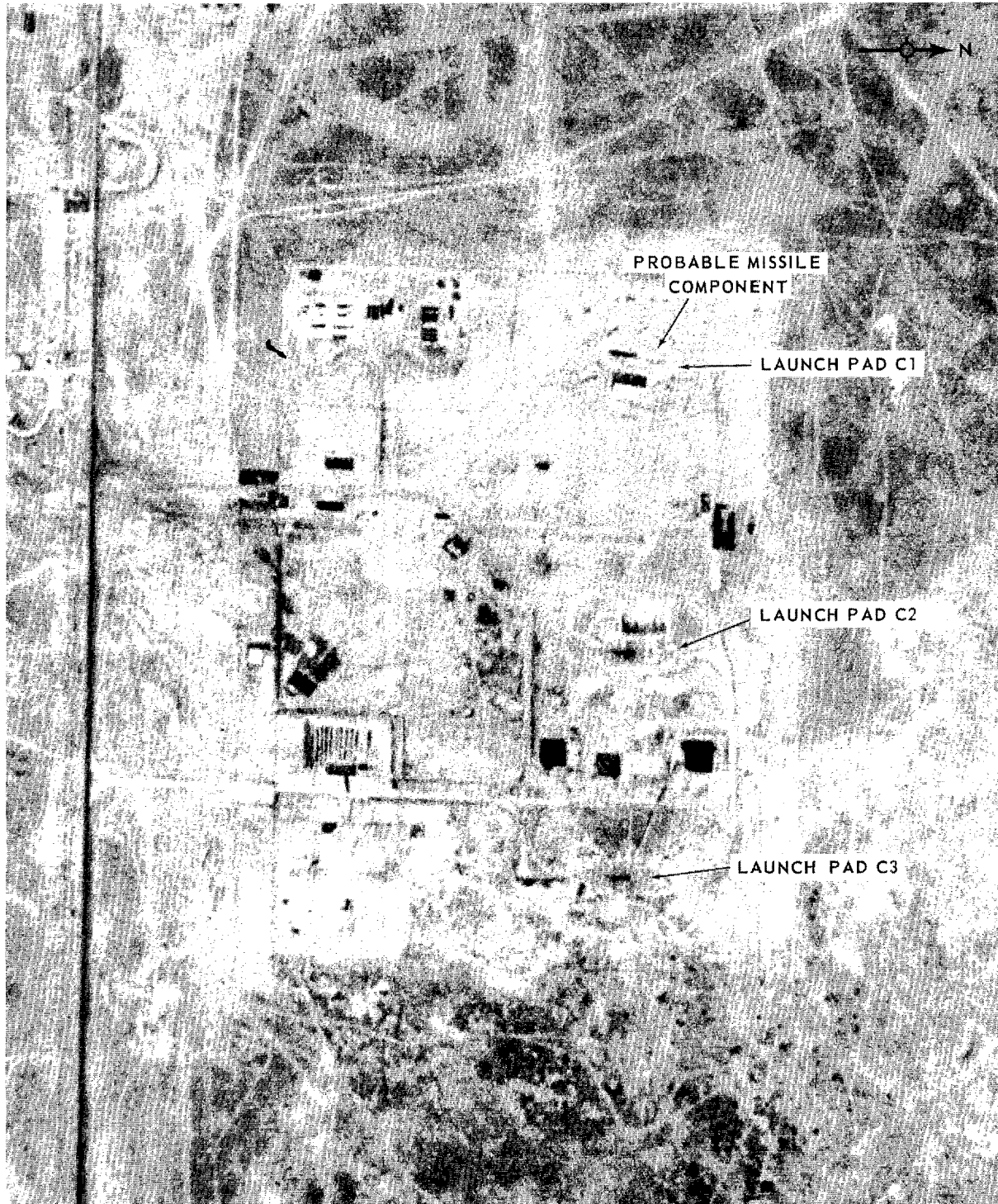

LAUNCH COMPLEX C, TYURATAM MISSILE TEST CENTER, USSR

25X1

Approved For Release 2002/08/23 : CIA-RDP78B04560A002500010029-0

TOP SECRET

25X1



25X1

Approved For Release 2002/08/23 : CIA-RDP78B04560A002500010029-0

~~TOP SECRET~~

CIA-RDP78B04560A002500010029-0

MISSION 1009-2, 9-13 AUGUST 1964

NPIC/R-800/64  
ATTACHMENT 4

25X1  
25X1

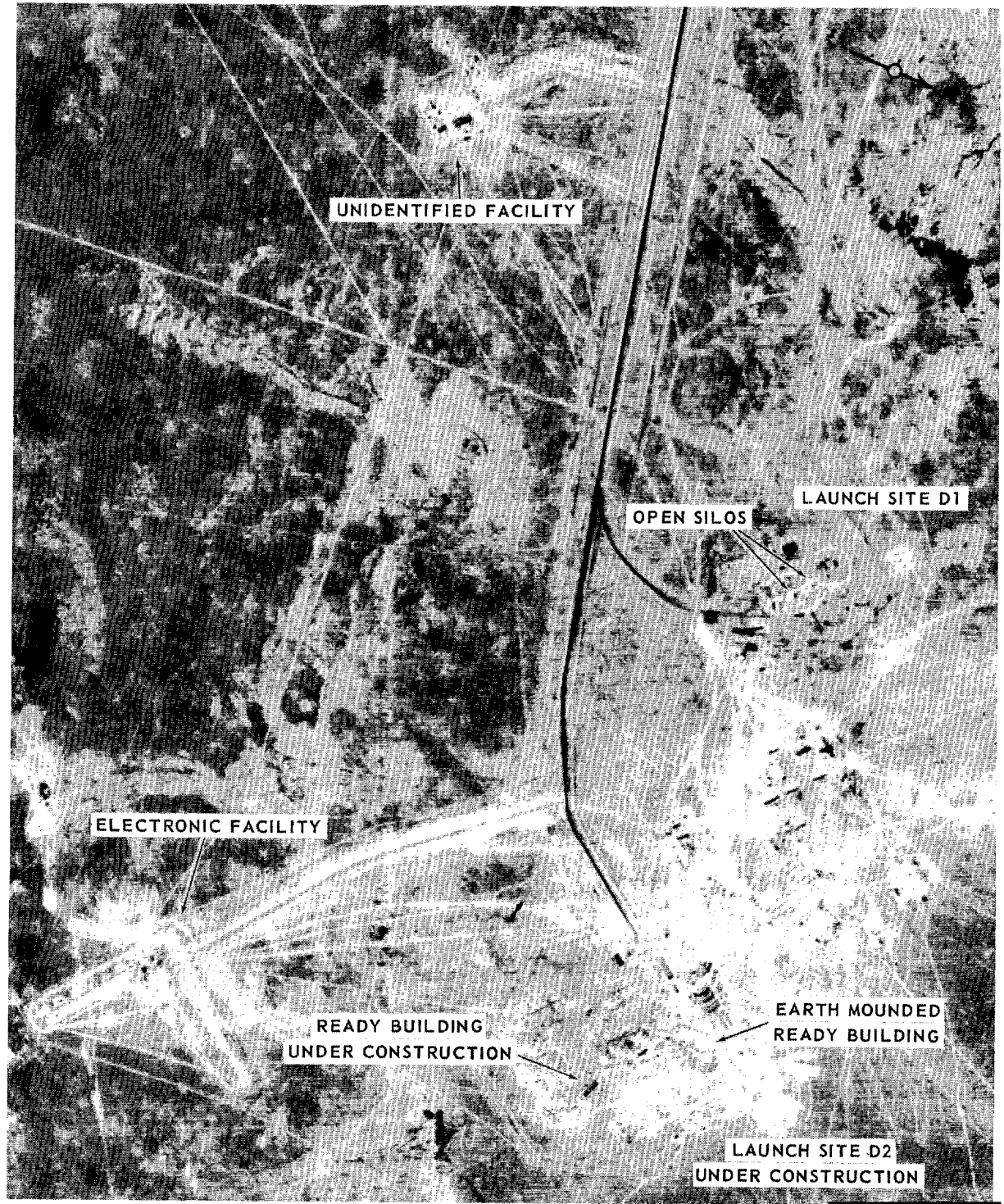

LAUNCH COMPLEX D, TYURATAM MISSILE TEST CENTER, USSR

Approved For Release 2002/08/23 : CIA-RDP78B04560A002500010029-0

25X1

CIA-RDP78B04560A002500010029-0

25X1



25X1

Approved For Release 2002/08/23 : CIA-RDP78B04560A002500010029-0

TOP SECRET

MISSION 1009-2, 9-13 AUGUST 1964

NPIC/R-800/64

ATTACHMENT 5

25X1

25X1

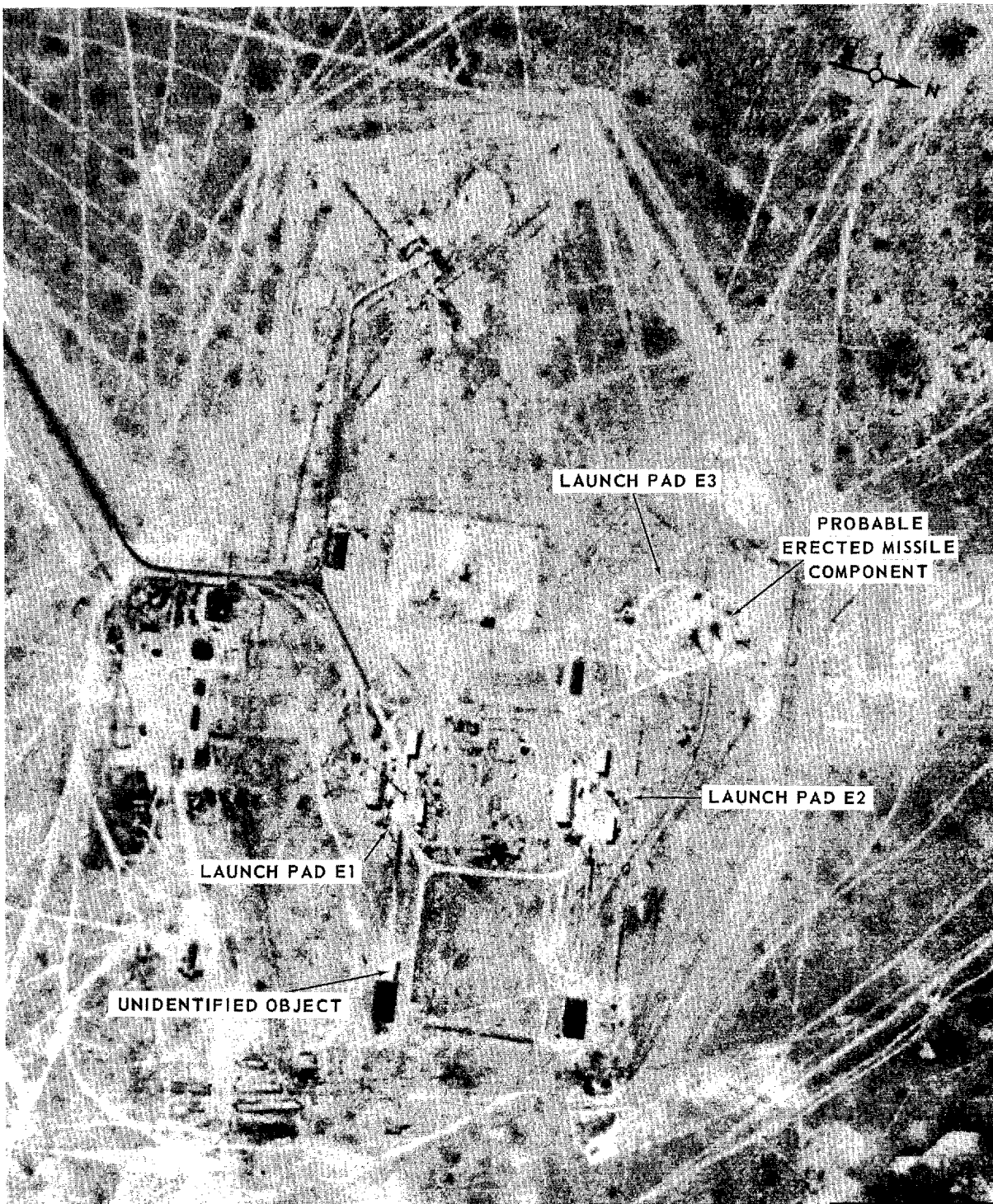

LAUNCH COMPLEX E, TYURATAM MISSILE TEST CENTER, USSR

25X1

Approved For Release 2002/08/23 : CIA-RDP78B04560A002500010029-0

TOP SECRET

25X1

25X1

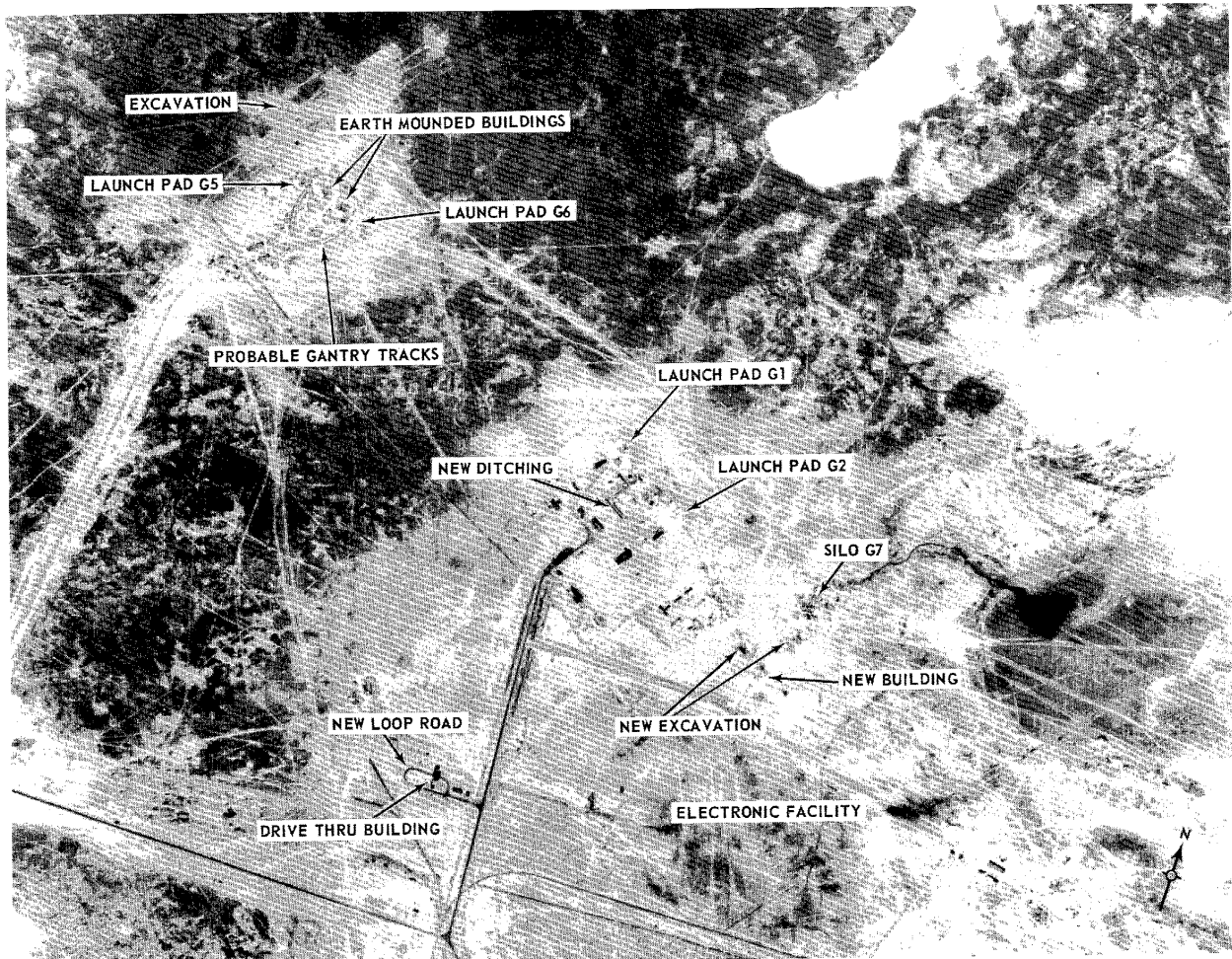

LAUNCH COMPLEX G, TYURATAM MISSILE TEST CENTER, USSR

25X1

TOP SECRET

MISSION 1009-2, 9-13 AUGUST 1964

25X1

NPIC/R-800/64  
ATTACHMENT 6

25X1

TOP SECRET

25X1

25X1

Approved For Release

TOP SECRET

[Redacted]

25X1

2002/08/23 : CIA-RDP78B04560A002500010029-0

MISSION 1009-2, 9-13 AUGUST 1964

NPIC/R-800/64

25X1

ATTACHMENT 7

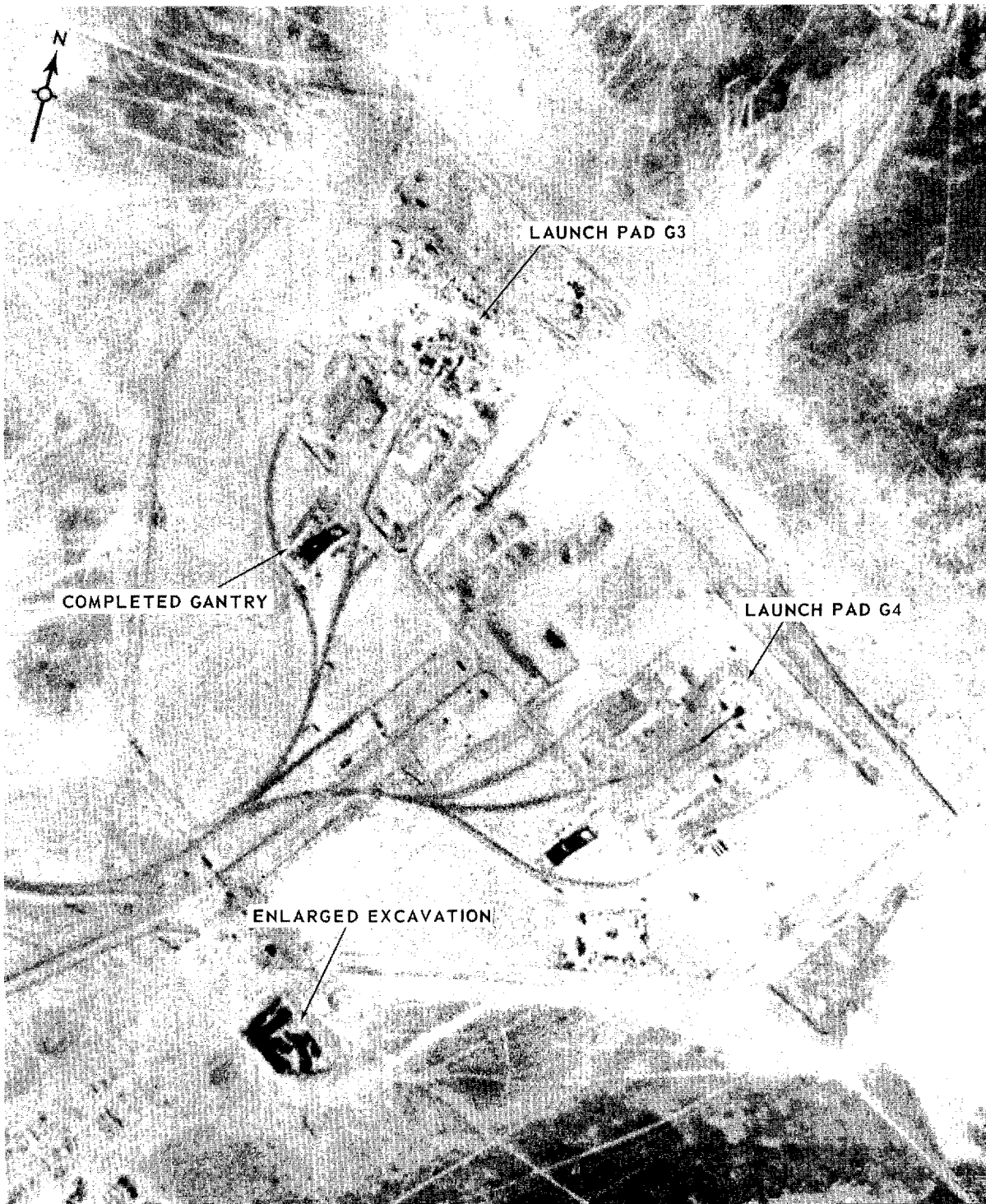

LAUNCH PADS G3 AND G4, LAUNCH COMPLEX G, TYURATAM, USSR

[Redacted]

25X1

Approved For Release 2002/08/23 : CIA-RDP78B04560A002500010029-0

TOP SECRET

[Redacted]

25X1



25X1

Approved For Release 2002/08/23 : CIA-RDP78B04560A002500010029-0

TOP SECRET

CIA-RDP78B04560A002500010029-0

MISSION 1009-2, 9-13 AUGUST 1964

NPIC/R-800/64

ATTACHMENT 8

25X1

25X1

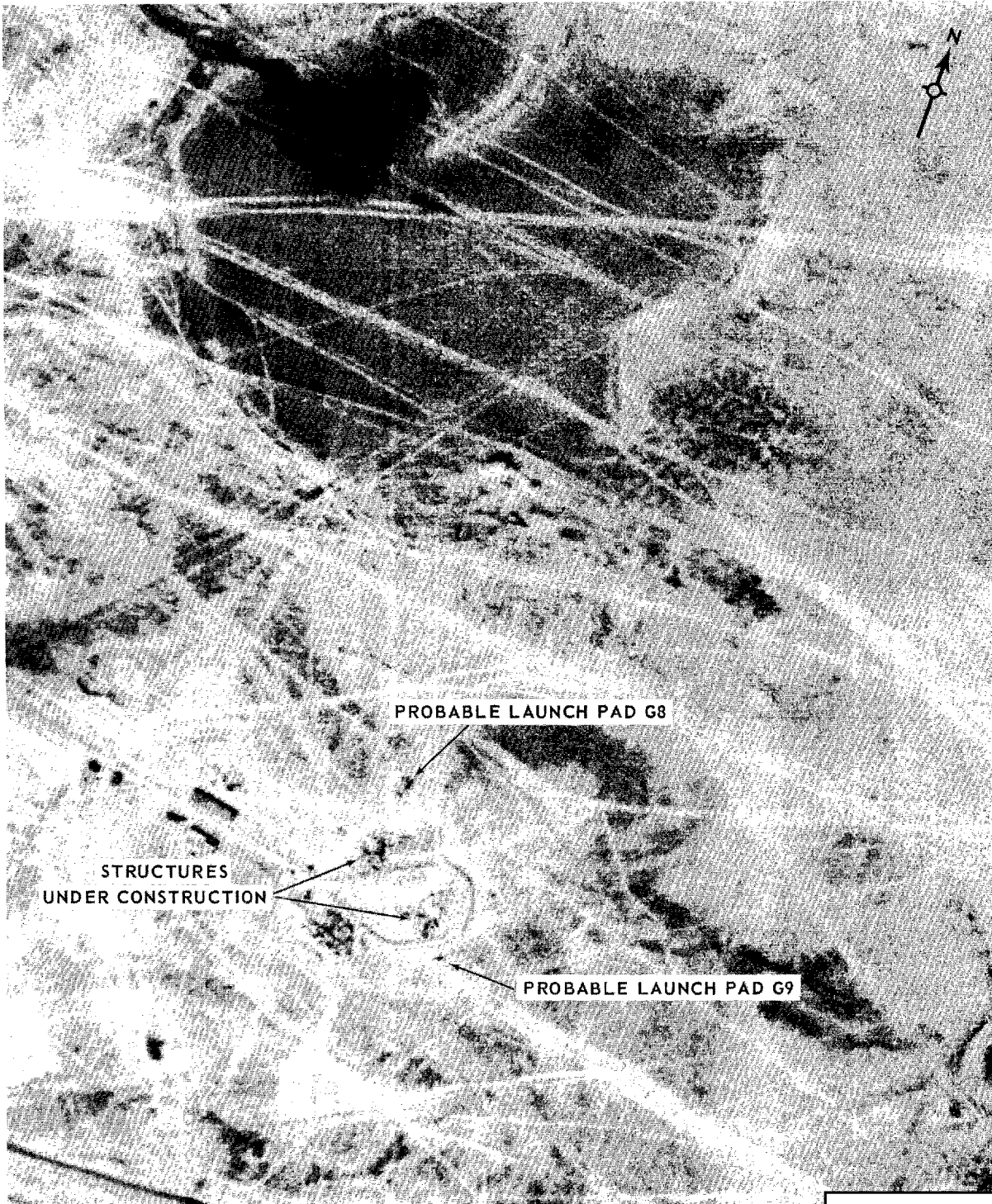

PROBABLE LAUNCH PAD G8

STRUCTURES UNDER CONSTRUCTION

PROBABLE LAUNCH PAD G9

Approved For Release 2002/08/23 : CIA-RDP78B04560A002500010029-0

25X1

PROBABLE LAUNCH PADS G8 AND G9, LAUNCH COMPLEX G, TYURATAM, USSR

Approved For Release 2002/08/23 : CIA-RDP78B04560A002500010029-0

TOP SECRET

CIA-RDP78B04560A002500010029-0

25X1

Approved For Release 2002/08/23 : CIA-RDP78B04560A002500010029-0

25X1

Approved For Release 2002/08/23 : CIA-RDP78B04560A002500010029-0

25X1

[Redacted]

Approved For Release 2002/08/23 : CIA-RDP78B04560A002500010029-0

TOP SECRET

MISSION 1009-2, 9-13 AUGUST 1964

NPIC/R-800/64

ATTACHMENT 10

25X1

25X1

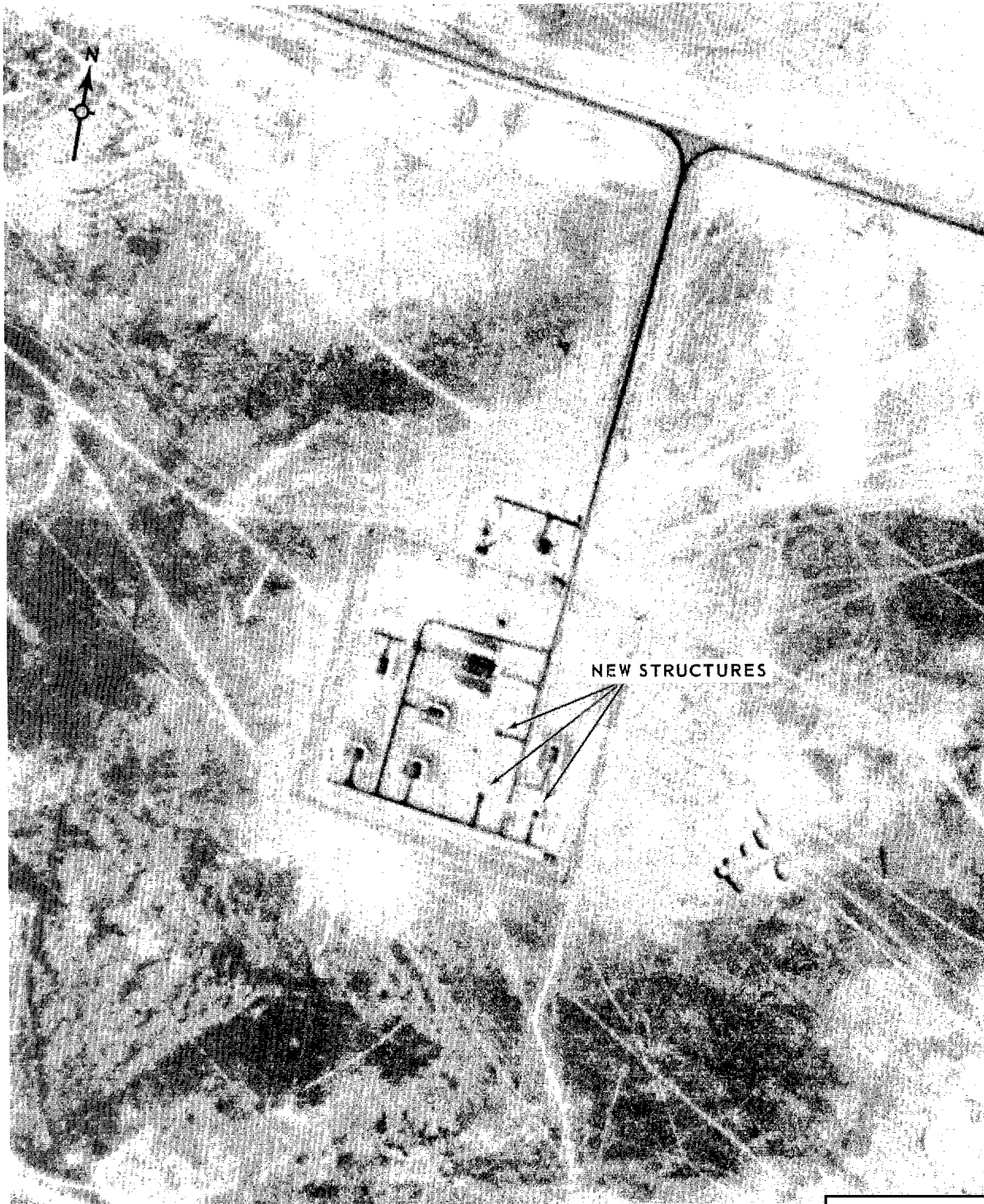

REVETTED STORAGE AREA, LAUNCH COMPLEX G, TYURATAM, USSR

[Redacted]

25X1

Approved For Release 2002/08/23 : CIA-RDP78B04560A002500010029-0

TOP SECRET

[Redacted]

25X1

25X1

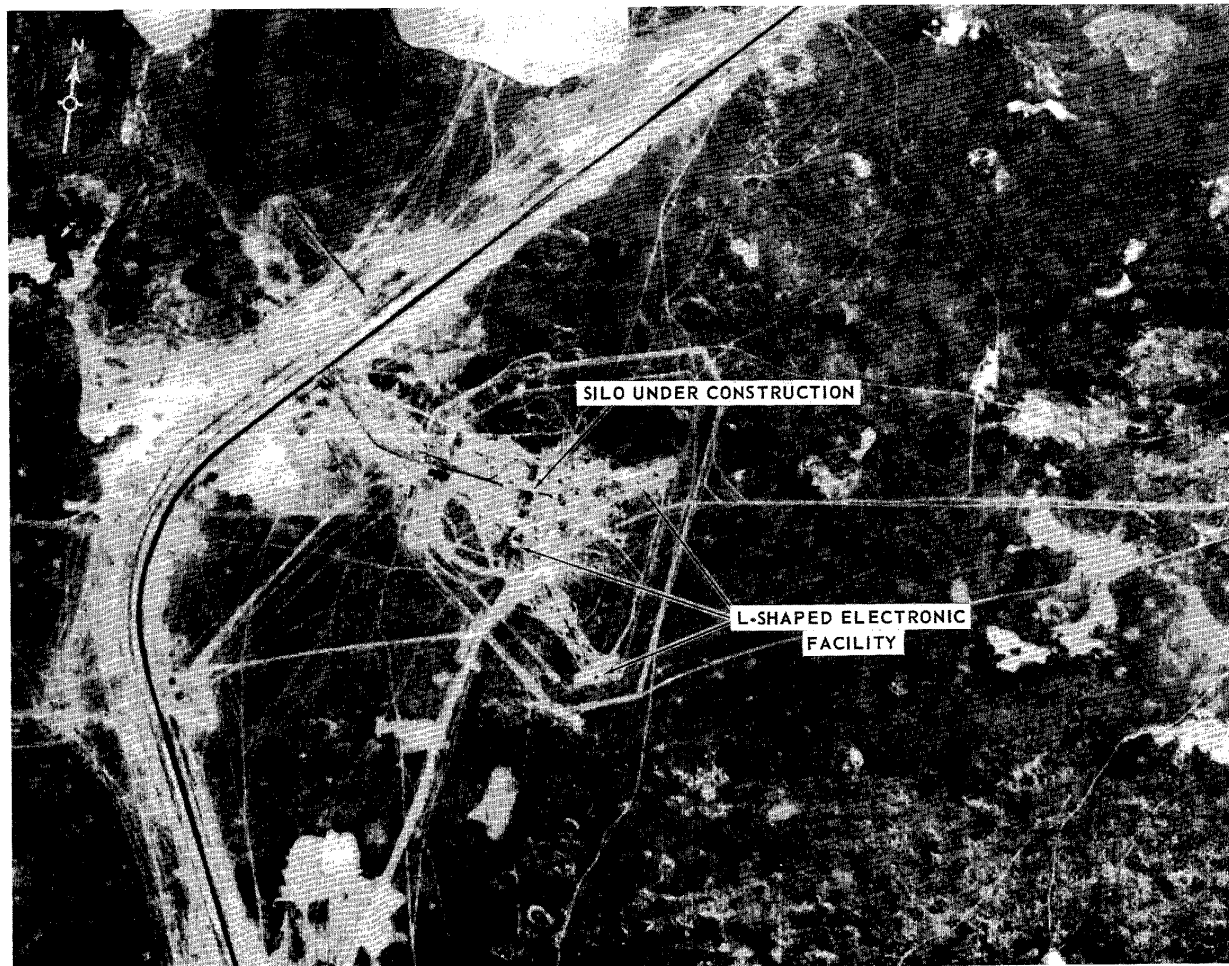

TOP SECRET

MISSION 1009-2, 9-13 AUGUST 1964

25X1

ATTACHMENT 11

NPIC/R-800/64

25X1

LAUNCH COMPLEX I, TYURATAM MISSILE TEST CENTER, USSR

25X1

TOP SECRET

25X1



25X1

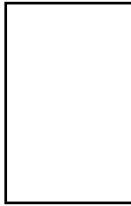
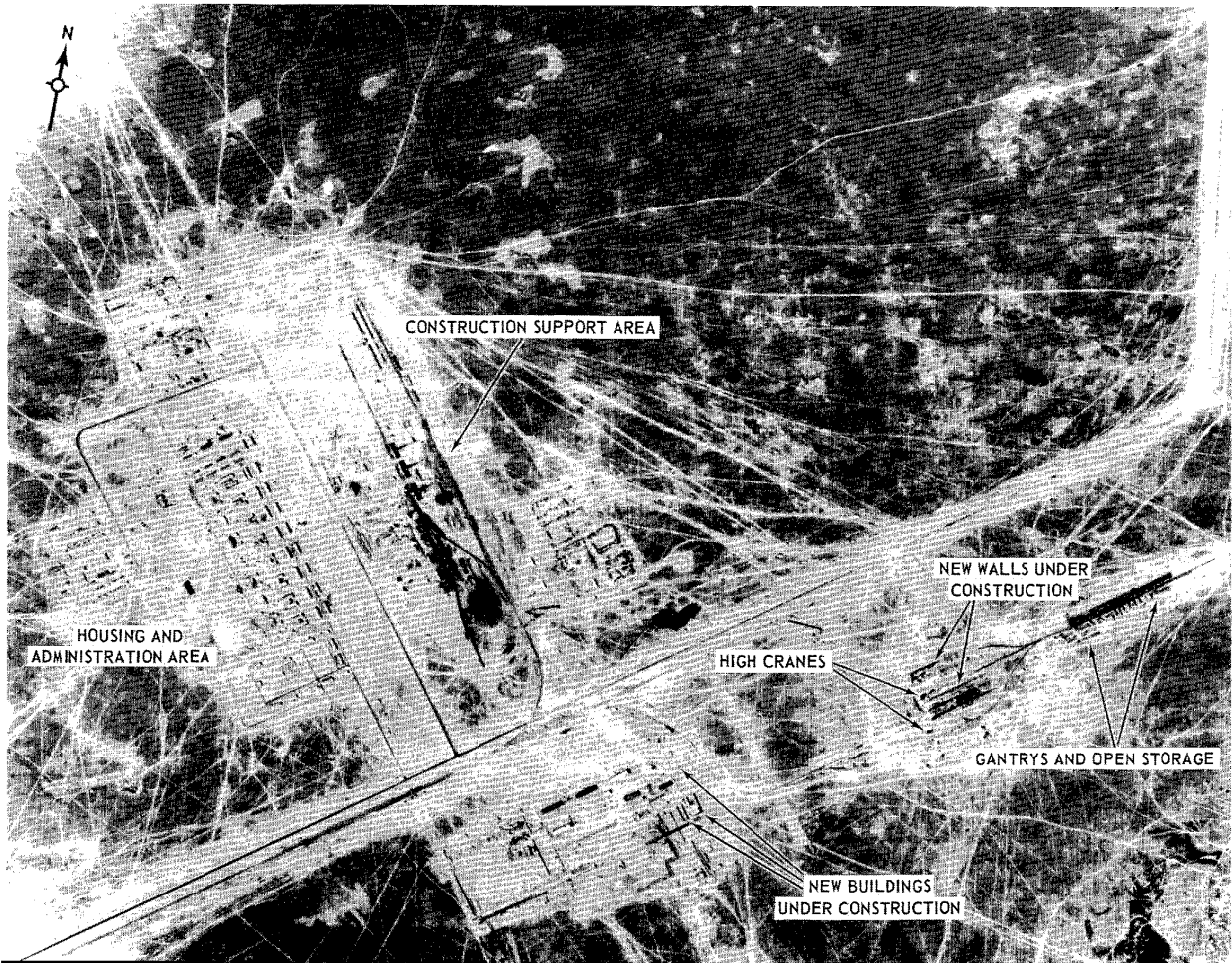

TOP SECRET

MISSION 1009-2, 9-13 AUGUST 1964

25X1

ATTACHMENT 12

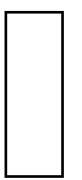

25X1

TOP SECRET

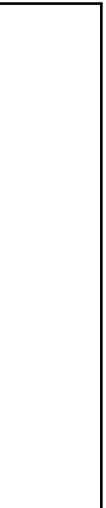

25X1

25X1



25X1

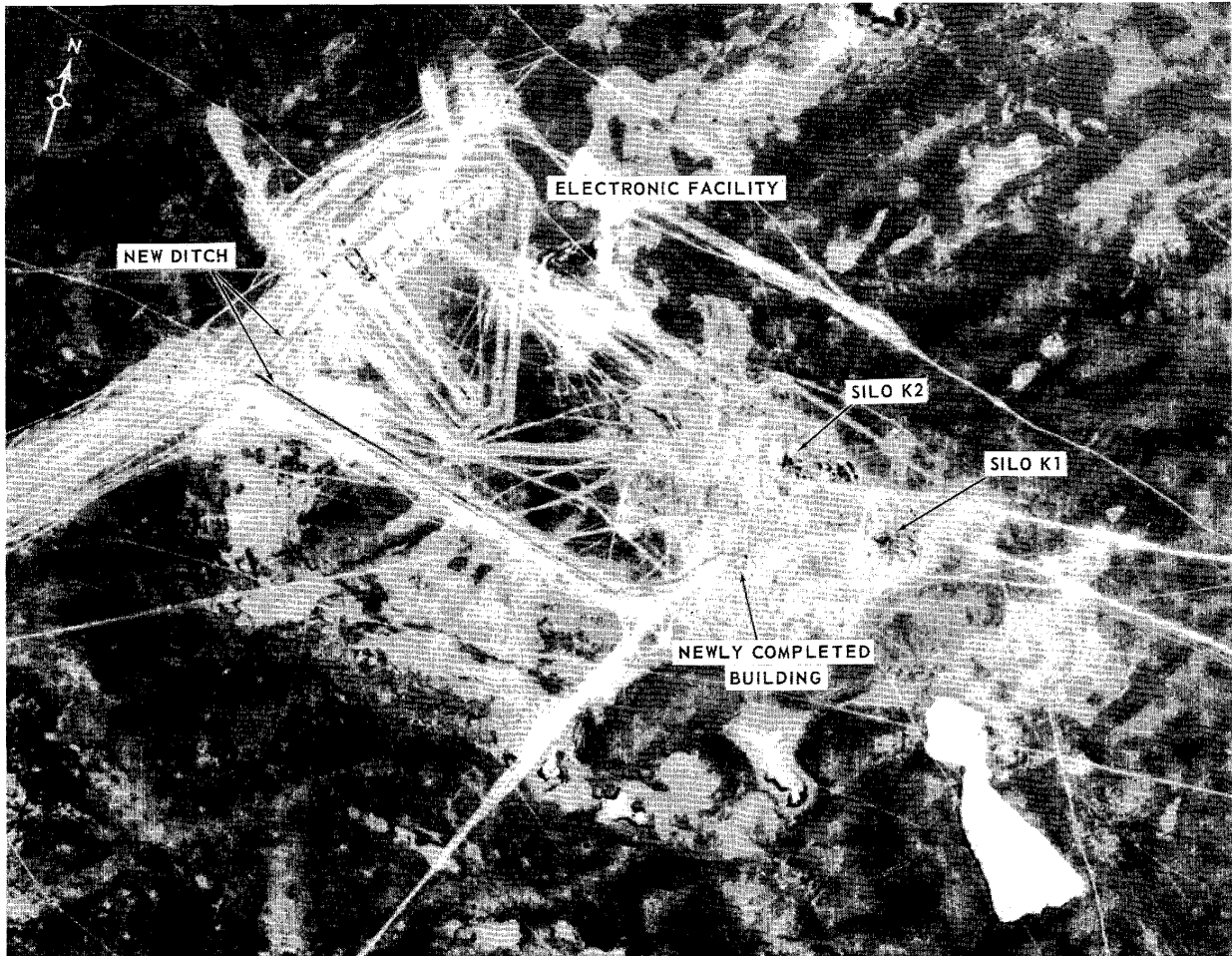

LAUNCH COMPLEX K, TYURATAM MISSILE TEST CENTER, USSR

TOP SECRET

TOP SECRET

MISSION 1009-2, 9-13 AUGUST 1964

25X1

ATTACHMENT 13

NPIC/R-800/64

25X1

25X1

25X1

25X1

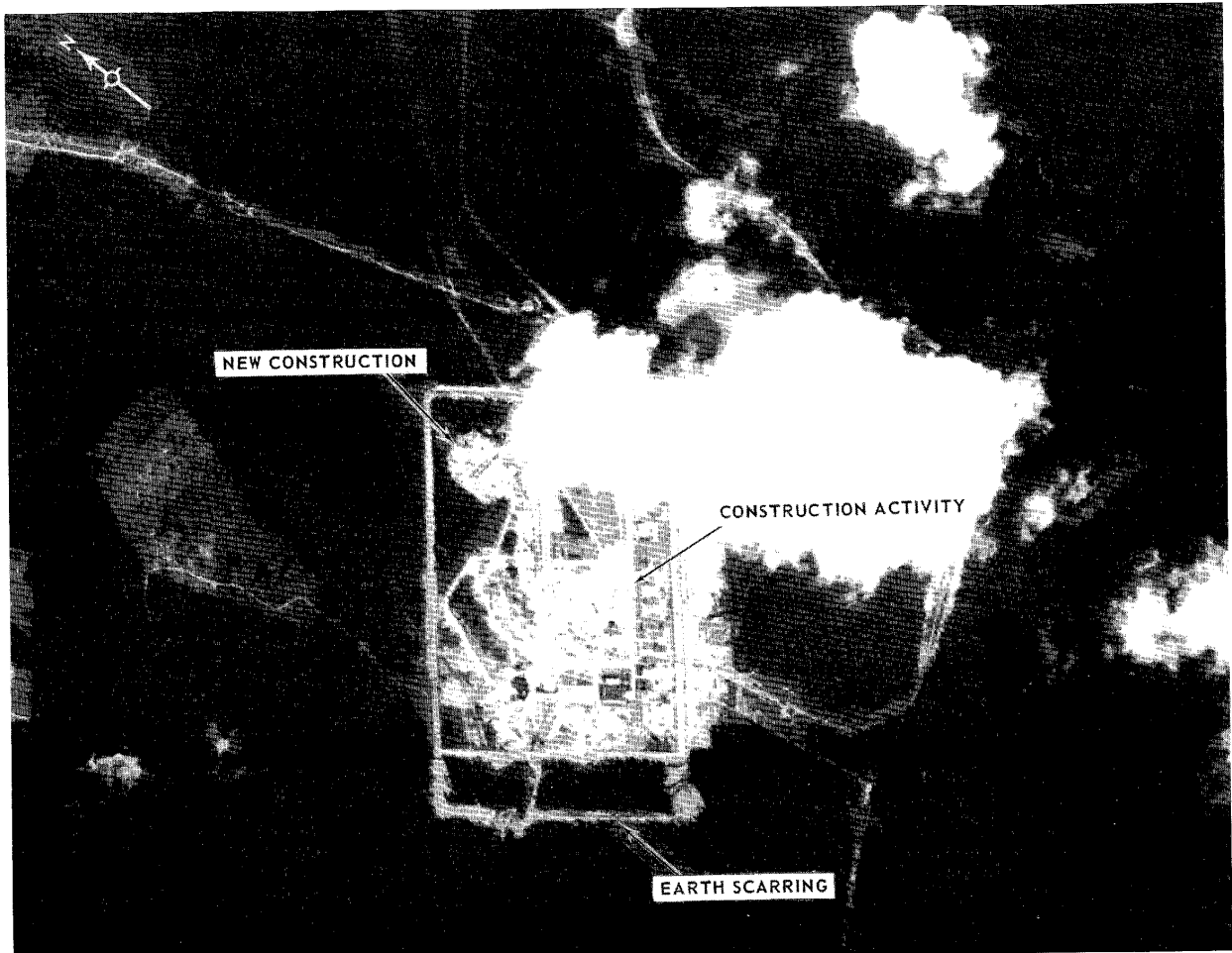

TOP SECRET

MISSION 1009-2, 9-13 AUGUST 1964



25X1

ATTACHMENT 1A



25X1

TOP SECRET



25X1

25X1

ROCKET ENGINE TEST FACILITY, PERM, USSR

Approved For Release 2002/08/23 : CIA-RDP78B04560A002500010029-0

25X2

Approved For Release 2002/08/23 : CIA-RDP78B04560A002500010029-0

25X1

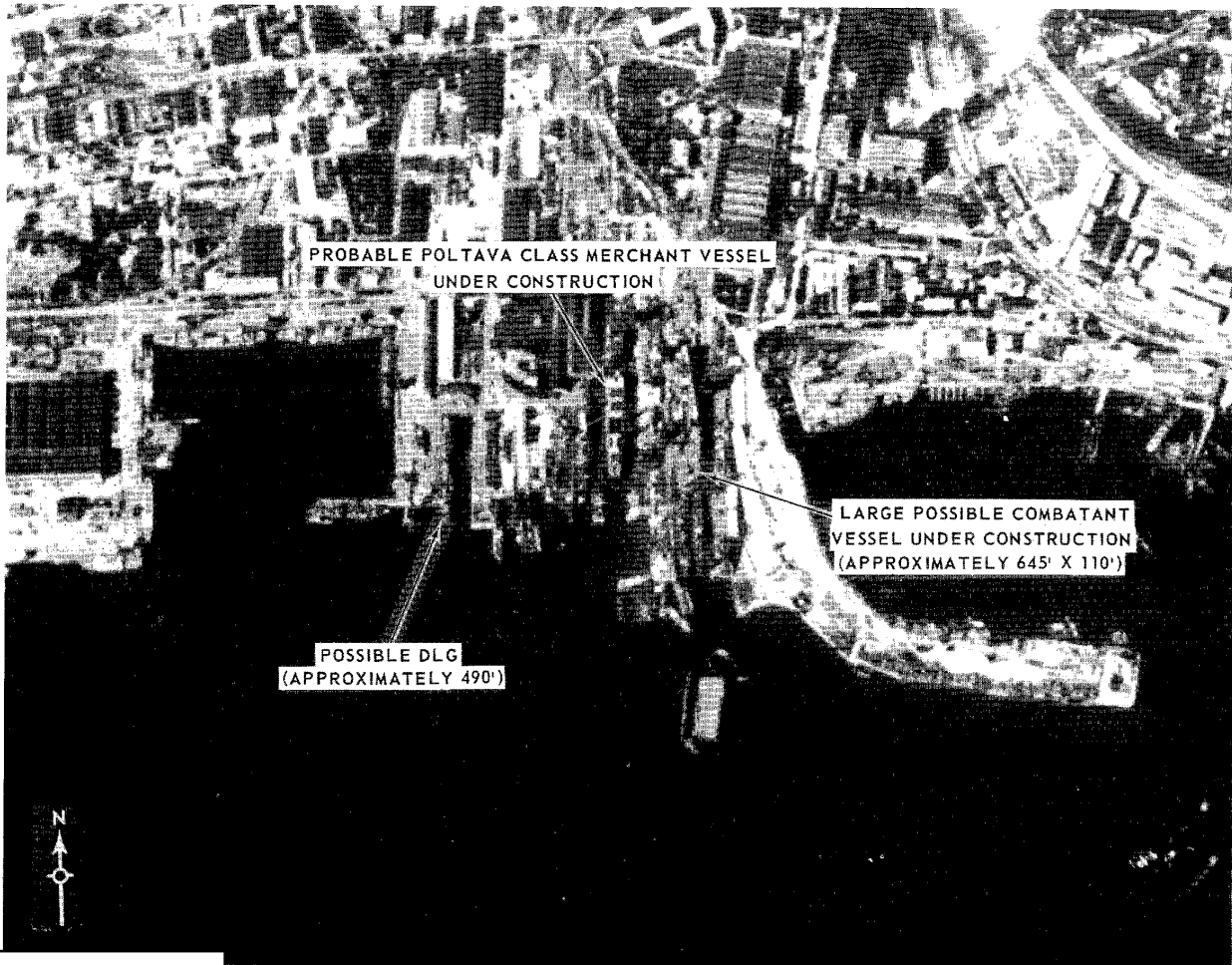

NIKOLAYEV SHIPYARD NOSENKO 444, USSR



TOP SECRET

MISSION 1009-2, 9-13 AUGUST 1964

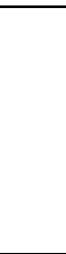

25X1

ATTACHMENT 16



NPIC/R-800/64

25X1

TOP SECRET



25X1

25X1

~~TOP SECRET~~

~~TOP SECRET~~