

NPIC/R-569/64

July 1964

25X1

Copy 100

7 Pages



PHOTOGRAPHIC INTERPRETATION CENTER

BARANOVICHI BARRACKS AND MANEUVER AREA LESNAYA BARANOVICHI, USSR BELORUSSIAN MD

Declass Review by
NIMA/DOD



CIA



DIA



25X1

NATIONAL PHOTOGRAPHIC INTERPRETATION CENTER

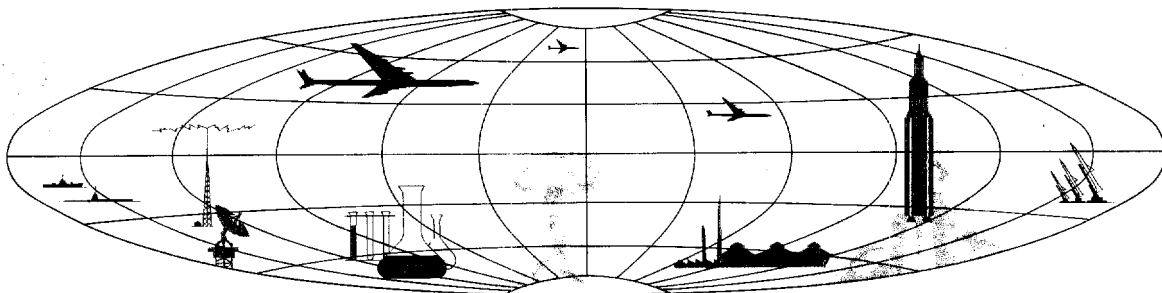

TOP SECRET

Approved For Release 2003/05/14 : CIA-RDP78B04560A002400010025-5

NPIC/R-569/64

PREFACE

This report is one in a series on Soviet Ground Force and logistic installations being prepared for a DIA/CIA Panel. The series is being coordinated, published and disseminated by NPIC. The photographic analysis is being performed by the NPIC Photographic Analysis Group, the CIA Photographic Intelligence Division (NPIC), and the Production Center 1P1c (DIA). The photographic analysis for this particular report was performed by the NPIC Photographic Analysis Group.

In the interest of uniformity, the titles and letter designators for the facilities observed at these installations are identical with those appearing in the project requirement. When a specific facility is not observed both its title and letter designator are omitted in the report.

Titles and letter designators for the various facilities are as follows: (A) railroad service, (B) road service, (C) landing strips, (D) administrative and troop housing areas, (E) storage areas, (F) ammunition storage areas, (G) POL storage areas, (H) other buildings and facilities, (J) equipment storage/maintenance areas, (K) athletic fields, (L) small arms firing ranges, (M) driver training areas, (N) tank/assault gun firing ranges, (P) flat trajectory firing ranges, (Q) artillery emplacements (batteries), (R) infantry or combined arms field training area or courses, (S) special training facilities, (T) unidentified facilities or tracking activity.

Approved For Release 2003/05/14 : CIA-RDP78B04560A002400010025-5

TOP SECRET

25X1

TOP SECRET

Approved For Release 2003/05/14 : CIA-RDP78B04560A002400010025-5

25X1

NPIC/R-569/64

BARANOVICHI BARRACKS AND MANEUVER AREA LESNAYA

(53-03N 025-45E)

BARANOVICHI, BRESTSKAYA OBLAST, USSR

BELORUSSIAN MD

25X1

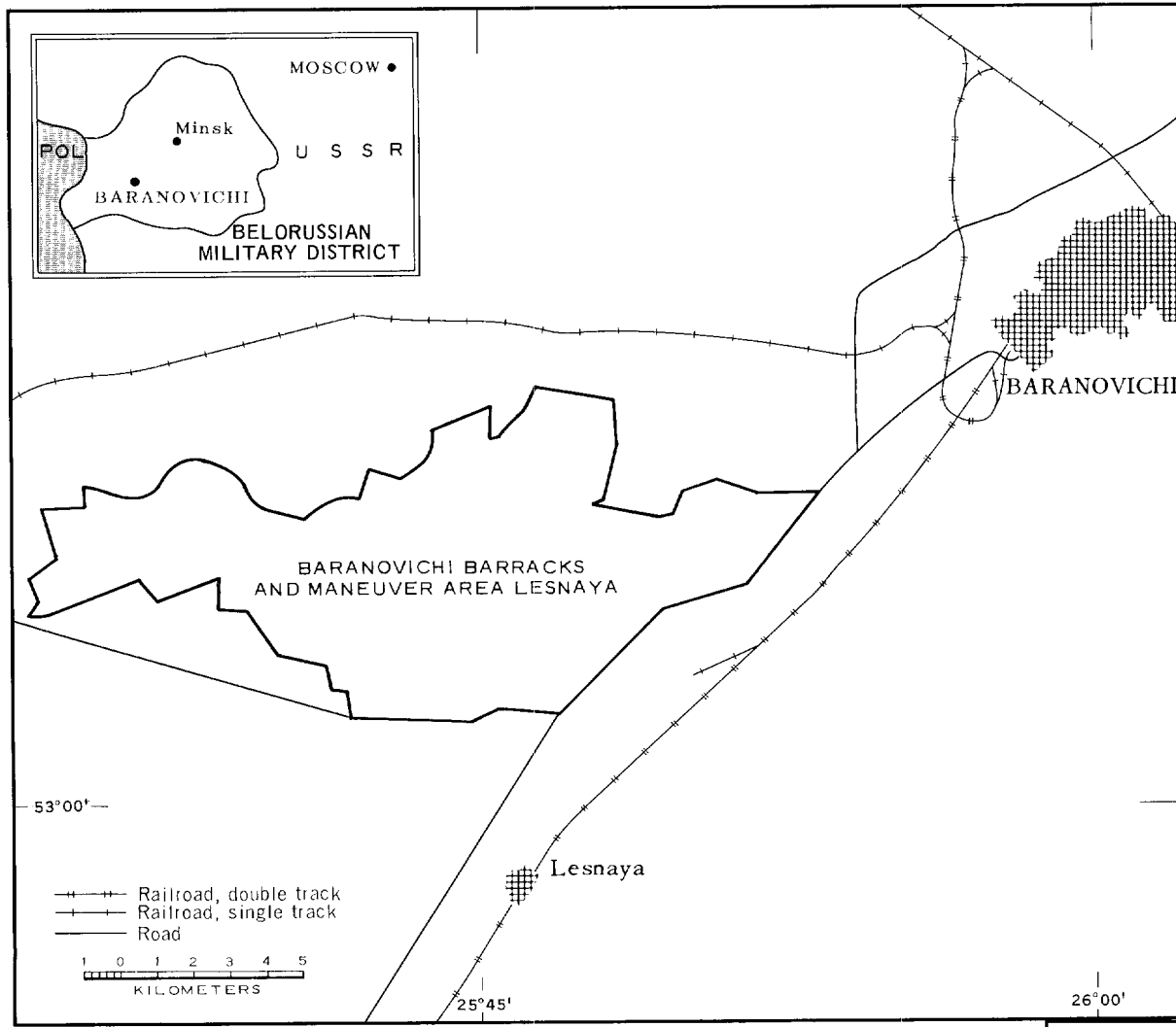

FIGURE 1. LOCATION OF BARANOVICHI BARRACKS AND MANEUVER AREA LESNAYA.

25X1

Approved For Release 2003/05/14 : CIA-RDP78B04560A002400010025-5

TOP SECRET

25X1

25X1

TOP SECRET

Approved For Release 2003/05/14 : CIA-RDP78B04560A002400010025-5

25X1

NPIC/R-569/64

SUMMARY

Baranovichi Barracks and Maneuver Area Lesnaya (TA-1) is located 10 kilometers (km) southwest of Baranovichi (53-08N 026-01E) and immediately west of the Baranovichi-Slonim highway, which forms the eastern boundary (Figure 1). A rail siding at Lesnaya is accessible by road. Other military installations in the Baranovichi area include Army Barracks East (AL-2) 10 km northeast and Army Barracks SW (AL-1), also 10 km northeast.

This area (Figure 2) covers approximately 15,500 acres, extending west from the Baranovichi-Slonim highway for approximately 20 km with an average width of about 5 km. Training facilities are situated in clearings dispersed throughout the training area which has elevation variations of less than 100 feet. Troop housing and logistical support for the training area are

located in Baranovichi at AL-1 and AL-2.

Training facilities include six tank/assault gun ranges, one combined-arms field training course, three wheeled and one tracked driver-training courses, numerous unoccupied AAA and field artillery battery emplacements, one small-arms firing range, and a secured support area.

The training area is covered by [redacted] photography and [redacted] missions [redacted]

Comparative analysis reveals the area has undergone continued development during that time. Track activity has ranged from light to heavy on the various training courses during summer months, but only one driver-training course and four tank/assault gun ranges show activity during periods of snow cover.

25X1
25X1
25X1

DESCRIPTION OF INSTALLATION

Railroad Service

The Baranovichi-Ivantsevichi rail line passes 2 km east of the area. A rail siding at Lesnaya is accessible by road.

Aircraft Landing Strip

A landing strip adjacent to the northern boundary, with a 6,000- by 500-foot graded, probably serviceable, earth runway, was constructed between [redacted]. The short period required for its construction, the lack of subsequent changes, and the unusual configuration suggest that this airfield was an engineer construction training project.

Administrative and Troop Housing Area

Area D (Figure 2) is secured and appears occupied. It contains three barracks/adminis-

trative buildings and eight support buildings.

One barracks/administrative building was built prior to [redacted] one was built between [redacted]

[redacted] and another was added [redacted]

[redacted]

25X1
25X1
25X1

Small-Arms Firing Range

Area L is a 320- by 35-foot small-arms firing range constructed prior to [redacted]

Lack of scarring indicates that it is inactive.

25X1

Driver-Crew Training Areas

Area M1 is an irregular-shaped wheeled-vehicle driver-crew training course activated prior to [redacted] coverage, the

northernmost section contained three closed-circuit courses for probable tracked-vehicle

driver training and the southeast section con-

25X1

Approved For Release 2003/05/14 : CIA-RDP78B04560A002400010025-5

TOP SECRET

25X1

NPIC/R-569/64

25X1 [redacted] tained an active combined-arms course. These do not appear active on [redacted] coverage.

25X1 Area M2 is an irregular-shaped, wheeled-vehicle driver-crew training course activated between [redacted]

25X1 Area M3 is an oval-shaped tracked-vehicle driver-crew training course activated between [redacted] This course showed light activity during a period of snow cover on [redacted] coverage.

25X1 Area M4 is an irregular-shaped, wheeled-vehicle driver-crew training course activated [redacted]

25X1 The level of track activity on all courses fluctuated from light to medium [redacted]

25X1 Tank/Assault Gun Firing Ranges

25X1 Areas N1 through N6 are tank/assault gun firing ranges.

25X1 Area N1 is a 2,800-foot range with two 1,630-foot firing lanes with one moving target run at 160 degrees left and one 125 degrees left. The area was activated [redacted]

25X1 Area N2 is a 4,680-foot range, with impact areas 6,640 feet away, and has at least six 2,940-foot firing lanes -- with one moving target run at 100 degrees right, one 90 degrees left, three 15 degrees right, and three 15 degrees left. The lanes were present [redacted] but the target runs and impact areas were first observed [redacted]

25X1 Area N3 is a 2,015-foot range, with an impact area 7,620 feet away, has two 1,520-foot firing lanes with one moving target run at 125 degrees right and one 90 degrees right. The target runs were observed [redacted] the lanes [redacted] and the impact area in [redacted]

25X1 Area N4 is a 3,810-foot range and has two 2,500-foot firing lanes with one moving target run at 165 degrees right and one 95 degrees

25X1 right. The lanes were observed in [redacted] and the target runs were added between [redacted]

25X1 Area N5 is a 2,230-foot range with six firing lanes with stationary targets. This possible vehicle-mounted automatic-weapon firing range was activated between [redacted]

25X1 Area N6 measures approximately 400 by 90 feet and is probably a range for subcaliber weapons. It was constructed between [redacted]

25X1 The level of track activity has been constant on each range since its activation. Ranges N1, N2, and N4 have heavy track activity; range N5 medium track activity; and range N3 has light track activity. Ranges N1, N2, N4, and N6 were active during a period of snow cover [redacted]

25X1 The length of each range is the maximum distance in feet from the static firing line to the target runs. The angle of the moving target run is the angle formed by the target run and a perpendicular line from the static firing line to the target run at the control house position.

25X1 Artillery Emplacements

25X1 The eastern half of the training area has numerous unoccupied field artillery and AAA battery emplacements which are used for training. The emplacements annotated Q1 on Figure 2 are samples of the types of field artillery emplacement at this installation: four in line, four in a square, and five in the form of a W. The AAA sites are annotated Q2 and are six-gun circular emplacements.

25X1 The areas annotated M1 and R and the section east of the tank/assault gun ranges had extensive areas devoted to artillery training on [redacted] coverage. They are not visible on [redacted] photography.

25X1 Infantry or Combined-Arms Field Training Area

25X1 Area R is a combined-arms field training course first observed [redacted]

TOP SECRET

25X1

25X1

NPIC/R-569/64

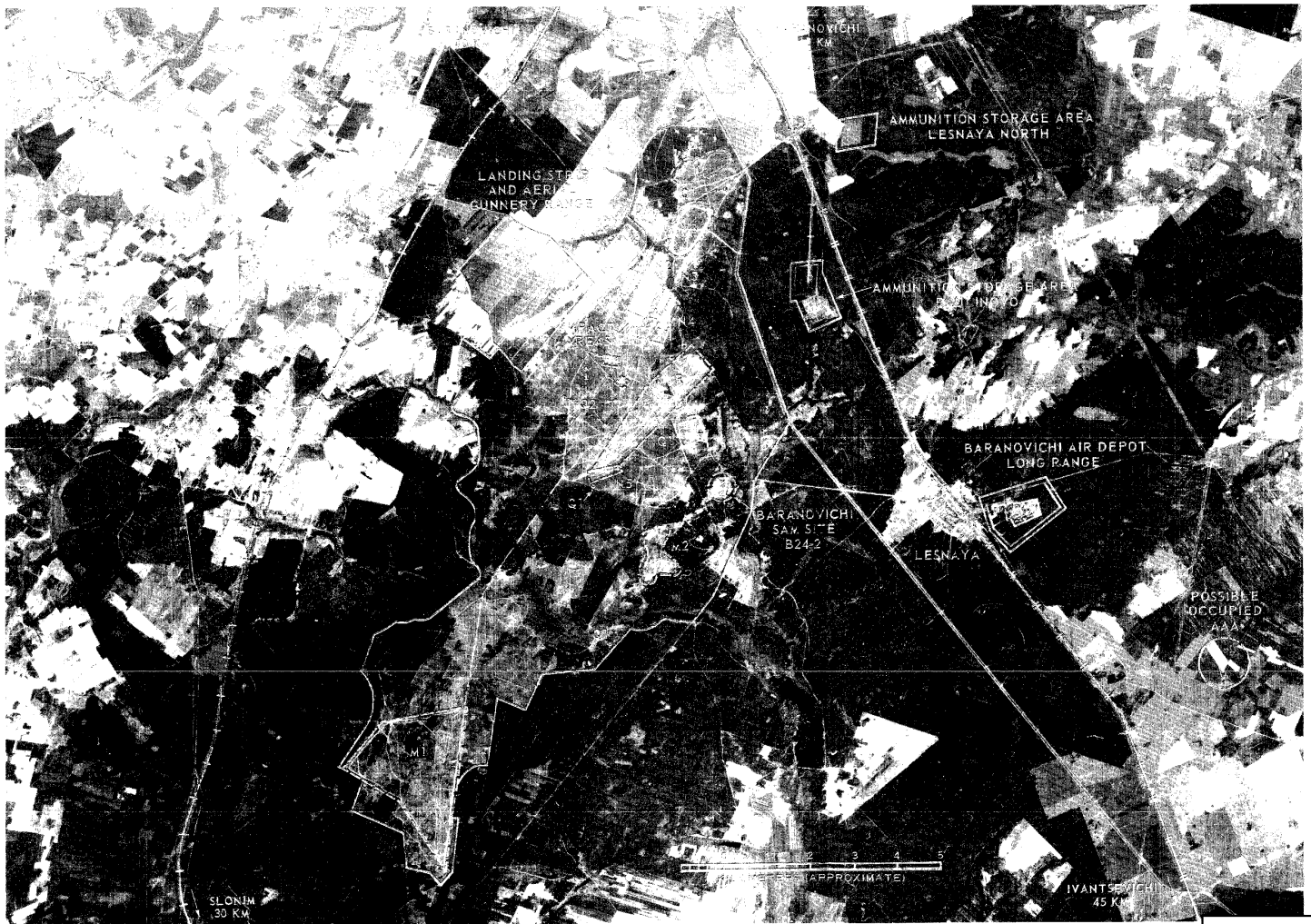

FIGURE 2. BARANOVICHI BARRACKS AND MANEUVER AREA LESNAYA, USSR

25X1

25X1

25X1

TOP SECRET

25X1

TOP SECRET

Approved For Release 2003/05/14 : CIA-RDP78B04560A002400010025-5

[Redacted]

25X1

NPIC/R-569/64

REFERENCES

25X1

[Large Redacted Area]

MAPS OR CHARTS

US Air Target Chart, Series 200, Sheet 0168-18HL, 3d ed, Dec 62 (SECRET)

US Air Target Mosaic, Series 50, Sheet 0168-18/11MA, 1st ed, Sep 63 (SECRET)

25X1

25X1

DOCUMENTS

NPIC. R-183/64, *Military Training Area Baranovich*, Mar 64 (TOP SECRET)

25X1

25X1

ARMY. DPIR-1-57, *Military Installations Slonim-Baranovich*, Jan 57 (TOP SECRET)

25X1

25X1

DIA. PC-225/1-2-63, *Training Areas, Soviet Ground Forces*, 1 Oct 63 (SECRET)

25X1

REQUIREMENT

C-RR4-81,111 (partial answer)

NPIC PROJECT

N-236/64

25X1

25X1

