

TOP SECRET

Copy **156**

40 Pages



NPIC/R-140/64

February 1964

PHOTOGRAPHIC INTERPRETATION REPORT

OAK - PART II
MISSION 1004-1
16-18 FEBRUARY 1964



CIA



DIA

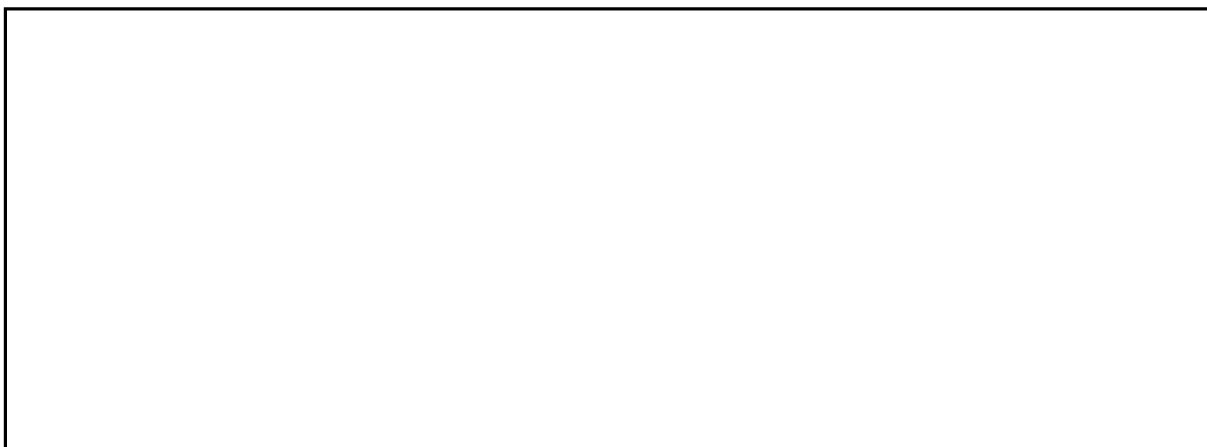

25X1

NATIONAL PHOTOGRAPHIC INTERPRETATION CENTER

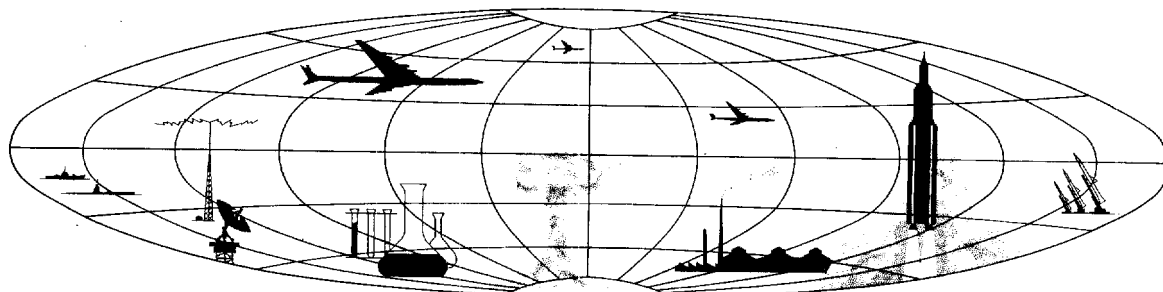

TOP SECRET

GROUP 1
Excluded from automatic
downgrading and declassification

OAK - PART II

MISSION 1004-1

PREFACE

THIS IS THE SECOND AND LAST DAILY OAK REPORT ON MISSION 1004-1 DEALING WITH THE HIGHEST PRIORITY INTELLIGENCE ITEMS APPEARING IN THE COMOR TARGET LIST. THIS REPORT, COVERING THE OAK REPORTING PERIOD FROM 1500 HOURS 23 FEBRUARY 1964, TO 1500 HOURS, 24 FEBRUARY 1964 PRESENTS INFORMATION ONLY ON THOSE COMOR TARGETS OBSERVED ON THE PHOTOGRAPHY. COMOR TARGETS NOT OBSERVED ON MISSION 1004-1 ARE LISTED IN THE INDEX OF THIS REPORT.

TARGETS ARE ARRANGED IN THE OAK BY SUBJECT, AND WITHIN EACH SUBJECT BY COMOR TARGET NUMBER. TARGETS OF OPPORTUNITY OBSERVED DURING THE OAK REPORTING PERIOD ARE LISTED NUMERICALLY UNDER THE APPROPRIATE SUBJECT AFTER THE LISTING OF COMOR TARGETS. ALL TARGETS IN THIS REPORT ARE LOCATED IN THE USSR UNLESS OTHERWISE INDICATED.

SELECTED PHOTOGRAPHIC REFERENCES FOR EACH TARGET OBSERVED AND REPORTED FOLLOW THE DESCRIPTION OF THE TARGET. PASS NUMBERS ARE SUFFIXED WITH EITHER AN A FOR ASCENDING (SOUTH-TO-NORTH) OR D FOR DESCENDING (NORTH-TO-SOUTH). FRAMES ARE INDICATED BY THE LETTERS FR. THE LETTER F PRECEDING FRAME NUMBERS INDICATES THE FORWARD CAMERA AND THE LETTER A PRECEDING FRAME NUMBERS INDICATES THE AFT CAMERA. UNIVERSAL REFERENCE GRID (X-Y) COORDINATES ARE GIVEN IN PARENTHESES AFTER THE FRAME TO WHICH THEY APPLY. THIS GRID IS IDENTIFIED AS UNIVERSAL GRID NO 1, FEB 64. SYMBOLS INDICATING CONDITION WHICH AFFECT THE APPEARANCE OF THE TARGET ON THE PHOTOGRAPHY ARE AS FOLLOWS -- C (CLEAR), SC (SCATTERED CLOUDS), HC (HEAVY CLOUDS), H (HAZE), SC (CLOUD SHADOW), SD (SEMIDARKNESS), O (OBLIQUITY), S (SNOW), PQ (POOR IMAGE QUALITY).

OAK RECIPIENTS ARE CAUTIONED THAT THE INITIAL SCAN OF THE PHOTOGRAPHY FROM MISSION 1004-1 IS BEING ACCOMPLISHED IN A SHORT TIME AND OFTEN WITHOUT THE AID OF PRECISE ANALYTICAL AND MENSURAL EQUIPMENT COMMONLY EMPLOYED IN DETAILED PHOTOGRAPHIC ANALYSIS. CONSEQUENTLY, ALTHOUGH THE INFORMATION PRESENTED HEREIN IS ESSENTIALLY ACCURATE, FUTURE DETAILED ANALYSIS MAY SOMEWHAT ALTER PORTIONS OF THE INFORMATION.

Next 1 Page(s) In Document Exempt

25X1D

HIGHLIGHTS

25X1D 1. SUSPECT AMM ACTIVITY, ANGARSK AREA (MISSILE BONUS 1)
CONSTRUCTION ACTIVITY CONTINUES AT THIS INSTALLATION AND A NEW
LINEAR CLEARING ABOUT 3,000 BY 250 FT IN SIZE HAS BEEN DEVELOPED
[REDACTED] UNIDENTIFIED ACTIVITY IS OBSERVED AT ITS
APPROXIMATE CENTER. THREE SEPARATE SUPPORT AREAS ARE NEWLY
IDENTIFIED NNE OF THIS FACILITY.

25X1A 2. SLAVUTA FIXED FIELD TYPE MRBM SITE (MISSILE BONUS 2)
A NEWLY IDENTIFIED FIXED FIELD TYPE MRBM SITE CONTAINING THREE
ELONGATED CLEARINGS ON A DOUBLE LOOP ROAD IS LOCATED 4 NM ESE OF
SLAVUTA AT 50-16N 026-57E.

3. ARTEM AIRFIELD NORTH [REDACTED]
A NEWLY IDENTIFIED AIR-TO-SURFACE MISSILE STORAGE SITE IS LOCATED
IMMEDIATELY NORTH OF THE AIRFIELD AT 43-24-30N 132-10-00E.

[REDACTED]

25X2 STATUS OF COMOR TARGET READOUT

A TOTAL OF 64 COMOR TARGETS WERE OBSERVED IN THE CURRENT REPORTING
PERIOD AND ARE COVERED BY THIS REPORT.

25X1A

MISSILES

[REDACTED] VERKHNYAYA SALDA ICBM COMPLEX 5802N 06023E

LAUNCH AREAS H (SITE 9) AND I (SITE 10) ARE NOW COMPLETE.

A NEW AREA OF ACTIVITY ABOUT 2,700 FT SOUTH OF LAUNCH AREA F (SITE 7) MAY BE THE FUTURE LOCATION OF A RIM FACILITY. ACTIVITY SIMILAR TO THAT AT AREA F (SITE 7) IS NOTED AT AREA G (SITE 8). THIS ACTIVITY, CONTAINING 3 POSSIBLE BUILDINGS, IS APPROXIMATELY 2,700 FT EAST OF THE AREA.

CONTINUED CONSTRUCTION ACTIVITY AT THE INSTALLATION BETWEEN LAUNCH AREAS A (SITE 2) AND B (SITE 1),

[REDACTED]

25X1

NO ABM ACTIVITY OBSERVED IN WESTERN TWO-THIRDS OF SEARCH AREA.

[REDACTED]

25X1D

25X1A

[REDACTED] SVOBODNY ICBM COMPLEX 5146N 12807E

THE COMPLEX SUPPORT FACILITY, RAIL-TO-ROAD TRANSFER POINT, LAUNCH AREAS A (SITE 3), D (SITE 4), E (SITE 6), G (SITE 7), H (SITE 8) ARE COVERED. NO SIGNIFICANT CHANGES OBSERVED. HOWEVER, SNOW COVER PRECLUDES DETAILED INTERPRETATION.

LAUNCH AREAS A (SITE 3), D (SITE 4), F (SITE 5), AND H (SITE 8) -- IDENTIFICATION ONLY.

NEW UNIDENTIFIED ACTIVITY IS APPARENT ON THE EAST SIDE OF THE COMPLEX MAIN ROAD BETWEEN LAUNCH AREAS E (SITE 6) AND G (SITE 7) AT 51-41N 127-57E.

NO ABM ACTIVITY DETECTED WITHIN 50-NM RADIUS TO THE WEST OF COMPLEX. EASTERN RADIUS IS NOT COVERED.

UNIDENTIFIED ACTIVITY [REDACTED]

25X1D

[REDACTED]

25X1D

25X1A



25X1D

KOSTROMA ICBM COMPLEX 5746N 04101E

COMPLEX SUPPORT FACILITY AND LAUNCH AREA D (SITE 4) ARE CLOUD COVERED. ALL OTHER ELEMENTS OF THE COMPLEX ARE OBSCURED BY HAZE AND HEAVY SNOW. NO ABM RELATED INSTALLATIONS IDENTIFIED WITHIN 50-NM RADIUS OF COMPLEX.



25X1D

PERM ICBM COMPLEX 5742N 05619E

NO APPARENT CHANGE IN COMPLEX SUPPORT FACILITY AND RAIL-TO-ROAD TRANSFER POINT. LAUNCH AREAS A (SITE 1) AND C (SITE 2) COULD BE IDENTIFIED BUT NOT INTERPRETED. NO ABM ACTIVITY OBSERVED IN EASTERN HALF OF SEARCH AREA.



25X1D

YEDROVO ICBM COMPLEX 5751N 03341E

NO SIGNIFICANT CHANGES OBSERVED AT ANY OF THE FACILITIES. HOWEVER, SMALL SCALE AND OBLIQUITY LIMIT INTERPRETATION. NO ABM ACTIVITY OBSERVED WITHIN A 50-NM RADIUS TO THE EAST OF THE COMPLEX. THE WESTERN HALF OF THE SEARCH AREA IS NOT COVERED.



25X1D

GLADKAYA ICBM COMPLEX 5605N 09213E

SNOW COVER, SHADOWS AND PHOTO QUALITY PRECLUDE DETAILED INTERPRETATION OF THE COMPLEX SUPPORT FACILITY, RAIL-TO-ROAD TRANSFER POINT AND LAUNCH AREAS A (SITE 3), B (SITE 2), C (SITE 4), D (SITE 5), E (SITE 6).

NO ABM ACTIVITY NOTED WITHIN A 50-NM RADIUS WEST OF



THE COMPLEX. EASTERN HALF NOT COVERED.

[REDACTED]

25X1D

25X1A

[REDACTED]

KOVYLKINO SUSPECT ICBM AREA 5402N 04356E

NO SSM ACTIVITY OBSERVED IN EASTERN HALF OF SEARCH AREA. WESTERN HALF NOT COVERED.

[REDACTED]

25X1D

SIMUNA MRBM LAUNCH SITE 5908N 02626E

NO HARDENED SSM INSTALLATIONS OF KNOWN CONFIGURATION PRESENT WITHIN 25-NM RADIUS. AREA CAN BE NEGATED.

[REDACTED]

25X1D

TAPA SUSPECT MISSILE AREA 5916N 02558E

NO SSM INSTALLATION OF KNOWN CONFIGURATION OTHER THAN RAKVERE MRBM LAUNCH COMPLEX OBSERVED IN SEARCH AREA.

AREA CAN BE NEGATED.

[REDACTED]

25X1D

PETROVSKIY IRBM LAUNCH SITE 5000N 05658E

SITE IS IN A MID-STAGE OF CONSTRUCTION.

[REDACTED]

25X1D

KURDZHIPSKAYA MRBM LAUNCH SITE 4431N 04000E

NO NEW SSM ACTIVITY IDENTIFIED IN WESTERN PORTION OF SEARCH AREA.

SMALL SCALE AND SNOW COVER PRECLUDE NEGATION.

[REDACTED]

25X1D

[REDACTED]

25X1A

[REDACTED] KARAKHOBDA IRBM LAUNCH SITE 4957N 05651E
SITE IN EARLY STAGES OF CONSTRUCTION.

[REDACTED]

25X1D

OTYNYA MRBM LAUNCH SITE 4847N 02450E
NO APPARENT CHANGE [REDACTED]
NO ADDITIONAL SSM ACTIVITY IDENTIFIED WITHIN 25-NM
RADIUS, HOWEVER, SNOW COVER AND SMALL SCALE PRECLUDE
NEGATION.

25X1D

[REDACTED]

25X1D

SOKAL MRBM LAUNCH SITE 3 5020N 02426E
NO ADDITIONAL SSM ACTIVITY OBSERVED WITHIN 25-NM
RADIUS. SNOW PRECLUDES NEGATION OF AREA.

[REDACTED]

25X1D

SHIRVANSKAYA MRBM LAUNCH SITE 4425N 03954E
NO NEW SSM ACTIVITY IDENTIFIED IN WESTERN PORTION
OF SEARCH AREA.
SNOW COVER AND SMALL SCALE PRECLUDE NEGATION OF AREA.

[REDACTED]

25X1D

KHMELNITSKIY FIXED FIELD TYPE LAUNCH SITE 4925N 02706E
NO APPARENT CHANGE [REDACTED] NO
CONSTRUCTION ACTIVITY OR MISSILE-ASSOCIATED EQUIPMENT
OBSERVED.

25X1D

[REDACTED]

25X1D

YARMOLINTSY FIXED FIELD TYPE LAUNCH SITE 4912N 02646E
NO APPARENT CHANGE [REDACTED] NO
CONSTRUCTION ACTIVITY OR MISSILE-ASSOCIATED EQUIPMENT

25X1D

OBSERVED.

[REDACTED]

25X1D

25X1A

[REDACTED]

SARY-SHAGAN ANTIMISSILE TEST CENTER 4602N 07334E

MOST FACILITIES AT THE CENTER ARE COVERED BY FAIR-TO-GOOD QUALITY PHOTOGRAPHY. SNOW COVER LIMITS INTERPRETATION.

LAUNCH COMPLEX A (SITE 2B30) -- MINOR ACTIVITY IS OBSERVED AT ALL SITES, HOWEVER THERE ARE NO SIGNIFICANT CHANGES IN THE COMPLEX.

LAUNCH COMPLEX B (SITE 1B14) -- ROADS AT FACILITY B HAVE NOT BEEN CLEARED. SNOW COVER PRECLUDES DETAILED INTERPRETATION OF REMAINDER OF COMPLEX.

BASE SUPPORT AREA -- NO SIGNIFICANT CHANGE [REDACTED]
[REDACTED] THE RUNWAY AT THE AIRFIELD
HAS BEEN CLEARED OF SNOW.

25X1
25X1D

HEN HOUSE ANTENNA -- NO SIGNIFICANT CHANGE.

HEN ROOST ANTENNAS -- THE BUILDING UNDER CONSTRUCTION PARALLELING AND JUST EAST OF THE CONTROL BUILDING IS COMPLETE. THERE IS NO APPARENT CHANGE AT THE HEN ROOST ANTENNA SOUTH OF THE SUPPORT AREA.

INSTRUMENTATION SITE 1 -- A GROUND SCAR EXTENDS NORTHWEST FROM THE SITE FOR APPROXIMATELY 10,500 FT. CONSTRUCTION CONTINUES AT THE SECOND TRACKING STATION.

INSTRUMENTATION SITE 2 -- THE OBJECTS ON THE ROOF OF THE TWO SMALL BUILDINGS APPEAR SQUARE IN CONFIGURATION. WHAT APPEARS TO BE A CIRCULAR WALL, APPROXIMATELY 110 FT IN DIAMETER, WITH AN OBJECT IN THE CENTER IS OBSERVED ON THE ROOF OF THE BUILDING JUST NORTH OF THE MODIFIED L-SHAPED BUILDING. THE COMBINED HEIGHT OF THE BUILDING AND CIRCULAR WALL IS ESTIMATED AT 85 FT. A POWER LINE IS BEING CONSTRUCTED FROM THE VICINITY OF THIS BUILDING TOWARD A TOWER 8,800 FT TO THE NORTH. THIS TOWER WAS CONSTRUCTED SOMETIME [REDACTED]

25X1D

[REDACTED] A GROUND SCAR OR TRAIL CONNECTS THIS NEW TOWER WITH THE SITE OF THE OLD TOWER 4,500 FT SOUTHWEST OF THE BUILDING TRIAD. THE OLD TOWER APPEARS TO HAVE BEEN DISMANTLED.

25X1D

INSTRUMENTATION SITE 3 -- NO APPARENT CHANGE.

INSTRUMENTATION SITES 4, 9, 11 AND 12 -- IDENTIFICATION ONLY.

INSTRUMENTATION SITES 5-8 AND 14 -- NOT COVERED BY PHOTOGRAPHY.

INSTRUMENTATION SITE 10 -- ONE OR POSSIBLY TWO OBJECTS ARE POSITIONED ON THE ROOF OF THE LARGE RECTANGULAR BUILDING IN THE TRIAD. AN UNIDENTIFIED OBJECT IS LOCATED ON THE ROOF OF EACH OF THE TWO SMALL BUILDINGS.

POSSIBLE INSTRUMENTATION SITE 13 -- EXTERIOR CONSTRUCTION APPEARS COMPLETE ON THE FOUR BUILDINGS OBSERVED UNDER CONSTRUCTION AT THE NORTHEAST SUPPORT AREA. THREE ADDITIONAL BUILDING FOUNDATIONS ARE NOW APPARENT. WORK CONTINUES ON THE TWO LINEAR EXCAVATIONS LOCATED NORTH OF THE TRIAD AND ON THE STRUCTURE IN THE CENTER OF THE NORTH EXCAVATION. THE SOUTH SITE IS NOW BEING EXCAVATED ALONG ITS ENTIRE LENGTH AND INITIAL WORK ON A PROBABLE STRUCTURE LOCATED AT THE CENTER OF THE EXCAVATION IS OBSERVED.

SAM TRAINING SITE -- LAUNCH SITES AND SUPPORT AREAS APPEAR ACTIVE [REDACTED] A NUMBER OF BUILDINGS IN THE MAIN SUPPORT AREA HAVE BEEN REARRANGED AND SEVERAL ADDITIONAL STRUCTURES HAVE BEEN ADDED.

25X1D

PHOTOGRAPHIC REFERENCES FOR SIGNIFICANT ITEMS --

- LAUNCH COMPLEX A [REDACTED]
- LAUNCH COMPLEX B [REDACTED]
- MAIN HOUSING COMPLEX [REDACTED]
- SARY-SHAGAN AIRFIELD [REDACTED]
- DIRT STRIP [REDACTED]
- HEN HOUSE ANTENNA [REDACTED]
- HEN ROOST ANTENNAS [REDACTED]
- INSTRUMENTATION SITE 1 [REDACTED]
- INSTRUMENTATION SITE 2 [REDACTED]
- INSTRUMENTATION SITE 3 [REDACTED]
- INSTRUMENTATION SITE 10 [REDACTED]

25X1D

25X1D

25X1D

25X1D

25X1D

POSSIBLE INSTRUMENTATION SITE 13 [REDACTED]
SAM TRAINING SITE [REDACTED]

25X1D

25X1D

25X1D

25X1A

[REDACTED]
SHUANG-CHENG-TZU MISSILE TEST CENTER (CHINA) 4107N 10020E

THE ONLY CHANGES OBSERVED ARE AT THE MAIN SUPPORT BASE WHERE 19 NEW BUILDINGS ARE UNDER CONSTRUCTION. THE THERMAL ELECTRIC POWER PLANT IS ACTIVE. STEAM OBSERVED COMING FROM ONE COOLING TOWER. EIGHT POSSIBLE AIRCRAFT OBSERVED ON THE ALERT APRON AT SHUANG-CHENG-TZU AIRFIELD.

25X1D

[REDACTED]
EMBA MISSILE-ASSOCIATED INSTALLATION 4835N 05804E

THE ONLY APPARENT CHANGE [REDACTED] IS PROBABLE CONSTRUCTION ACTIVITY APPROXIMATELY 0.5 NM WEST OF EMBA BETWEEN THE RAILROAD LINE AND THE RIVER BANK.

25X1D

AIRCRAFT -- 19 UNIDENTIFIED AIRCRAFT.

25X1D

[REDACTED]
RYBINSK AIRCRAFT ENGINE PLANT 36 5803N 03849E

RYBINSK NOT COVERED. NO ROCKET ENGINE TEST FACILITY OBSERVED IN CLOUD-FREE AREAS WITHIN A 35-NM RADIUS OF RYBINSK. SEARCH AREA CANNOT BE NEGATED.

25X1D

[REDACTED]
PEIPING RKT ENG TEST FAC CHANG-HSIN-TIEN (CH) 3950N 11608E

12.6 NM WSW OF PEIPING.

FACILITY CONTAINS THREE VERTICAL STATIC TEST STANDS, A HORIZONTAL TEST SITE, ASSEMBLY/CHECKOUT BUILDINGS, A FUEL STORAGE AREA, A POSSIBLE LOX PLANT, AND A HOUSING OR POSSIBLE R & D AREA. THE FLAME PIT AT

THE LARGEST VERTICAL TEST STAND HAS BEEN DEEPEMED.
IN THE SECURED AREA 2-NM SSE A STACK ADJACENT TO
A PROBABLE BOILER HOUSE IS EMITTING SMOKE AND A NEW
EXCAVATION IS APPARENT. THE FUNCTION OF THIS AREA
CAN NOT BE DETERMINED.

(ATTACHMENT 1)

25X1A

[REDACTED]

25X1D

VOLGOGRAD SUSPECT ROCKET ENGINE PLANT 4845N 04430E
NO ROCKET TEST FACILITIES, MISSILE-RELATED EQUIPMENT
OR UNIDENTIFIED INDUSTRIAL FACILITIES OBSERVED IN
CLOUD-FREE AREAS WITHIN 25-NM RADIUS OF VOLGOGRAD.

[REDACTED]

25X1D

ORENBURG AIRFRAME PLANT 47 5147N 05507E
NO AIRCRAFT OR MISSILE-RELATED EQUIPMENT DISCERNIBLE.
NEW CONSTRUCTION CONNECTING TWO EXISTING HANGAR-TYPE
BUILDINGS OBSERVED [REDACTED] IS
COMPLETE.

25X1D

[REDACTED]

25X1D

PISZ SUSPECT SAM AREA (POLAND) 5337N 02140E
NO EVIDENCE OF SAM ACTIVITY WITHIN 25-NM RADIUS OF
PISZ.

[REDACTED]

25X1D

VLADIVOSTOK NAVAL BASE AND SHIPYARD 202 4306N 13156E
NO EVIDENCE OF GUIDED MISSILE SUBMARINE OR SURFACE
SHIP CONSTRUCTION, CONVERSION OR FITTING OUT, NEW
NAVAL GUIDED MISSILE STORAGE [REDACTED]
[REDACTED] EXCEPT NEW POSSIBLE ASM
STORAGE AT ARTEM AIRFIELD NORTH. [REDACTED]

25X1

25X1

25X1A

NPIC/R-140/64

NO NEW SUBMARINE BASES OBSERVED WITHIN 50-NM RADIUS.
THE HARBOR IS PARTIALLY FROZEN WITH APPROACHES CLEAR.
GOLDEN HORN BAY --- 35 MERCHANT SHIPS,
NUMEROUS MINOR COMBATANTS AND MISCELLANEOUS CRAFT.

25X1

[REDACTED] -- ONE SUBMARINE AND SEVERAL SMALLER
VESSELS IN GRAVING DOCK.

BUKHTA DIOMID AND BUKHTA ULIS--NO SUBMARINES BUT
NUMEROUS MISCELLANEOUS CRAFT.

25X1A

[REDACTED]

25X1D

SOVETSKAYA GAVAN NAVAL BASE AND SHIPYARD 263 4858N 14017E

NO APPARENT CHANGE IN FACILITIES IN SHIPYARD [REDACTED]

25X1

[REDACTED]

25X1D

VESSELS -- (ALL ICE-BOUND) 5 SUBMARINES AT
SUBMARINE BASE, 3 DESTROYERS AND ONE DESTROYER
ESCORT AT PETROLEUM STORAGE PIER, 6 MINOR COMBATANTS
AT MOTOR TORPEDO BOAT BASE, 10 SURFACE VESSELS AT
NAVAL BASE AND SHIPYARD, AND NUMEROUS SMALL UNITS
THROUGHOUT HARBOR AREA.

[REDACTED]

25X1D

SVYATDY NOS MYS POSS NAVAL MSLE SUPPORT BASE 6810N 03945E

NO NAVAL MISSILE SUPPORT BASE OBSERVED.

[REDACTED]

25X1D

MOSCOW SUSPECT ABM AREA 5545N 03737E

25X1D

CHANGES [REDACTED] INCLUDE
CONTINUED CONSTRUCTION OF SERVICE ROADS AT THE
UNIDENTIFIED INSTALLATION AT 55-18-20N 036-32-30E AND
ADDITION OF FIVE BUILDINGS IN THE SUPPORT AREA SOUTH
OF THE INSTALLATION. TWO UNIDENTIFIED STRUCTURES ARE
OBSERVED SOUTH OF THE MAIN BUILDING. THE TWO
PREVIOUSLY REPORTED PLUS CONFIGURATIONS AT 56-04-05N

[REDACTED]

038-27-40E ARE SNOW COVERED.

A STUDY OF SA-1 SAM SITES C-02, 05, 10, 14, 16, 17, 19, 24, 28, 30 AND E-01, 02, 03, 04, 19, 27 AND 36 REVEALED NO SIMILARITY TO SITES E-05, 15, 24, AND 33. TWO EARTHEN WALLS HAVE BEEN CONSTRUCTED PARALLEL TO THE RIB ROAD AT THE AREA OF PREVIOUSLY REPORTED CONSTRUCTION ACTIVITY AT SAM SITE C-33-1.

25X1A

[REDACTED]

25X1D

KOMSOMOLSK, SUSPECT ABM AREA 5200N 13700E

ONLY THE NORTHERN ONE-THIRD OF THE SEARCH AREA IS COVERED BY PHOTOGRAPHY. SEARCH IS SEVERELY LIMITED BY HEAVY CLOUDS AND HAZE. NO ABM FACILITIES OBSERVED IN THE VISIBLE PORTIONS.

[REDACTED]

25X1D

CHOKURDAKH, SUSPECT ABM AREA 7037N 14753E

SEARCH AREA NEARLY CLOUD-COVERED. NO HEN HOUSE, HEN EGG, OR OTHER SARY-SHAGAN-TYPE RADARS OR ACTIVITY OBSERVED IN THE VISIBLE PORTION ON THE SOUTHWEST EDGE OF THE SEARCH AREA.

[REDACTED]

25X1D

KIGILYAKH, SUSPECT ABM AREA 7325N 13959E

ONLY THE TIP OF THE ISLAND IS COVERED. NO ACTIVITY VISIBLE.

[REDACTED]

25X1D

TAPA EARLY WARNING RADAR SITE 5919N 02600E

NO APPARENT CHANGE [REDACTED] IN THE SIX ELEVATED RADAR POSITIONS, CONTROL BUNKER OR THE SUPPORT AREA. HEAVY SNOW COVER PRECLUDES DETAILED INTERPRETATION.

25X1D

[REDACTED]

25X1D

[REDACTED]

25X1A

[REDACTED] AMDERMA SUSPECT ABM RADAR 6943N 06145E

NO ABM RADAR ACTIVITY OBSERVED IN CLOUD-FREE AREAS WITHIN A 50-NM RADIUS OF ABOVE COORDINATES.

[REDACTED]

25X1D

KOSISTY SUSPECT ABM RADAR 7337N 10945E

IDENTIFICATION ONLY.

[REDACTED]

25X1D

SORTAVALA AREA, EARLY-WARNING RADAR SITE 6153N 03027E

NO APPARENT CHANGE IN THE EIGHT ELEVATED POSSIBLE RADAR POSITIONS, CONTROL BUNKER OR SUPPORT AREA.

HEAVY SNOW COVER PRECLUDES DETAILED INTERPRETATION.

[REDACTED]

25X1D

MISSILE BONUS 1. ANGARSK AREA, SUSPECT AMM ACTIVITY 5253N 10315E

EIGHT NM WNW OF BELAYA AND 32 NM NW OF ANGARSK AT 52-53N 103-15E.

THE FACILITY INCLUDES A LINEAR EXCAVATION APPROXIMATELY 2,400 FT LONG WITH A MAXIMUM WIDTH OF APPROXIMATELY 300 FT. A LARGE STRUCTURE, APPROXIMATELY 195 BY 195 FT, IN THE APPROXIMATE CENTER OF THE EXCAVATION HAS A RECTANGULAR STRUCTURE APPROXIMATELY 130 BY 35 FT ON THE NORTH SIDE AND A BUILDING APPROXIMATELY 60 BY 40 FT ON THE SOUTH SIDE.

JUST NORTH OF, AND PARALLEL TO, THE LINEAR EXCAVATION IS AN APPROXIMATELY 2,100 BY 250 FT CLEARING WITH EXCAVATION IN PROGRESS IN THE CENTRAL PORTION. A LARGE STRUCTURE, APPROXIMATELY 200 BY 190 FT, IS UNDER CONSTRUCTION IN THE APPROXIMATE CENTER OF THE CLEARING. ANOTHER CLEARING, APPROXIMATELY 3,000 BY 250 FT, LOCATED JUST EAST OF THE OTHER TWO LINEAR

NPIC/R-140/64

CLEARINGS HAS UNIDENTIFIED ACTIVITY IN THE APPROXIMATE CENTER. THREE SEPARATE SUPPORT AREAS LOCATED NNE OF THIS FACILITY CONTAIN A TOTAL OF APPROXIMATELY 63 BUILDINGS, PREDOMINANTLY BARRACKS-TYPE AND SINGLE FAMILY DWELLINGS.

SEVERAL AREAS OF UNIDENTIFIED ACTIVITY ARE LOCATED IN THE VICINITY OF THE LINEAR CLEARINGS AND EXCAVATIONS, HOWEVER, THE VEGETATION AND QUALITY OF PHOTOGRAPHY PRECLUDE IDENTIFICATION. THE ENTIRE FACILITY INCLUDING SUPPORT FACILITIES IS NEW [REDACTED]

25X1

[REDACTED] THE LINEAR CLEARING JUST EAST OF THE LINEAR EXCAVATION IS NEW [REDACTED] THE FACILITY IS SIMILAR IN CONSTRUCTION AND DEVELOPMENT TO RECENT ACTIVITY AT POSSIBLE INSTRUMENTATION SITE 13 AT SARY-SHAGAN ANTIMISSILE TEST CENTER. IT IS ALSO SIMILAR TO SITE 13 IN LINEAR EXCAVATION DIMENSIONS AND FEATURES, AND DIMENSIONS AND PLACEMENT OF STRUCTURES WITHIN THE LINEAR EXCAVATION.

25X1D

25X1D

(ATTACHMENT 2)

[REDACTED]

25X1D

MISSILE BONUS 2. SLAVUTA FIXED FIELD TYPE MRBM SITE 5016N 02657E

4 NM ESE OF SLAVUTA AND 9.3 NM ENE OF OSTROG LAUNCH AREA NO 1.

SITE CONTAINS THREE ELONGATED CLEARINGS ON A DOUBLE LOOPED ROAD. NO MISSILE EQUIPMENT OR SUPPORT FACILITY OBSERVED. [REDACTED] REVEALS A FAINT TRACE OF THE FIXED FIELD TYPE SITE. THE TWO OSTROG MRBM LAUNCH AREAS WERE COMPLETE AT THAT TIME.

25X1D

[REDACTED]

25X1D

MISSILE BONUS 3. THE FOLLOWING SAM SITES HAVE BEEN IDENTIFIED THUS FAR ON MISSION 1004-1.

YOKANGA SAM SITE

5 NM ENE OF YOKANGA AT 68-03-00N 039-31-45E. NEWLY IDENTIFIED COMPLETED PROBABLE SA-2 SAM SITE. USATC SERIES 200, SHEET 0051-25HL, 3D ED,

MAY 63.

[REDACTED]

MURMANSK SAM SITE

25X1D

31 NM NNE OF MURMANSK AT 69-20-45N 034-00-00E.
NEWLY IDENTIFIED COMPLETED SA-3 SAM SITE. USATC
SERIES 200, SHEET 0051-18HL, 3D ED, APR 63.

[REDACTED]

LENINGRAD SAM SITE

25X1D

31.5 NM NNW OF LENINGRAD AT 60-27-15N 030-13-40E.
NEWLY IDENTIFIED SA-2 SAM SITE UNDER CONSTRUCTION.
USATC SERIES 200, SHEET 0103-25HL, 3D ED, JUN 62.

[REDACTED]

PEIPING SAM SITE

25X1D

21.5 NM SOUTH OF PEIPING AT 39-34-00N 116-24-40E.
NEWLY IDENTIFIED COMPLETED SA-2 LINK-TYPE SAM SITE.
USATC SERIES 200, SHEET 0381-1AL, 3D ED, JAN 63.

[REDACTED]

25X1D

25X1A

AIR FACILITIES

RYAZAN/DYAGILEVO AIRFIELD 5439N 03935E

NO AIRCRAFT DISCERNIBLE.

[REDACTED]

25X1D

USSURIYSK/VOZDVIZHENKA AIRFIELD 4355N 13156E

NO APPARENT CHANGE IN FACILITIES [REDACTED]

25X1D

[REDACTED]

AIRCRAFT -- AT LEAST EIGHT UNIDENTIFIED AIRCRAFT.

25X1D

[REDACTED]

25X1D

[REDACTED]

25X1A

[redacted] ARTEM AIRFIELD NORTH 4323N 13209E

AIRCRAFT -- AT LEAST 28 UNIDENTIFIED SWEEP-WING ON APRONS AND HARDSTANDS.

A DOUBLE-FENCED ASM STORAGE SITE CONTAINING 2 LONG BUILDINGS AND 2 ASSOCIATED BUILDINGS IS NEWLY IDENTIFIED IMMEDIATELY NORTH OF THE AIRFIELD AT 43-24-30N 132-10-00E. NO VEHICLES, MISSILES [redacted]

25X1

[redacted]

HANDLING EQUIPMENT OBSERVED.

25X1

(SEE ATTACHMENT 3)

[redacted]

25X1D

KERCH/BAGEROVO AIRFIELD 4524N 03616E

AIRCRAFT -- 5 PROBABLE MEDIUM SWEEP-WING AND 5 POSSIBLE AIRCRAFT ON WEST PARKING APRON, AND 5 POSSIBLE AIRCRAFT ON EAST PARKING APRON.

NO NEW CONSTRUCTION ACTIVITY DISCERNIBLE. NO ACTIVITY OBSERVED AT BOMBING RANGE 2.5 NM NW.

[redacted]

25X1D

NUCLEAR ENERGY

[redacted]

25X2

[redacted]

Next 2 Page(s) In Document Exempt

25X2

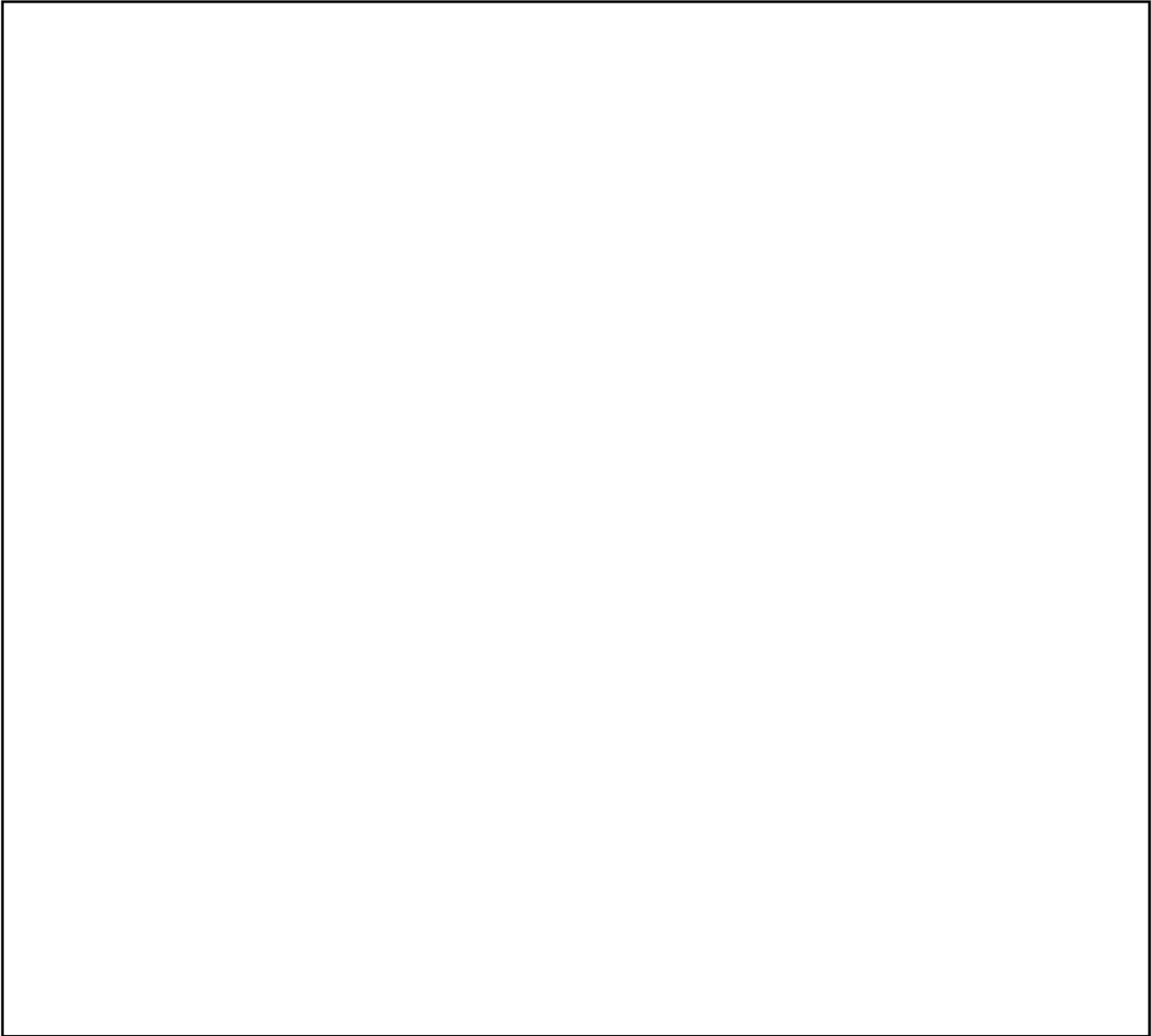

25X2

25X1A

NAVAL ACTIVITY/PORTS

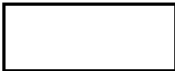

TALLINN NAVAL BASE & SHIPYARD MORSKOY ZAVOD 5927N 02444E

FACILITIES INCLUDE THREE LARGE STRUCTURES, A LONG QUAY, AND SMALLER BUILDINGS. ICE BREAKER ACTIVITY EVIDENT IN FROZEN HARBOR. OBLIQUITY PRECLUDES

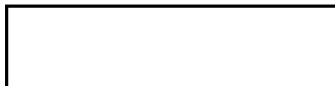

VESSEL COUNT.

[REDACTED]

25X1D

25X1A

[REDACTED]

NOVOROSSIIYSK NAVAL BASE 4443N 03746E

NO SUBMARINE FACILITIES IDENTIFIED.

VESSELS -- 9 TANKERS, 6 OTHER MERCHANT VESSELS, AND ONE OCCUPIED FLOATING DRY DOCK.

[REDACTED]

25X1D

BIOLOGICAL/CHEMICAL WARFARE

[REDACTED]

25X2

[REDACTED]

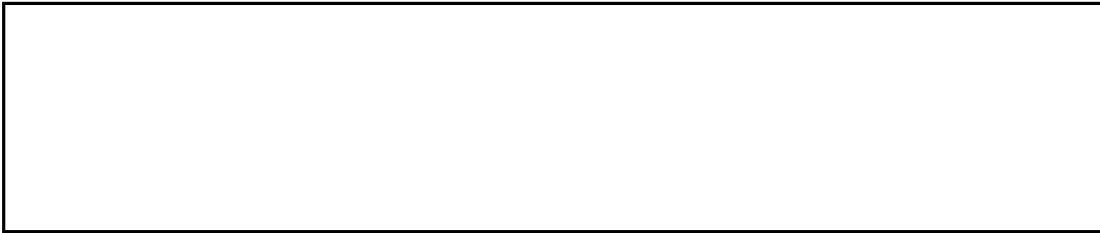

25X2

25X1A

ELECTRONICS/COMMUNICATIONS

ANADYR, AMM ELECTRONICS SEARCH 6444N 17728E

NO AMM ELECTRONICS FACILITIES OBSERVED. SOUTHWESTERN ONE-THIRD OF SEARCH AREA NOT COVERED.



25X1D

SAMODED, SUSPECT COMMUNICATIONS FACILITY 6336N 04028E

ONLY EASTERN 15 PERCENT OF SEARCH AREA COVERED. NO COMMUNICATIONS FACILITIES OBSERVED.



25X1D

EMBA MISSILE TRACKING FACILITY 4836N 05809E

ORIENTATION OF LONG AXIS OF NEAR SPACE TRACKING FACILITY, TELEMETRY RECEIVING ARRAYS, AND SUSPECT TRACKING ANTENNAS

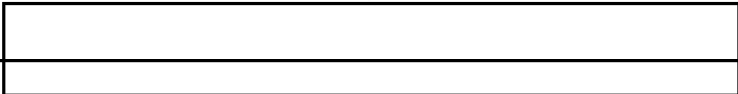

25X1D

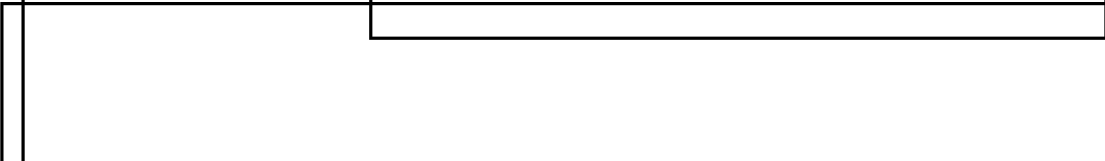

25X1D

COMPLEXES

PEIPING COMPLEX (CHINA) 3955N 11623E

INDUSTRIES ACTIVE. STACKS EMITTING SMOKE OBSERVED AT THE PEIPING THERMAL POWER PLANT AND THE SHIH-CHING-CHAN IRON AND STEEL PLANT.

SMALL SCALE PHOTOGRAPHY PRECLUDES DETERMINATION OF THE NUMBER AND TYPE OF CARS IN CLASSIFICATION YARDS.

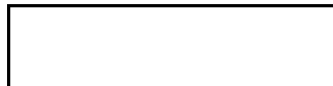

25X1

[REDACTED]

25X1D

25X1A

[REDACTED]

YAKUTSK COMPLEX 6203N 12943E

THE COMPLEX COVERS APPROXIMATELY 6 SQUARE MILES. NO MAJOR INDUSTRIES OBSERVED. SECURED STORAGE, POSSIBLY MILITARY, OBSERVED TO THE WEST AND NORTH. SMALL THERMAL POWER PLANT ON WEST SIDE OF A BRANCH OF THE LENA RIVER IS ACTIVE.

YAKUTSK AIRFIELD 4 NM NNE OF THE CITY IS CLEARED OF SNOW AND 13-15 SMALL AIRCRAFT ARE OBSERVED.

YAKUTSK AIRFIELD 2 NM NNW OF THE CITY PREVIOUSLY REPORTED AS ABANDONED APPEARS TO HAVE SOME NEW ACTIVITY ALONG THE NE EDGE.

A NEW KRUG SITE IS LOCATED APPROXIMATELY 6 NM SSW OF YAKUTSK AT 61-55N 129-37E. NO AIRCRAFT OBSERVED. RUNWAY IS SNOW COVERED.

[REDACTED]

25X1D

25X1A

OTHER ACTIVITY

[REDACTED]

JAO-HO NATL DEF LINE CONSTR (CHINA) 4713N 13343E

NO EVIDENCE OF TROOP CONCENTRATIONS, FIELD FORTIFICATIONS, OR OTHER TYPES OF MILITARY BUILDUP OBSERVED IN BORDER AREA.

[REDACTED]

25X1D

[REDACTED]

25X1B

[REDACTED]

25X1

NPIC/R-140/64

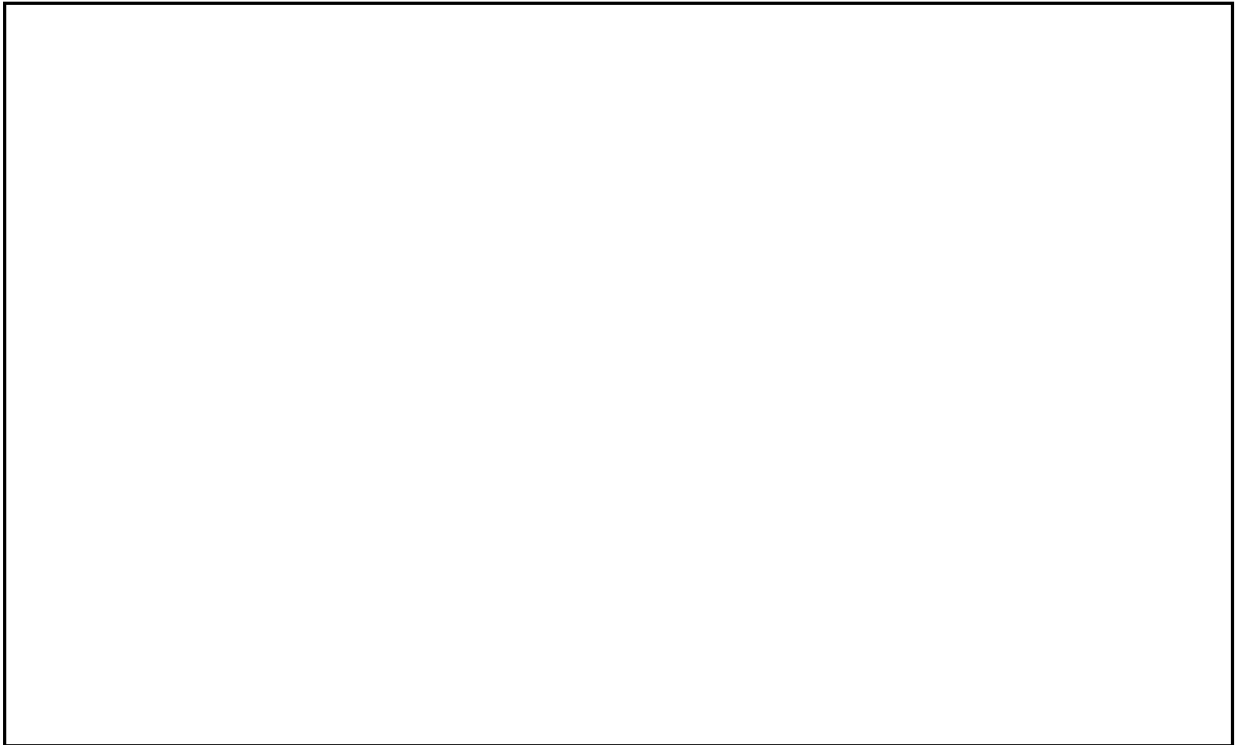

25X1B

INDEX OF COMOR TARGETS

THIS SECTION CONTAINS A COMPOSITE LIST, BY TARGET NUMBER, OF ALL COMOR TARGETS REVIEWED DURING THE SCAN OF MISSION 1004-1. THE ROMAN NUMERAL UNDER THE OAK COLUMN INDICATES THE PART OF OAK 1004-1 IN WHICH THE TARGET WAS REPORTED. THE LETTERS NO IN THE OAK COLUMN INDICATE THAT THE TARGET WAS NOT OBSERVED DUE TO THE ADVERSE WEATHER OR OTHER CONDITIONS, AND THE LETTERS NC INDICATE THAT THE TARGET WAS NOT COVERED BY THE PHOTOGRAPHY.

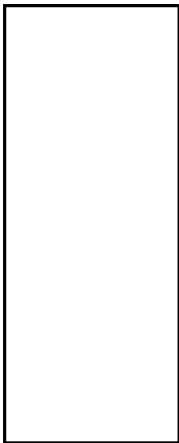

<u>INSTALLATION NAME</u>	<u>COORDINATES</u>	<u>OAK</u>
PLESETSK ICBM COMPLEX	6256N 04039E	NC
YURYA ICBM COMPLEX	5903N 04919E	I
VERKHNYAYA SALDA ICBM COMPLEX	5802N 06023E	II
TYURATAM MISSILE TEST CENTER	4550N 06318E	NC
YOSHKAR-OLA ICBM COMPLEX	5634N 04801E	NC
SVOBODNYI ICBM COMPLEX	5146N 12807E	II
DROVYANAYA ICBM COMPLEX	5132N 11301E	NC
KOSTROMA ICBM COMPLEX	5746N 04101E	II
ITATKA ICBM COMPLEX	5650N 08536E	NC
SHADRINSK ICBM COMPLEX	5608N 06341E	NC

25X1A

TOP SECRET

NPIC/R-140/64

25X1A

OMSK ICBM COMPLEX	5503N 07330E NC
PERM ICBM COMPLEX	5742N 05619E II
TEYKOVO ICBM COMPLEX	5652N 04035E I
TYUMEN ICBM COMPLEX	5652N 06553E I
YEDROVO ICBM COMPLEX	5751N 03341E II
GLADKAYA ICBM COMPLEX	5605N 09213E II
BRATSK, SUSPECT SSM AREA	5605N 10148E NO
NOVOSIBIRSK ICBM COMPLEX	5516N 08257E I
KOZELSK ICBM COMPLEX	5357N 03548E NC
OLOVYANNAYA ICBM COMPLEX	5048N 11550E I
KOVYLKINO SUSPECT ICBM AREA	5402N 04356E II
MAZANKA MRBM LAUNCH SITE	4454N 03420E NC
TALLINN SUSPECT SSM AREA	5924N 02444E I
GVARDEYSK MRBM LAUNCH SITE 2	5445N 02109E I
SLEDYUKI POSSIBLE MRBM LAUNCH SITE	5341N 03020E NO
UZHGOROD MRBM LAUNCH SITE	4833N 02213E NC
LENINAKAN/YEREVAN SUSPECT MRBM AREA	4048N 04350E NC
SLAVSK MRBM LAUNCH SITE 2	5500N 02129E I
ZNAMENSK MRBM LAUNCH SITE 1	5433N 02111E I
GUSEV MRBM LAUNCH SITE 1	5441N 02205E I
OVRUCH MRBM LAUNCH SITE 1	5117N 02816E NC
KOROSTEN MRBM LAUNCH SITE 1	5051N 02818E NC
YELSK MRBM LAUNCH SITE 1	5142N 02912E NC
BALTA MRBM LAUNCH SITE 1	4801N 02933E NC
BORKHOV MRBM LAUNCH SITE 1	5218N 03043E NO
JONAVA MRBM LAUNCH SITE	5501N 02414E I
VORU MRBM LAUNCH SITE 2	5749N 02650E I
VEPRIAI MRBM LAUNCH SITE	5508N 02438E I
SIMUNA MRBM LAUNCH SITE	5908N 02626E II
GRESK MRBM LAUNCH SITE 1	5314N 02742E NC
YEREVAN SUSPECT MRBM AREA	4011N 04430E NC
TAPA SUSPECT MISSILE AREA	5916N 02558E II
RAGNIT MRBM LAUNCH SITE	5501N 02211E I
LIDA MRBM LAUNCH SITE 1	5347N 02521E I
VSELYUB MRBM LAUNCH SITE 1	5346N 02543E NC
GROSS STEFFELSDORF, SUSPECT MRBM AREA (CZECH)	4823N 02002E NC
ZIPSER NEUDORF, SUSPECT MRBM AREA (CZECH)	4857N 02034E NC
ZELENA-FRYDEK, SUSPECT MRBM AREA (CZECH)	4941N 01821E NC
RUZOMBEROK, SUSPECT MRBM AREA (CZECH)	4905N 01919E NC
BOZNSKA BYSTRICA, SUSPECT MRBM AREA (CZECH)	4844N 01909E NC
KARA-BABAU IRBM LAUNCH SITE 2	4431N 07758E NC
AKHTYRKA MRBM LAUNCH SITE 1	5015N 03450E NO
ZHITOMIR MRBM LAUNCH SITE 1	5004N 02816E NC
LIPNIKI MRBM LAUNCH SITE	5112N 02826E NC
PETRIKOV MRBM LAUNCH SITE	5210N 02834E NC
PETROVSKIY IRBM LAUNCH SITE	5000N 05658E II
KUSHKA, SUSPECT SSM AREA	3516N 06224E NC
BAYRAM ALI IRBM LAUNCH SITE	3746N 06212E NC

25X1A

27

TOP SECRET

[Redacted]

25X1

25X1A

NPIC/R-140/64



KOZHANOVICHI MRBM LAUNCH SITE 1	5210N 02751E	NC
BERDICHEV MRBM LAUNCH SITE	5005N 02822E	NC
ROZHDESTVENKA MRBM LAUNCH SITE	4547N 13343E	I
UGOLNYY MRBM LAUNCH SITE	6446N 17758E	I
DRECHYE MRBM LAUNCH SITE	5311N 02758E	NC
KURDZHIPSKAYA MRBM LAUNCH SITE	4431N 04000E	II
SAKI, SUSPECT SSM AREA	4507N 03336E	NC
TAYBOLA IRBM LAUNCH SITE 1	6828N 03315E	I
SKRUNDA IRBM LAUNCH SITE	5635N 02149E	I
KARAKHOBDA IRBM LAUNCH SITE	4957N 05651E	II
GRANOV IRBM LAUNCH SITE 2	4849N 02929E	NC
SMORGON IRBM LAUNCH SITE 2	5426N 02618E	NC
TAYBOLA IRBM LAUNCH SITE 2	6830N 03323E	I
GURLEVO MRBM LAUNCH SITE	5925N 02852E	I
DTYNYA MRBM LAUNCH SITE	4847N 02450E	II
RUDNYA ZLOTINSKAYA MRBM LAUNCH SITE	5104N 02807E	NC
SOKAL MRBM LAUNCH SITE 3	5020N 02426E	II
LIELELEJA MRBM LAUNCH SITE	5624N 02336E	I
IECAVA MRBM LAUNCH SITE	5633N 02420E	NC
JABAL HAMZI SSM TEST/LAUNCH FACILITY (EGYPT)	3007N 03037E	NC
REDKINO MRBM LAUNCH SITE	5724N 02826E	I
TYM MRBM LAUNCH SITE	3939N 06542E	NC
TAYBOLA IRBM LAUNCH SITE 3	6825N 03329E	I
NOVOSYSOYEVKA IRBM LAUNCH SITE 2	4407N 13327E	NC
SHIRVANSKAYA MRBM LAUNCH SITE	4425N 03954E	II
TSIRGULIINA MRBM LAUNCH SITE	5749N 02612E	NC
SEMENDVKA IRBM LAUNCH SITE 2	4753N 03057E	NC
VAINODE IRBM LAUNCH SITE	5628N 02150E	I
GELLI IRBM LAUNCH SITE	4245N 04728E	NO
PARAUL IRBM LAUNCH SITE	4247N 04723E	NO
KAKASHURA IRBM LAUNCH SITE	4239N 04727E	NO
KISHENTSY MRBM LAUNCH SITE	4900N 03013E	NC
KALNIK IRBM LAUNCH SITE	4859N 02922E	NC
BIKIN, SUSPECT MRBM/IRBM AREA	4649N 13416E	I
NOVOSYSOYEVKA POSSIBLE IRBM LAUNCH SITE	4407N 13325E	NC
KARA-BABAU IRBM LAUNCH SITE 3	4431N 07743E	NC
LEJASCIEMS MRBM LAUNCH SITE 2	5713N 02633E	NC
ACHKHOUY-MARTAN MRBM LAUNCH SITE	4310N 04511E	NO
ANASTASYEVKA PROB ALTERNATE MRBM LAUNCH SITE	4832N 13531E	NC
KHMELNITSKIY FIXED FIELD TYPE LAUNCH SITE	4925N 02706E	II
YARMOLINTSY FIXED FIELD TYPE LAUNCH SITE	4912N 02646E	II
POSTAVY MRBM LAUNCH SITE	5506N 02700E	NC
SOVETSKAYA GAVAN POSSIBLE MRBM LAUNCH SITE	4904N 14007E	NO
KAPUSTIN YAR/VLADIMIROVKA MISSILE TEST CENTER	4835N 04545E	NC
UKA/PESCHANYY MISSILE TRACKING STATION	5756N 16201E	I
SARY-SHAGAN ANTIMISSILE TEST CENTER	4602N 07334E	II
MAKAT PROBABLE FIELD LAUNCH POINT (MRBM)	4758N 05342E	NC
SHUANG-CHENG-TZU MISSILE TEST CENTER (CHINA)	4107N 10020E	II

25X1A

NPIC/R-140/64

WU-WEI SUSPECT GM ACTIVITY (CHINA)	3758N	10253E	NC
EMBA MISSILE--ASSOCIATED INSTALLATION	4835N	05804E	II
COLOMB-BECHAR MISSILE TEST RANGE (ALGERIA)	3139N	00216W	NC
HAMMAGUIR MISSILE TEST AREA (ALGERIA)	3050N	00305W	NC
MENOUARAR MISSILE TEST RANGE (ALGERIA)	3110N	00216W	NC
SHUANG-CHENG-TZU 150 NM IMPACT AREA (CHINA)	4026N	09635E	NC
SHUANG-CHENG-TZU 350 NM IMPACT AREA (CHINA)	4024N	09225E	NC
SHUANG-CHENG-TZU 650 NM IMPACT AREA (CHINA)	4041N	08600E	NC
DNEPROPETROVSK MISSILE DEVELOP PROD CENTER	4826N	03459E	NO
ZAGORSK ROCKET ENG TEST FACILITY KRASNODZAVODSK	5627N	03812E	I
KURUMOCH ROCKET ENGINE TEST FACILITY	5331N	04949E	NO
PERM ARMS PLANT MOTOVILIKHA MOLOTOV 172	5802N	05617E	I
KRASNOYARSK EXPLOSIVES PLANT ZLOBINO	5602N	09303E	NC
KUYBYSHEV AIRFRAME PLANT STALIN 1	5313N	05018E	NC
OMSK STATIC TEST FACILITY	5527N	07322E	NC
KHARKOV AREA MISSILE PROD SEARCH	4959N	03614E	NO
VORONEZH STATIC TEST FACILITY	5134N	03908E	NC
RYBINSK AIRCRAFT ENGINE PLANT 36	5803N	03849E	II
KUTAISI MOTOR VEHICLE PLANT	4216N	04237E	NC
PEIPING RKT ENG TEST FAC CHANG-HSIN-TIEN (CH)	3950N	11608E	II
PERM ROCKET ENGINE TEST FACILITY	5801N	05634E	I
SARATOV AIRFRAME PLANT 292	5130N	04557E	I
TBILISI AIRFRAME PLANT 31	4140N	04452E	NO
VOLGOGRAD SUSPECT ROCKET ENGINE PLANT	4845N	04430E	II
HSI-AN AIRFRAME PLANT YEN-LIANG AF (CHINA)	3439N	10915E	NO
ORENBURG AIRFRAME PLANT 47	5147N	05507E	II
STERLITAMAK AREA, PROB STAT TEST FACILITY	5344N	05558E	I
UFA PROBABLE STATIC TEST STAND	5459N	05604E	I
PERM AIRCRAFT ENGINE PLANT STALIN 19	5759N	05615E	I
BIYSK PROB STATIC TEST FACILITY	5229N	08507E	I
PERM PROBABLE STATIC TEST FACILITY	5758N	05549E	I
KAMENSK-SHAKHTINSKIY PROB STATIC TEST FACILITY	4819N	04016E	NC

25X6

[REDACTED]	[REDACTED]	[REDACTED]	[REDACTED]
NOVE MESTO POD SMRKEN SUS MSL AREA (CZECH)	5056N	01515E	NC

25X6

[REDACTED]	[REDACTED]	[REDACTED]	[REDACTED]
OZERNYY, SSM SEARCH	6624N	17906W	I
NONGKODJADJAR AREA, SUSPECT MISSILE SITE (ID)	0754S	11248E	NC
USTKA SUSPECT SAM AREA (POLAND)	5430N	01655E	NC
KOSZALIM SUSPECT SAM AREA (POLAND)	5410N	01618E	NC
STRZEBIELINO SUSPECT SAM AREA (POLAND)	5435N	01800E	NC
OLSZTYN SUSPECT SAM AREA (POLAND)	5347N	02029E	NC
PISZ SUSPECT SAM AREA (POLAND)	5337N	02140E	II
DOPIEWO SUSPECT SAM AREA (POLAND)	5220N	01640E	NC
BIEDRUSKO SUSPECT SAM AREA (POLAND)	5233N	01657E	NC
SEVERODVINSK NAVAL BASE AND SHIPYARD 402	6434N	03949E	NO
SEVEROMORSK SUSPECT NAVAL MISSILE STORAGE	6906N	03328E	I
KOMSOMOLSK SHIPYARD AMUR 199	5033N	13702E	NO
SAYDA GUBA SUBMARINE BASE	6915N	03321E	I

25X1A

NPIC/R-140/64

BALTIYSK NAVAL BASE	5439N 01955E	I
OLENYA GUBA SUBMARINE BASE	6913N 03323E	I
POLYARNYY NAVAL BASE	6912N 03328E	I
LITSA BAY SUBMARINE BASE	6926N 03224E	I
YOKANGA NAVAL BASE AND SHIP REPAIR YARD	6804N 03932E	I
PETROPAVLOVSK/KAMCHATSKIY SUBMARINE BASE	5255N 15830E	NO
VLADIMIR SUBMARINE BASE	4355N 13528E	I
VLADIVOSTOK NAVAL BASE AND SHIPYARD 202	4306N 13156E	II
KALININGRAD SUSPECT NAVAL MISSILE STORAGE	5450N 02028E	I
URA GUBA NAVAL BASE	6920N 03249E	I
PALA GUBA NAVAL BASE AND SHIP REPAIR YARD	6912N 03326E	I
PETROVKA SHIPYARD	4307N 13220E	I
STRELOK STRAIT NAVAL BASE ANNA	4252N 13232E	I
ABREK BAY NAVAL MISSILE SUPPORT FACILITY	4255N 13225E	I
DUNAY PROBABLE NAVAL MISSILE STORAGE	4256N 13220E	I
SOVETSKAYA GAVAN NAVAL BASE AND SHIPYARD 263	4858N 14017E	II
SVYATOY NOS MYS POSS NAVAL MSL SUPPORT BASE	6810N 03945E	II
MOSCOW SUSPECT ABM AREA	5545N 03737E	II
LENINGRAD PROBABLE AMM AREA	5955N 03020E	I
ANTIPINSKOYE SAM ACTIVITY	5254N 11332E	I
KOMSOMOLSK, SUSPECT ABM AREA	5200N 13700E	II
BRATSK, SUSPECT ABM AREA	5654N 10030E	NO
CHOKURDAKH, SUSPECT ABM AREA	7037N 14753E	II
MYS SHMIDTA, SUSPECT ABM AREA	6853N 17924W	NC
KHATANGA, SUSPECT ABM AREA	7159N 10230E	NO
KIGILYAKH, SUSPECT ABM AREA	7325N 13959E	II
TAPA EARLY WARNING RADAR SITE	5919N 02600E	II
AMDERMA SUSPECT ABM RADAR	6943N 06145E	II
KOSISTY SUSPECT ABM RADAR	7337N 10945E	II
ASTRAKHAN POSSIBLE ABM RADAR	4620N 04801E	NC
DIKSON, POSSIBLE ABM RADAR	7331N 08022E	NC
SORTAVALA AREA, EARLY-WARNING RADAR SITE	6153N 03027E	II
MOSCOW SAM SITE E05-1	5614N 03835E	I
MOSCOW SAM SITE E33-1	5620N 03648E	I
MOSCOW SAM SITE E24-1	5521N 03629E	I
MOSCOW SAM SITE E15-1	5509N 03822E	I
KALIDJATI SAM TRAINING CENTER (INDONESIA)	0632S 10739E	NC
KALIDJATI AIRFIELD (INDONESIA)	0633S 10740E	NC
DAHSHUR SAM TRAINING AREA (EGYPT)	2948N 03111E	NC

AS SUWAYS SAM SITE B15-2 (EGYPT)	2948N 03241E	NC
BUR SAID SUSPECT SAM AREA (EGYPT)	3116N 03218E	NC
DUMYAT (DAMIETTA) SUSPECT SAM AREA (EGYPT)	3125N 03148E	NC

AS SUWAYS SAM SITE (EGYPT)	2943N 03220E	NC
POTI PROBABLE CRUISE MISSILE LAUNCH SITE 1	4210N 04139E	NC
ARKHANGELSK POSSIBLE ASM SUPPORT FACILITY	6421N 04043E	NO

25X1A

NPIC/R-140/64

25X6

MOZDOK MISSILE SUPPORT FACILITY

4344N 04431E NO

CHEPELEVKA AIRFIELD	4947N	03026E	NC
DOLON AIRFIELD	5032N	07912E	I
ENGELS AIRFIELD	5129N	04611E	I
SIAULIAI AIRFIELD	5553N	02323E	I
UKRAINA AIRFIELD	5110N	12826E	I
BORZYA AIRFIELD NORTHWEST	5024N	11623E	I
BARANOVICHI AIRFIELD	5306N	02603E	I
MINSK/MACHULISHCHE AIRFIELD	5347N	02734E	NC
OLENEGORSK AIRFIELD	6809N	03327E	I
SPASSK-DALNIY AIRFIELD EAST	4437N	13253E	NC
STRYY AIRFIELD	4914N	02348E	NC
SREDNIY AIRFIELD	7930N	09110E	NC
NORILSK AIRFIELD	6919N	08756E	NC
GOFMANA AIRFIELD	8116N	06015E	NC
NAGURSKAYA AIRFIELD	8047N	04733E	NC
BELAYA AIRFIELD	5254N	10335E	I
BYKHOV AIRFIELD	5331N	03012E	NO
MOZDOK AIRFIELD	4347N	04436E	NO
PITU AIRFIELD (INDONESIA)	0202N	12819E	NC
KALININGRAD/PROVEREN AIRFIELD	5446N	02025E	I
PRILUKI AIRFIELD	5034N	03219E	NO
POLTAVA AIRFIELD	4937N	03430E	NO
ORSHA AIRFIELD SOUTHWEST	5426N	03018E	NO
BELAYA TSERKOV AIRFIELD	4947N	03001E	NC
RYAZAN/DYAGILEVO AIRFIELD	5439N	03935E	II
ZHITOMIR/SKOMOROKHI AIRFIELD	5010N	02844E	NC
NEZHIN AIRFIELD	5105N	03152E	NO
ANISOVO GORODISHCHE AIRFIELD	5414N	03422E	NO
GOMEL/PRIBYTKI AIRFIELD	5218N	03110E	NO
BOBRUYSK AIRFIELD	5306N	02912E	NO
ANADYR/LENINKA AIRFIELD	6442N	17742E	I
ALEKSEYEVKA AIRFIELD	4915N	14014E	I
OSTROV VRANGELYA/SOMNITELNAYA AIRFIELD	7057N	17936W	NC
MELITOPOL AIRFIELD	4653N	03518E	I
MIRGOROD AIRFIELD	4956N	03339E	NO
USSURIYSK/VOZDVIZHENKA AIRFIELD	4355N	13156E	II
KHOROL AIRFIELD EAST	4427N	13208E	NC
ARTEM AIRFIELD NORTH	4323N	13209E	II
OSTROV/GOROKHOVKA AIRFIELD	5718N	02826E	I
RAMENSKOYE AIRCRAFT EXPERIMENTAL PLANT	5535N	03807E	I
KERCH/BAGEROVO AIRFIELD	4524N	03616E	II
KU-CHENG AIRFIELD (CHINA)	3730N	11606E	NO
WU-KUNG AIRFIELD (CHINA)	3417N	10815E	NC
NAGCHHU DZONG AIRFIELD (TIBET)	3133N	09143E	NC
LHASA AIRFIELD (TIBET)	3030N	09107E	NC
SEMPLAK AIRFIELD (INDONESIA)	0632S	10645E	NC

25X2

25X1A

NPIC/R-140/64

ODESSA SHIPYARD MARTI NAVAL BASE	4629N	03044E	NO
MAGADAN PORT FACILITIES NAGAYEVO	5934N	15043E	NO
TALLINN NAVAL BASE & SHIPYARD MORSKOY ZAVOD	5927N	02444E	II
FEDOSIYA NAVAL BASE AND SHIP REPAIR YARD	4501N	03524E	NC
KLAIPEDA NAVAL BASE & SHIPYARD	5542N	02108E	I
GDYNIA NAVAL BASE OKSYWIE (POLAND)	5432N	01833E	NC
NIKOLAYEV SHIPYARD NOSENKO 444	4657N	03159E	NC
NIKOLAYEV SHIPYARD NORTHERN 61 KOMMUNA 445	4659N	03201E	NC
BATUMI NAVAL BASE & SHIPYARD DZERZHINSKIY	4139N	04138E	NC
NOVOROSSIYSK NAVAL BASE	4443N	03746E	II

25X2

LIAD-YANG SUB ARSENAL MUKDEN 90TH (CHINA)	4117N	12315E	NC
---	-------	--------	----

25X2

STARAYA KUKA AMMUNITION DEPOT SOUTHWEST	5145N	11302E	NC
---	-------	--------	----

25X2

BARANOVKA, SUSPECT ELECTRONICS FACILITY	4648N	13721E	NO
ANADYR, AMM ELECTRONICS SEARCH	6444N	17728E	II
SAMODED, SUSPECT COMMUNICATIONS FACILITY	6336N	04028E	II
YU-MEN, SUSPECT INSTRUMENTATION SITE (CHINA)	4017N	09712E	NC
LAPICHI COMMUNICATIONS SITE UNDER CONSTRUCTION	5325N	02831E	NC
TUN-HUANG AREA, SUSPECT RADAR SITE (CHINA)	4015N	09430E	NC
SHUANG-CHENG-TZU COMMUNICATIONS SITE	4207N	10103E	NC
EMBA MISSILE TRACKING FACILITY	4836N	05809E	II
TUNG-AN, MILITARY AREA (CHINA)	4532N	13152E	NC
LU-PIN, MILITARY ACTIVITY (CHINA)	4935N	11726E	I
TU-KO-MA-CHING TEST RANGE (CHINA)	4051N	10941E	NC
PEIPING COMPLEX (CHINA)	3955N	11623E	II
HSI-AN COMPLEX (CHINA)	3417N	10857E	NO
PAO-TOU COMPLEX (CHINA)	4036N	11001E	NC
NORILSK COMPLEX	6920N	08812E	NC
KRASNOVODSK COMPLEX	4000N	05300E	NC
YAKUTSK COMPLEX	6203N	12943E	II
LOP NOR CIRCULAR GROUND SCAR (CHINA)	4045N	08940E	NC
JAO-HO NATL DEF LINE CONSTR (CHINA)	4713N	13343E	II

25X1D

Approved For Release 2002/08/23 : CIA-RDP78B04560A002100010082-5

Approved For Release 2002/08/23 : CIA-RDP78B04560A002100010082-5

NPIC/R-140/64

ATTACHMENT 1



ROCKET ENGINE TEST FACILITY CHANG-HSIN-TIEN, PEIPING, CHINA. [REDACTED]

25X1

TOP SECRET [REDACTED]

25X1

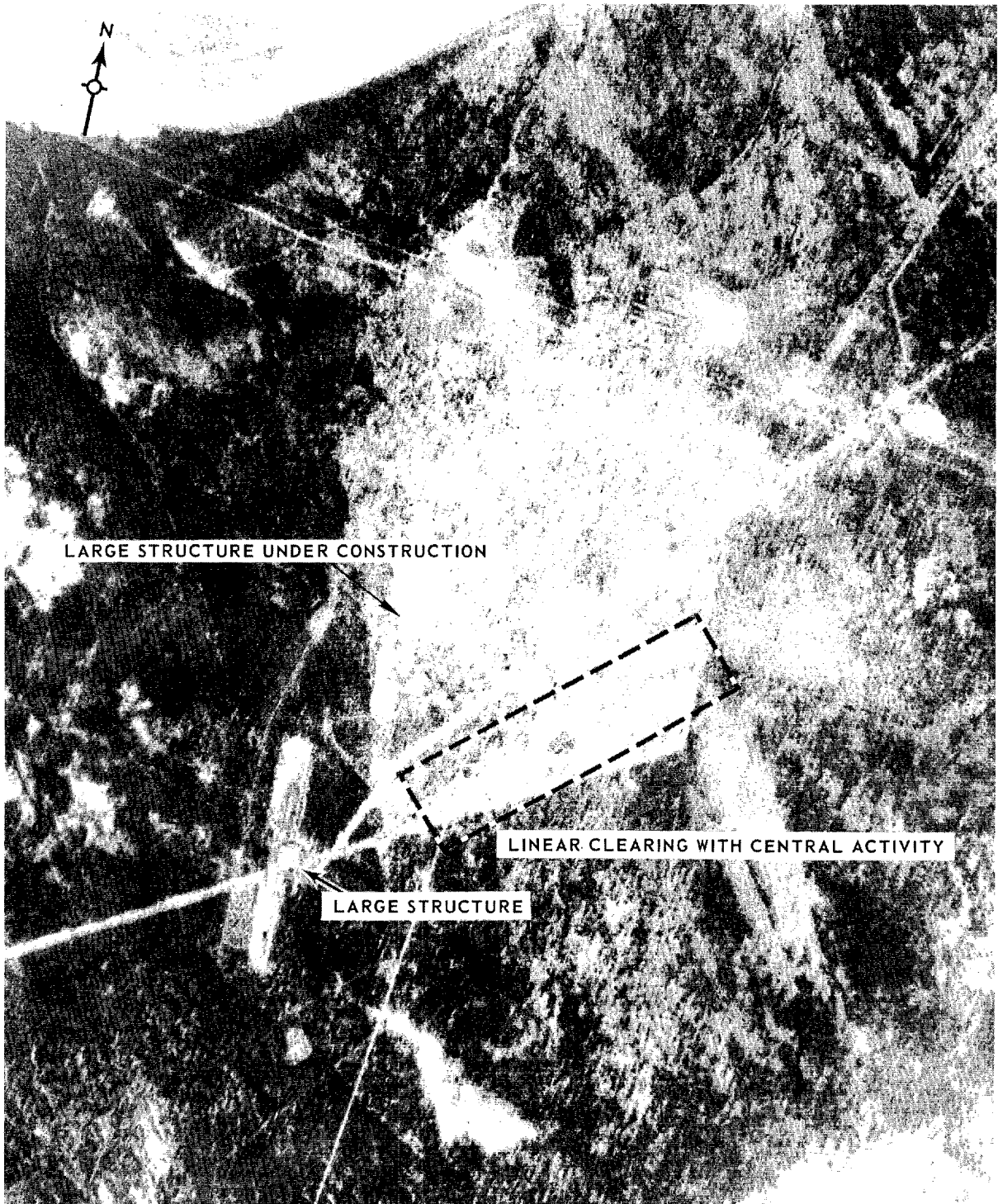

SUSPECT AMM ACTIVITY, ANGARSK, USSR.

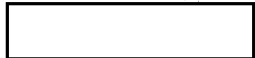

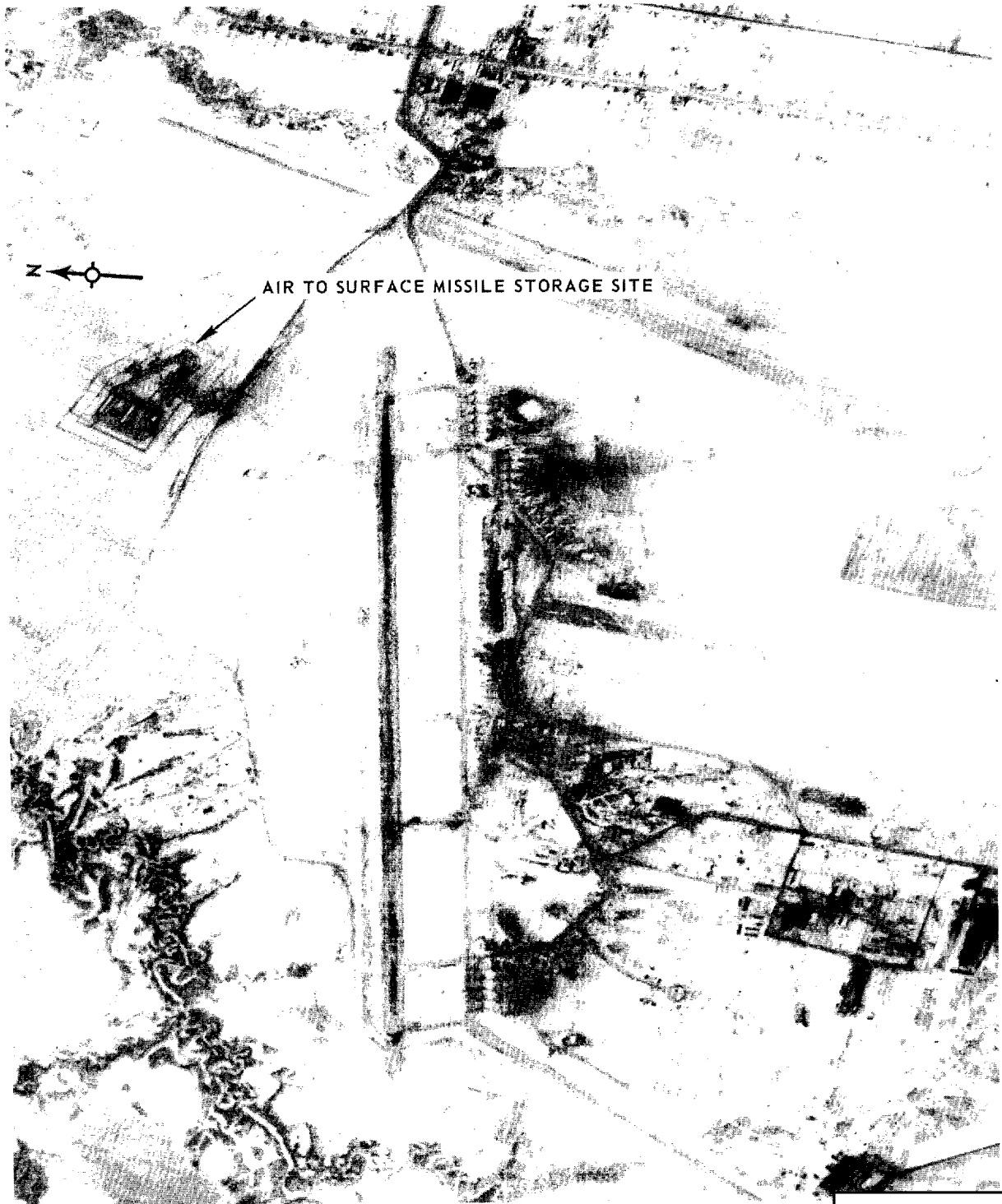

ARTEM AIRFIELD NORTH, ARTEM, USSR.

25X1

25X1

Next 2 Page(s) In Document Exempt

25X2

TOP SECRET

Approved For Release 2002/08/23 : CIA-RDP78B04560A002100010082-5

TOP SECRET

Approved For Release 2002/08/23 : CIA-RDP78B04560A002100010082-5