

TOP SECRET

Copy 145

4 Pages

NPIC/R-111/64

February 1964

PHOTOGRAPHIC INTERPRETATION REPORT

SATEIKIAI MRBM COMPLEX, USSR



CIA



DIA

Handle Via **TALENT - KEYHOLE** Control Only

WARNING

This document contains classified information affecting the national security of the United States within the meaning of the espionage laws U. S. Code Title 18, Sections 793 and 794. The law prohibits its transmission or the revelation of its contents in any manner to an unauthorized person, as well as its use in any manner prejudicial to the safety or interest of the United States or for the benefit of any foreign government to the detriment of the United States. It is to be seen only by personnel especially indoctrinated and authorized to receive TALENT-KEYHOLE information. Its security must be maintained in accordance with KEYHOLE and TALENT regulations.

NATIONAL PHOTOGRAPHIC INTERPRETATION CENTER

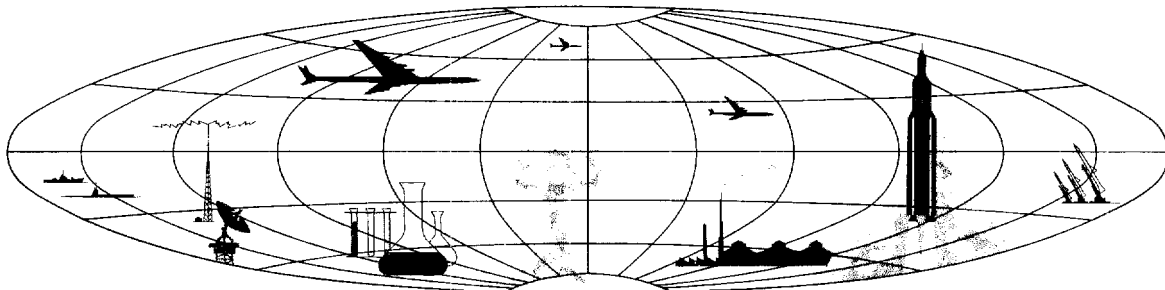

TOP SECRET

GROUP 1
Excluded from automatic
downgrading and declassification

SATEIKIAI MRBM COMPLEX, USSR

LAUNCH AREA NO 1 (TYPE I)

COORDS: 55-59-45N 21-38-00E

ASSOC AREAS: Launch Area No 2, 3 nm to NE;
Launch Area No 3, 8.8 nm to ENE

TDI NAME: Salantai Launch Site 1

LOCATION: 1.8 nm WSW of Sateikiai

FIRST APPEARED: [REDACTED]

CONSTRUCTION STATUS: Complete [REDACTED]

Launch Site

TERRAIN: Hilly VEGETATION: Wooded
SECURITY: Single fence

PADS: Four circular pads (115' diameter) with
350' separation and oriented on an azimuth of
45°. Small bldg (75' x 35') behind western launch
pad.

READY BLDGS: Two drive-through type (220' x
70')

Site Support Facility

TECHNICAL SECTION: Located SW of launch
site. Contains 3 drive-through bldgs (155' x 55').
Five objects approx [REDACTED] are positioned
alongside one road.

ADMINISTRATION & HOUSING SECTION: Lo-
cated [REDACTED] SSE of launch site. Contains 12
bldgs--four bldgs 150' x 50', one bldg 120' x
50', and 7 smaller bldgs. An additional housing
section adjacent to the [REDACTED]
contains 11 bldgs--5 bldgs 120' x 50', 2 bldgs
140' x 50', one bldg 115' x 75', and 3 smaller
bldgs. In SE corner of the launch site 4 bldgs
135' x 70' and one smaller bldg (50' x 50') on
a wide apron comprise a vehicle storage and/or
maintenance facility.

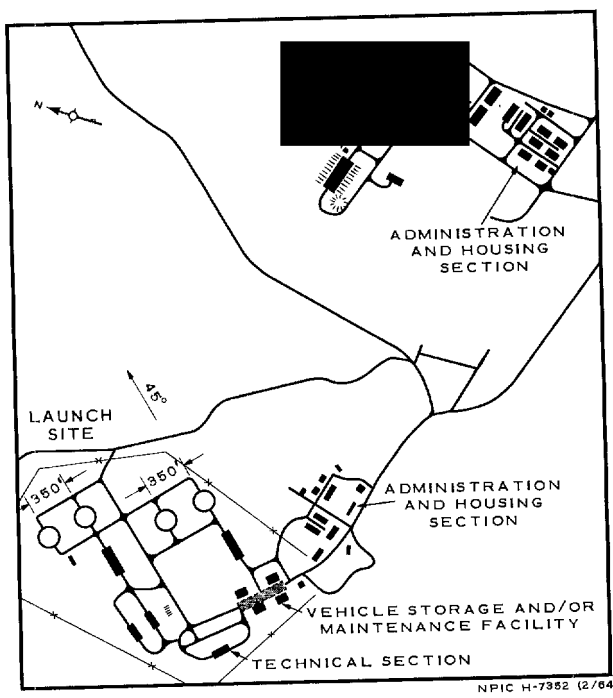

FIGURE 1. SATEIKIAI MRBM LAUNCH AREA NO 1.

25X1A

25X1D
25X1D

25X1D

25X1D

25X9□

25X9□

25X1D

NPIC/R-111/64

25X9

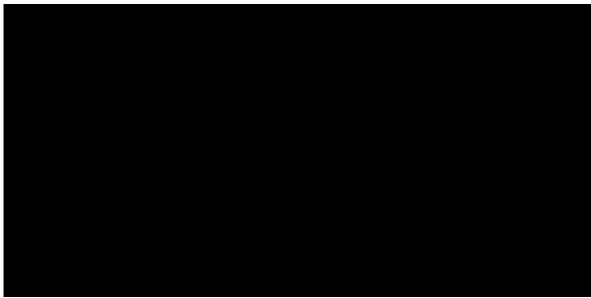

Rail-to-Road Transfer Point

Area 2.3 nm SSE of launch area and containing several large and small bldgs. Improved road

connects the largest bldg to road leading to launch area.

Other MRBM Activity Within 25 NM Radius Of Launch Area

None.

REFERENCES

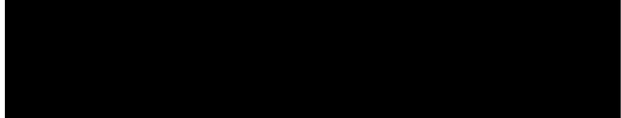

MAPS: AMS, NS 01-NN 34-2
USATC-90, Sheet 0168-1HL

25X1D

25X1A

LAUNCH AREA NO 2 (TYPE I)

COORDS: 56-02-15N 21-41-30E

ASSOC AREAS: Launch Area No 1, 3 nm to SW;
Launch Area No 3, 6.8 nm to ESE
TDI NAME: Salantai Launch Site 2
LOCATION: 2.1 nm N of Sateikiai

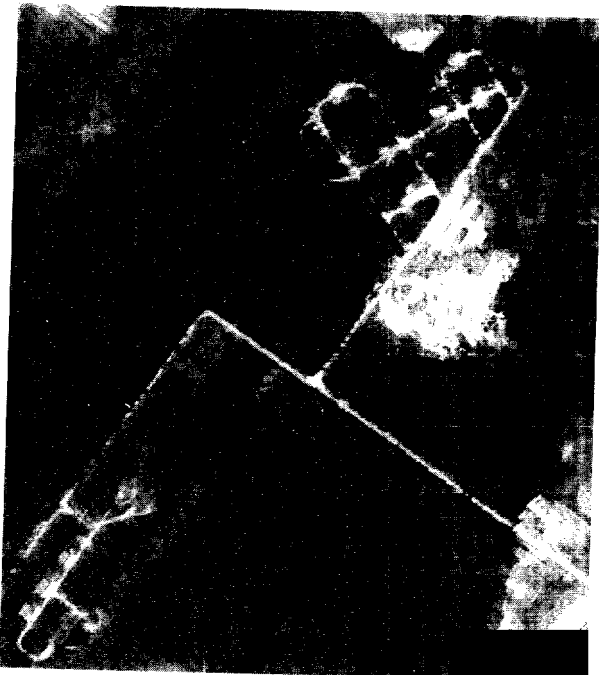

25X1D



Launch Site

TERRAIN: Hilly VEGETATION: Wooded
SECURITY: Single fence
PADS: Four circular pads (115' diameter) with 360' & 650' separation and ori-

25X1D

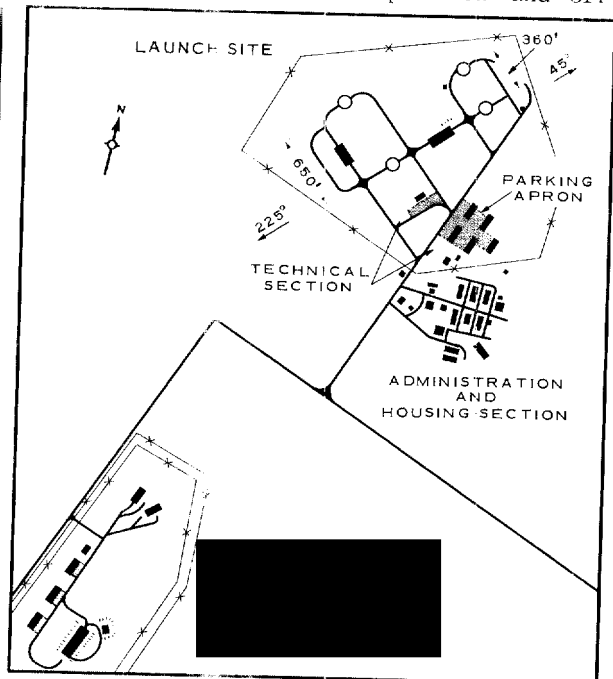

25X9

FIGURE 2. SATEIKIAI MRBM LAUNCH AREA NO 2.

NPIC H-7353 (2/64)

ented on azimuths of 45° & 225°
READY BLDGS: Two drive-through type (185' x 75'). Several possible vehicles are parked next to the N ready bldg.
OTHER: Two small bldgs (approx 50' x 25') on loop road encircling eastern pair of pads.

Site Support Facility

TECHNICAL SECTION: Located SE of launch site. Contains one bldg 90' x 70' facing a concrete apron. Seven bldgs are grouped around a wide apron, probably a vehicle maintenance and/or storage facility, immediately adjacent to the E side of the main site road. Four bldgs are 145' x 55', one bldg is 130' x 55', and 2 are smaller bldgs.

ADMINISTRATION & HOUSING SECTION: Located 1,330' SSE of launch site. Contains 21 bldgs--five bldgs 125' x 60', two bldgs 140' x 50', one bldg 130' x 70', one bldg 100' x 60', two bldgs 75' x 70', and 9 smaller bldgs.



25X9□

Rail-to-Road Transfer Point

Area 4.7 nm SSW of launch area and containing several large and small bldgs. Improved road connects the largest bldg to road leading to launch area.

Other MRBM Activity Within 25 NM Radius Of Launch Area

Paplaka MRBM Complex is located 24.7 nm to the NW.

REFERENCES

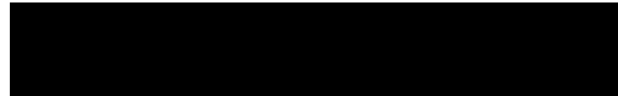

MAPS: AMS, N501-NO 34-11
USATC-200, Sheet 0152-25IIL

25X1D

LAUNCH AREA NO 3 (TYPE IV)

COORDS: 56-01-30N 21-53-30E

ASSOC AREAS: Launch Area No 1, 8.8 nm to WSW; Launch Area No 2, 6.8 nm to WNW
TDI NAME: Zemaiciu Kalvarija Launch Site
LOCATION: 7.1 nm ENE of Sateikiai

FIRST APPEARED: [REDACTED]
CONSTRUCTION STATUS: Complete
Launch Site

TERRAIN: Hilly VEGETATION: Wooded
SECURITY: None discernible
COMPONENTS: Site contains mounded control bunker encompassed by heart-shaped loop road serving 2 launch silos 225' apart

and a third silo 260' from NW launch silo. An unidentified structure (approx 45' x 45') occupies SE corner of launch site. Short road leads from NE launch silo to a bldg measuring 60' x 35'. Covers of silos appear to be in the closed position. Access road enters the site on an azimuth of 10°. Two small bldgs located along main access road.

Site Support Facility

TECHNICAL SECTION: None identified
ADMINISTRATION & HOUSING SECTION: Located 2,775' S of launch site. Contains 31 bldgs--two bldgs 175' x 60', six bldgs 130' x 60', one bldg 90' x 35', one bldg 85' x 35', one bldg 85' x 85', one bldg 80'

25X1A

25X1D

25X1D

NPIC/R-111/64

25X1D

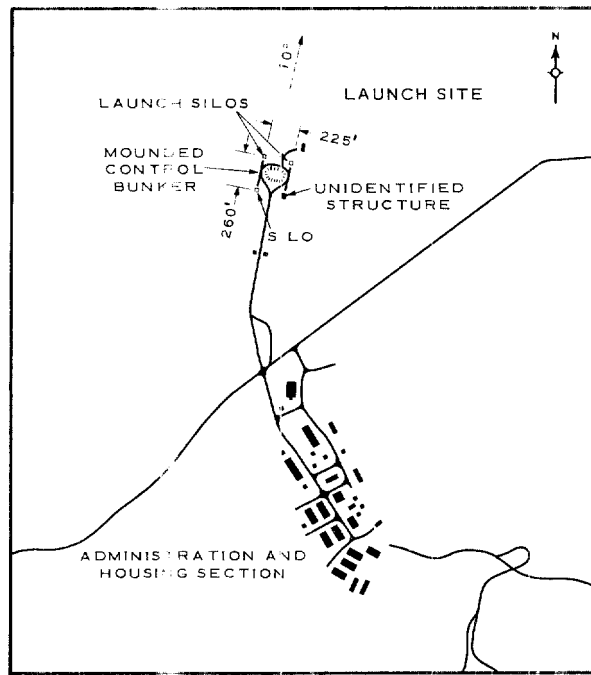
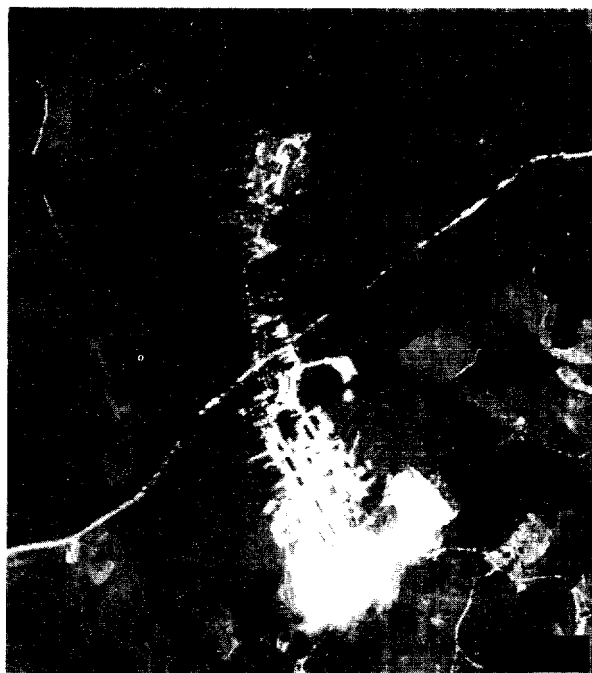

NPIC H-7354 (2/64)

FIGURE 3. SATEIKIAI MRBM LAUNCH AREA NO. 3.

x 30', one bldg 120' x 60', two bldgs 75' x 30', one bldg 110' x 55', one bldg 110' x 65', one bldg 115' x 75', and 13 smaller bldgs.

storage site 7.1 nm S of launch area. Road to rail line from launch area is improved.

Other MRBM Activity Within 25 NM Radius Of Launch Area

None.

REFERENCES

MAPS: AMS, N-01-NO 34-11
USATC-200, Sheet 0152-25HL.

25X9



Rail-to-Road Transfer Point

Rail line running through Plunge and Plunge Army Barracks containing revetted ammunition

25X1D

TOP SECRET