



PHOTOGRAPHIC INTERPRETATION REPORT

# YELSK MRBM COMPLEX, USSR



CIA



DIA

Handle Via **TALENT - KEYHOLE** Control Only

### WARNING

This document contains classified information affecting the national security of the United States within the meaning of the espionage laws U. S. Code Title 18, Sections 793 and 794. The law prohibits its transmission or the revelation of its contents in any manner to an unauthorized person, as well as its use in any manner prejudicial to the safety or interest of the United States or for the benefit of any foreign government to the detriment of the United States. It is to be seen only by personnel especially indoctrinated and authorized to receive TALENT-KEYHOLE information. Its security must be maintained in accordance with KEYHOLE and TALENT regulations.

NATIONAL PHOTOGRAPHIC INTERPRETATION CENTER

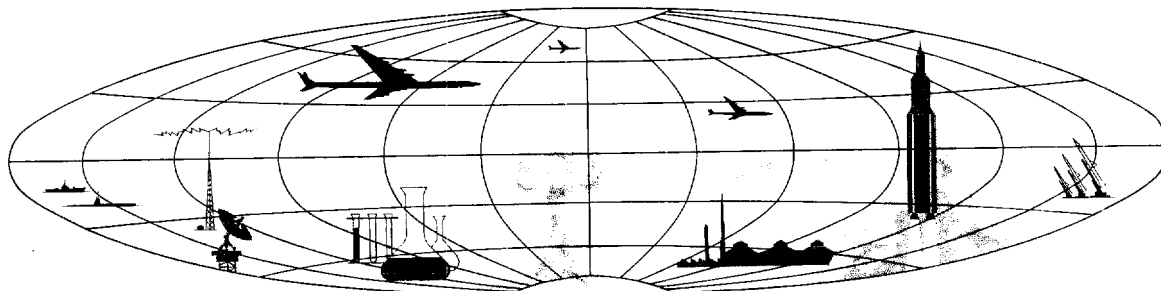

**TOP SECRET**

GROUP 1  
Excluded from automatic  
downgrading and declassification

**YELSK MRBM COMPLEX, USSR**

**LAUNCH AREA NO 1 (TYPE I)**

COORDS: 51-42-00N 29-12-30E

25X1A

ASSOC AREA: Launch Area No 2, 6.1 nm to NE

TDI NAME: Yelsk Launch Site 1

LOCATION: 6.9 nm SE of Yelsk

25X1D

FIRST APPEARED: [REDACTED]

25X1D

CONSTRUCTION STATUS: Complete [REDACTED]

**Launch Site**

TERRAIN: Level VEGETATION: Wooded

SECURITY: Single fence

PADS: Four circular pads (150' diameter) with 950' & 460' separation and oriented on azimuths of 215° & 35°

READY BLDGS: Two drive-through type (195' x 70')

**Site Support Facility**

TECHNICAL SECTION: Located immediately NW of launch site. Contains one bldg 150' x 50' on a loop road and 4 bldgs 150' x 50' along a narrow concrete apron.

ADMINISTRATION & HOUSING SECTION: Located approx 2,000' NW of launch site. Contains

7 bldgs -- four 140' x 40', one 120' x 60', and 2 smaller bldgs. A loop road 1,710' SW of the section is connected to the section by a road.

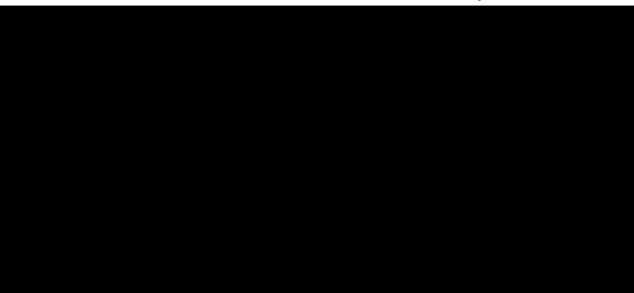

25X9□

**Rail-to-Road Transfer Point**

Probably Yelsk rail yard, 6.9 nm NW of launch area. Has 6-track width and good road connections to launch area.

**Other MRBM Activity Within 25 NM**

**Radius of Launch Area**

None.

**REFERENCES**



25X1D

MAPS: AMS, N501-NM 35-3  
USATC-200, Sheet 0233-3HL

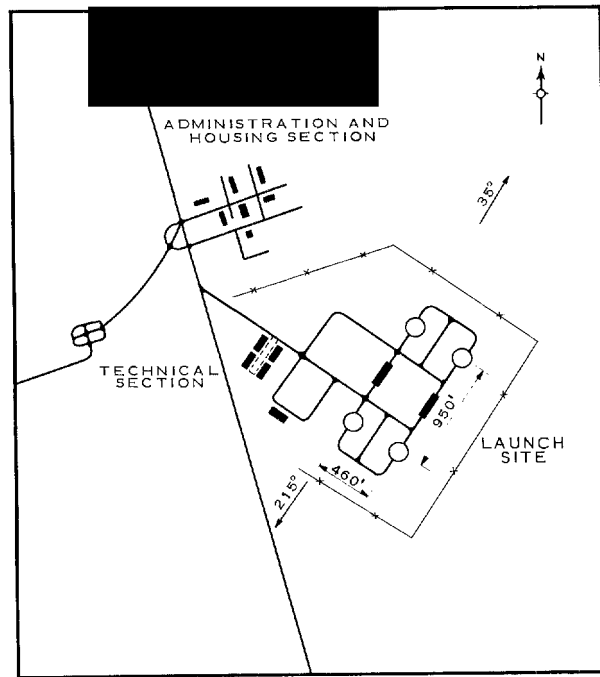
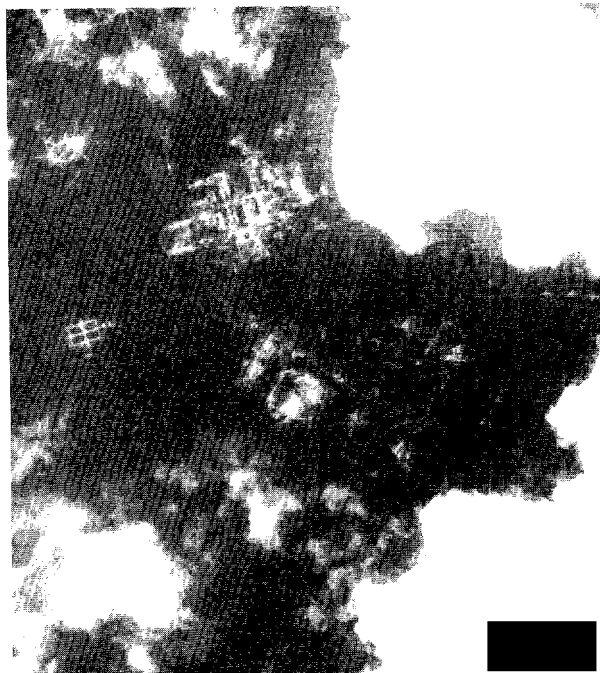

25X9□

25X1D

FIGURE 1. YELSK MRBM LAUNCH AREA NO 1.

NPIC H-7367 (2/64)

NPIC/R-96/64

LAUNCH AREA NO 2 (TYPE II)

COORDS: 51-47-00N 29-18-00E

25X1A

ASSOC AREA: Launch Area No 1, 6.1 nm to SW

TDI NAME: Yelsk Launch Site 2

LOCATION: 5.7 nm ESE of Yelsk

FIRST APPEARED: [REDACTED]

CONSTRUCTION STATUS: Complete [REDACTED]

25X1D

25X1D

Launch Site

TERRAIN: Level VEGETATION: Wooded

SECURITY: Single fence

PADS: Four circular pads (150' diameter) with 880' & 520' separation and oriented on azimuths of 215° & 35°

READY BLDGS: Two drive-through type (205' x 60')

OTHER BLDGS: One large bldg (165' x 50') with associated small bldg (size undetermined)

Site Support Facility

TECHNICAL SECTION: Immediately SW of launch site is a loop road serving 3 small bldgs (size undetermined)

ADMINISTRATION & HOUSING SECTION: Located 2,850' WSW of launch site. Contains 11

blgds -- six 155' x 60' and 5 smaller bldgs. A possible vehicle maintenance and storage area is just S of the section and contains 4 bldgs -- two 190' x 60', two 135' x 50', and one smaller. A possible settling pond 290' x 160' is approx 1,900' SSE of the section.

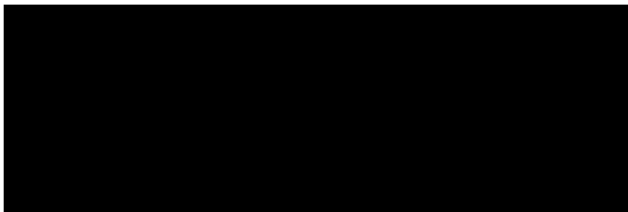

25X9

Rail-to-Road Transfer Point

Probably Yelsk rail yard, 5.7 nm WNW of launch area. Has 6-track width and good road connections to launch area.

Other MRBM Activity Within 25 NM

Radius of Launch Area

Balta MRBM Complex is located approx 23 nm to the NNE.

REFERENCES



25X1D

MAPS: AMS, N501-NM35-3  
USATC-200, Sheet 0233-3HL

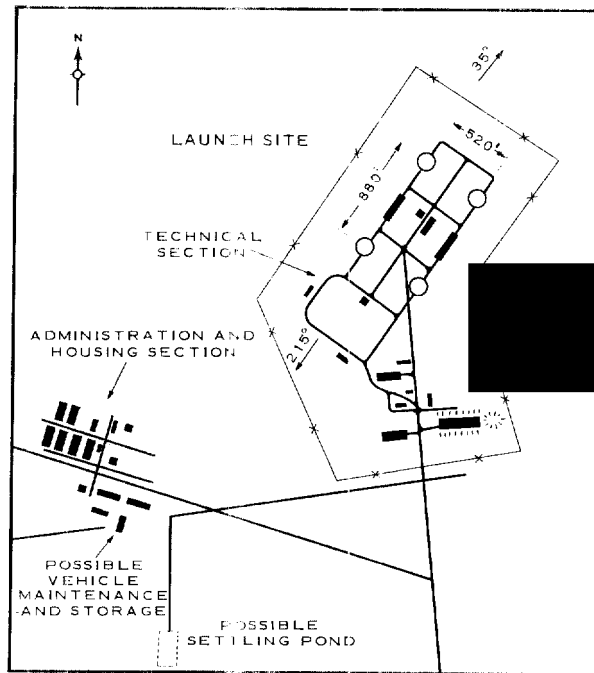
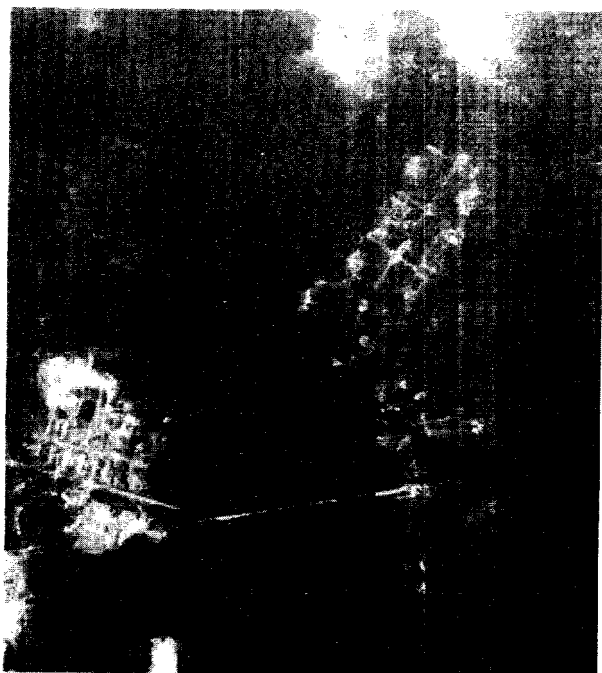

25X9

FIGURE 2. YELSK MRBM LAUNCH AREA NO 2.

NPIC R-7368 (2/64)

25X1D

TOP SECRET