

Copy 77
1 Page

NPIC/R-162/63
July 1963

PHOTOGRAPHIC INTERPRETATION BRIEF

~~TOP SECRET~~

NEW CONSTRUCTION AT ALUMINUM COMBINE, PAVLODAR, USSR



CIA



DIA

Handle Via ~~TOP SECRET~~ Control Only

WARNING

This document contains classified information affecting the national security of the United States within the meaning of the espionage laws U. S. Code Title 18, Sections 793 and 794. The law prohibits its transmission or the revelation of its contents in any manner to an unauthorized person, as well as its use in any manner prejudicial to the safety or interest of the United States or for the benefit of any foreign government to the detriment of the United States. It is to be seen only by personnel especially indoctrinated and authorized to receive TALENT-KEYHOLE information. Its security must be maintained in accordance with KEYHOLE and TALENT regulations.

NATIONAL PHOTOGRAPHIC INTERPRETATION CENTER

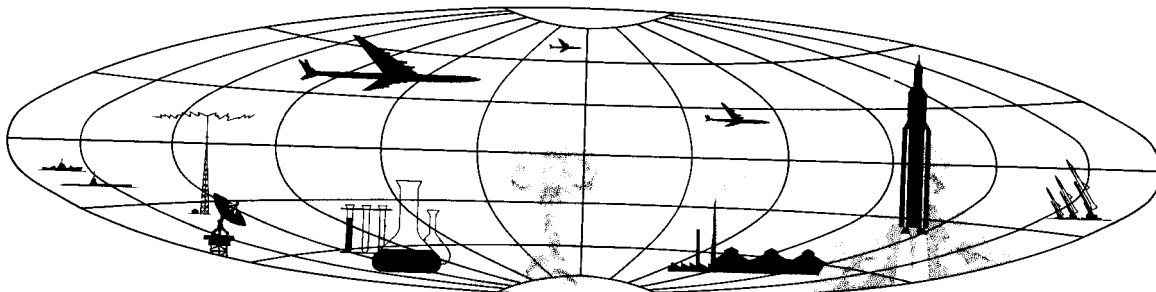

~~TOP SECRET~~

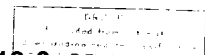

TOP SECRET CHESS RUFF

NATIONAL PHOTOGRAPHIC INTERPRETATION CENTER

PHOTO INTERPRETATION BRIEF

Title: New Construction at Aluminum Combine, Pavlodar, USSR	Geo Coords: 52-15N 77-03E	COMOR No: NA	Publication No: NPIC/R-162/63
	NPIC Target No: 0162-9D	BE No: [REDACTED]	Date: July 1963
Photo Data: [REDACTED]			25X1A
			25X1D

References: SAC, USATC, Series 200, Sheet 0162-22A, 1st ed, Mar 59, scale 1:200,000 (S)
NPIC Project J-229/63

Extensive new construction is taking place at the Pavlodar Aluminum Combine on the southeastern outskirts of Pavlodar, USSR. The plant was entirely new when first seen on KEY-HOLE Mission [REDACTED] having been built since TALENT coverage of [REDACTED] (Mission [REDACTED]) [REDACTED]. In [REDACTED] only a small alumina plant was present to the north-

west of the combine site. Now the combine has expanded at least 50 percent since the [REDACTED] coverage. The combine as a whole appears to be in a late stage of construction and not yet operational. It shows evidence of using large quantities of heat and power. Figure 1 shows the portions of the plant which are new since [REDACTED].

25X1D
25X1D
25X1D
25X1D
25X1D
25X1D

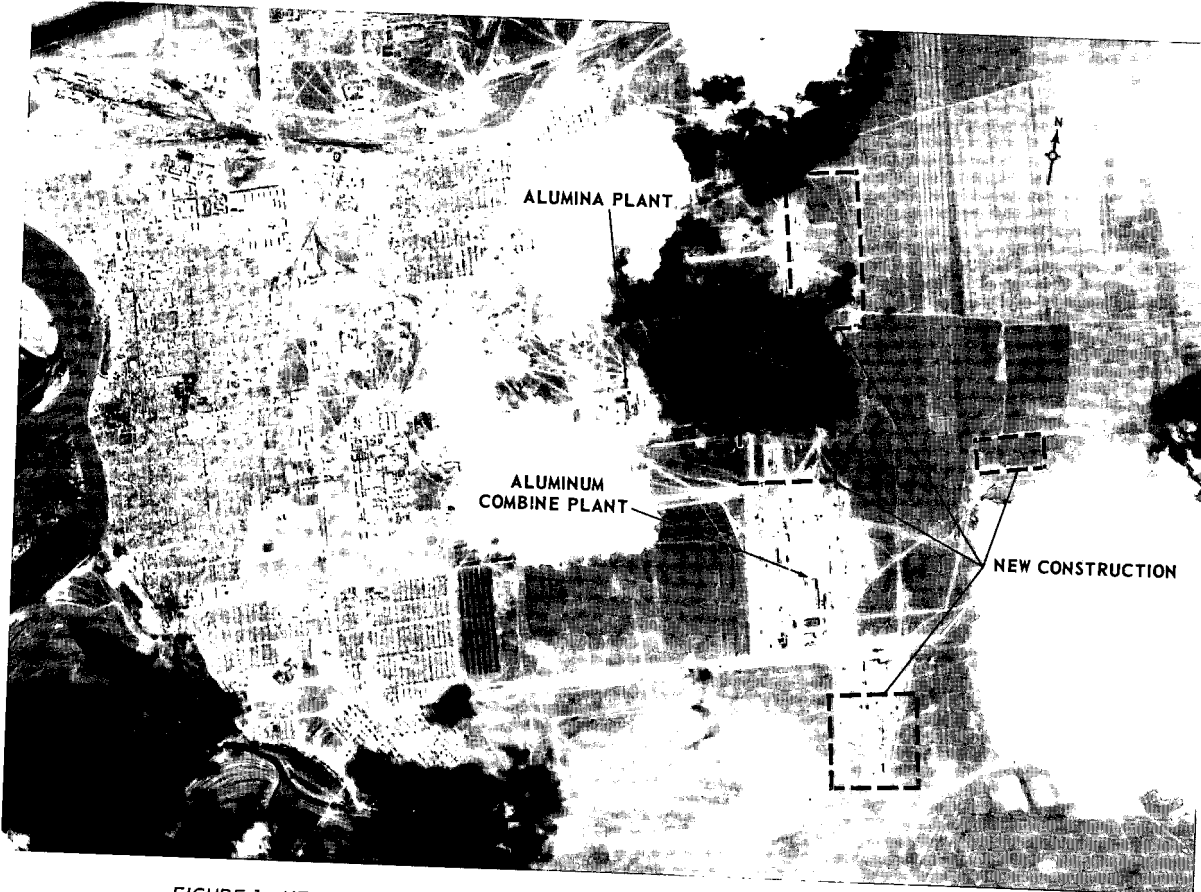

FIGURE 1. NEW CONSTRUCTION AT ALUMINUM COMBINE, PAVLODAR, USSR [REDACTED] NPIC H-3746 (7/63)

25X1D

TOP SECRET CHESS RUFF

TOP SECRET

TOP SECRET