

OAK - PART III
MISSION 9040
28-31 JULY 1962



ARMY



NAVY



AIR FORCE



CIA

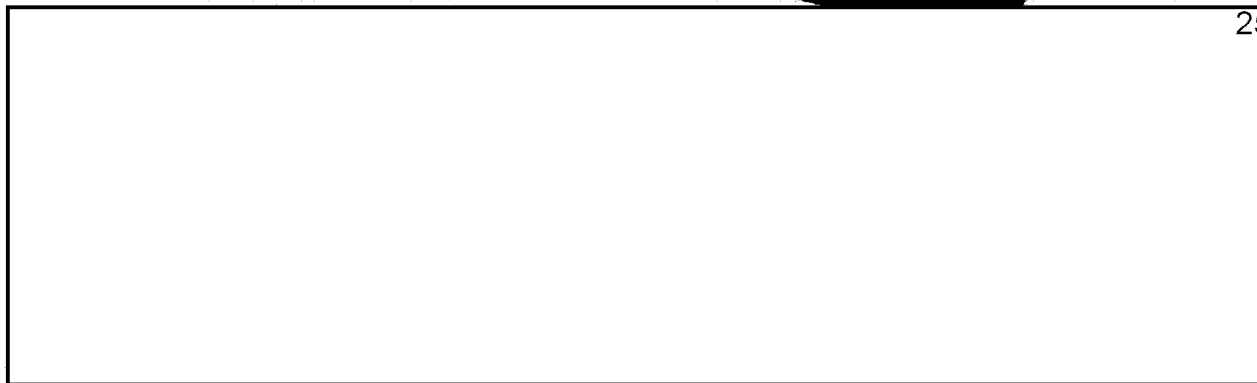

25X1

NATIONAL PHOTOGRAPHIC INTERPRETATION CENTER

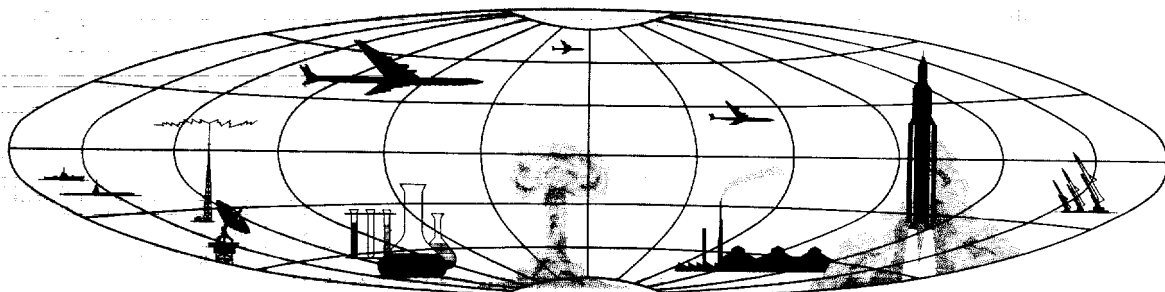

TOP SECRET

GROUP 1
Excluded from automatic
downgrading and declassification

TOP SECRET

25X1

NPIC/R-118/62

OAK - PART III MISSION 9040

PREFACE

THIS IS THE THIRD AND LAST DAILY OAK REPORT BASED ON MISSION 9040 AND DEALING WITH THE HIGHEST-PRIORITY INTELLIGENCE ITEMS APPEARING IN THE COMOR TARGET LIST. THIS REPORT COVERS THE OAK-REPORTING PERIOD FROM 1530 HOURS, 7 AUGUST 1962, TO 1530 HOURS, 8 AUGUST 1962.

THE REPORT IS DIVIDED INTO 3 SECTIONS. SECTION 1 DEALS WITH TARGETS OBSERVED, AND INCLUDES THOSE TARGETS WHICH COULD BE IDENTIFIED BUT NOT INTERPRETED BECAUSE OF LIMITING CONDITIONS (IDENTIFICATION ONLY). IN MANY INSTANCES, INTERPRETATION HAS BEEN IMPAIRED BY FOGGING OF UNKNOWN ORIGIN. SECTION 2 PROVIDES A LISTING OF TARGETS NOT OBSERVED BECAUSE OF ADVERSE WEATHER CONDITIONS, AND SECTION 3 PROVIDES A LISTING OF THOSE TARGETS NOT COVERED BY THE PHOTOGRAPHY.

SECTION 1 IS ARRANGED BY SUBJECT, AND WITHIN EACH SUBJECT BY COMOR TARGET NUMBER. TARGETS OF OPPORTUNITY (BONUS TARGETS) OBSERVED DURING THE OAK-REPORTING PERIOD ARE LISTED NUMERICALLY UNDER THE APPROPRIATE SUBJECT FOLLOWING THE LISTING OF COMOR TARGETS. ALL TARGETS IN THIS REPORT ARE LOCATED IN THE USSR UNLESS OTHERWISE INDICATED.

THE NAMES WHICH APPEAR IN THE HEADERS FOR MRBM SITES ARE THE NAMES WHICH CONFORM WITH TDI CRITERIA (REFERENCE -- NAMING OF SURFACE-TO-SURFACE INSTALLATIONS, J2DM-35-62, 14 FEB 62).

PHOTOGRAPHIC REFERENCES ARE GIVEN FOR EACH TARGET OBSERVED AND REPORTED FOLLOWING THE DESCRIPTION OF THE TARGET. PASS NUMBERS ARE PREFIXED WITH EITHER AN A FOR ASCENDING (SOUTH-TO-NORTH) OR D FOR DESCENDING (NORTH-TO-SOUTH). THE LETTER F PRECEDING FRAME NUMBERS INDICATES THE FORWARD CAMERA, AND THE LETTER A PRECEDING FRAME NUMBERS INDICATES THE AFT CAMERA. UNIVERSAL REFERENCE (X-Y) GRID COORDINATES ARE GIVEN IN PARENTHESES FOLLOWING THE FRAME TO WHICH THEY APPLY. THIS GRID IS IDENTIFIED AS KH-4 (1) APRIL 1962.

OAK RECIPIENTS ARE CAUTIONED THAT THE INITIAL SCAN OF PHOTOGRAPHY FROM MISSION 9040 WAS ACCOMPLISHED IN A SHORT TIME AND OFTEN WITHOUT THE AID OF PRECISE ANALYTICAL AND MENSURAL EQUIPMENT COMMONLY EMPLOYED IN DETAILED PHOTOGRAPHIC ANALYSIS. CONSEQUENTLY,

TOP SECRET

25X1

TOP SECRET

25X1

NPIC/R-118/62

ALTHOUGH THE INFORMATION PRESENTED HEREIN IS ESSENTIALLY ACCURATE,
FUTURE DETAILED ANALYSIS MAY SOMEWHAT ALTER PORTIONS OF THE
INFORMATION.

TOP SECRET

25X1

Page Denied

TOP SECRET

NPIC/R-118/62

SUMMARY

STATUS OF COMOR TARGET READOUT

A TOTAL OF 36 TARGETS WERE OBSERVED DURING THE CURRENT REPORTING PERIOD AND ARE COVERED BY THIS REPORT.

SUMMARY OF MISSILE ACTIVITY

THE FOLLOWING IS A COMPILATION OF MISSILE LAUNCH FACILITIES OBSERVED TO DATE ON [REDACTED] THIS COMPILATION INCLUDES ONLY THOSE FACILITIES WHICH HAVE BEEN IDENTIFIED FOR THE FIRST TIME FROM PHOTOGRAPHY --

25X1

TYPE	PART I	PART II	PART III	TOTAL
MRBM LAUNCH SITES	0	0	1	1
SA-3 SAM SITES	2	0	0	2
SA-2 SAM SITES	0	4	9	13
SAM SUPPORT FACILITIES	0	0	2	2

HIGHLIGHTS

A NEWLY IDENTIFIED PROTON ACCELERATOR (REPORTEDLY THE LARGEST IN THE WORLD) IS UNDER CONSTRUCTION NEAR SERPUKHOV (AE BONUS 1).

25X1

A NEWLY IDENTIFIED INLINE MRBM LAUNCH SITE [REDACTED]

[REDACTED] 25X1

NINE NEW SA-2 SAM SITES HAVE BEEN IDENTIFIED, ONE IN RUMANIA, 2 IN POLAND, [REDACTED] AND 3 IN THE USSR (MISSILE BONUS 1).

25X1

TWO NEW SAM SUPPORT FACILITIES HAVE BEEN IDENTIFIED IN THE USSR (MISSILE BONUS 2).

TOP SECRET

TOP SECRET

NPIC/R-118/62

25X1

MISSILES

[REDACTED] KRASNAYA GORBATKA SUSPECT SSM AREA 5552N 04146E

NO SSM ACTIVITY OR NEW CONSTRUCTION IN CLEAR AREAS WITHIN A 50-NM RADIUS OF KRASNAYA GORBATKA.

[REDACTED]

25X1

25X1

[REDACTED] NOVOSIBIRSK ICBM LAUNCH COMPLEX 5502N 08256E

FURTHER STUDY OF THE NOVOSIBIRSK ICBM LAUNCH COMPLEX ALLOWS IDENTIFICATION OF THE FOLLOWING SIGNIFICANT FACILITIES --

[REDACTED]

25X1

LAUNCH AREAS A AND C ARE CLOUD COVERED.

[REDACTED]

25X1

25X1

[REDACTED] SERGACH ICBM SEARCH 5531N 04531E

NO ICBM ACTIVITY IN CLEAR AREAS WITHIN A 50-NM RADIUS OF SERGACH.

[REDACTED]

25X1

25X1

[REDACTED] SHAKHUNYA SUSPECT SSM AREA 5740N 04637E

NO SSM ACTIVITY IN CLEAR AREAS WITHIN A 50-NM RADIUS OF SHAKHUNYA.

[REDACTED]

25X1

TOP SECRET

[REDACTED]

TOP SECRET

NPIC/R-118/62

25X1

CHELYABINSK SUSPECT SSM AREA 5510N 06125E

NO SSM ACTIVITY IN CLEAR AREAS WITHIN A 50-NM RADIUS OF CHELYABINSK.



25X1

25X1

PETROPAVLOVSK SUSPECT SSM AREA 5452N 06906E

NO SSM ACTIVITY IN NW HALF OF A 50-NM RADIUS OF PETROPAVLOVSK. SE HALF CLOUD COVERED.

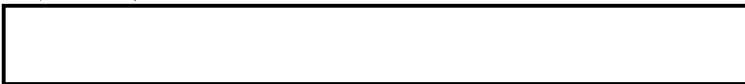

25X1

25X1

TALLINN SUSPECT MRBM AREA 5924N 02444E

NO SSM ACTIVITY IN CLEAR AREAS WITHIN A 25-NM RADIUS OF TALLINN.



25X1

25X1

SIMFEROPOL SUSPECT MRBM AREA 4457N 03406E

NO MRBM ACTIVITY OR INTERFEROMETER SITE WITHIN A 25-NM RADIUS OF SIMFEROPOL.

AN UNIDENTIFIED MILITARY INSTALLATION IS LOCATED IN A WOODED AREA 13 NM EAST OF SIMFEROPOL AT 44-56N 033-52E. IT IS ROAD SERVED AND CONTAINS 6 PROBABLE BARRACKS BUILDINGS AND AT LEAST 7 OTHER BUILDINGS.



25X1

25X1

IECAVA MRBM LAUNCH SITE 1 5635N 02403E

SITE APPEARS COMPLETE.

TOP SECRET

TOP SECRET

NPIC/R-118/62

[REDACTED]

25X1

25X1

[REDACTED] TORVA MRBM LAUNCH SITE 2 5759N 02606E

IDENTIFICATION ONLY. CONSTRUCTION STATUS CANNOT BE DETERMINED.

[REDACTED]

25X1

25X1

[REDACTED] TARTU SUSPECT MRBM AREA 5823N 02643E

NO SSM ACTIVITY WITHIN A 25-NM RADIUS OF TARTU.

[REDACTED]

25X1

25X1

[REDACTED] KULDIGA SUSPECT MRBM AREA 5658N 02159E

APPROXIMATELY HALF OF 50-NM RADIUS OF KULDIGA COVERED BY PHOTOGRAPHY. NO SSM ACTIVITY IN CLEAR AREAS.

[REDACTED]

25X1

25X1

[REDACTED] RUSKI MRBM LAUNCH SITE 1 5725N 02650E

A NEWLY IDENTIFIED OFFSET INLINE MRBM LAUNCH SITE IS LOCATED 7 NM NE OF LEJASCIEMS AT 57-21-00N 026-44-30E. THIS IS THE MATCHING SITE FOR RUSKI MRBM LAUNCH SITE 1, 5 NM TO THE NNE. THE MATCHING SITE IS SERVED BY A GOOD ROAD FROM ALUKSNE, 11 NM TO THE NE, AND CONSISTS OF 4 LAUNCH PADS, EACH WITH A READY BUILDING TO THE NE, AND SUPPORT AREA. THE SITE WAS NOT PRESENT ON MISSION [REDACTED]

25X1

TOP SECRET

[REDACTED]

25X1

TOP SECRET

25X1

NPIC/R-118/62

QUALITY PRECLUDES DETERMINATION OF CONSTRUCTION STATUS.

[REDACTED]

25X1

25X1

[REDACTED]

VORU MRBM LAUNCH SITE 2 5749N 02651E

CLOUDS PRECLUDE DETERMINATION OF CONSTRUCTION STATUS.

[REDACTED]

25X1

VORU MRBM LAUNCH SITE 1 5746N 02647E

SITE APPEARS COMPLETE.

[REDACTED]

25X1

TAPA SUSPECT MISSILE AREA 5916N 02558E

NO NEW SSM ACTIVITY IN CLEAR AREAS WITHIN A 25-NM RADIUS OF TAPA.

[REDACTED]

25X1

25X1

[REDACTED]

IECAVA MRBM LAUNCH SITE 2 5639N 02408E

HAZE AND FOGGING PRECLUDE DETERMINATION OF CONSTRUCTION STATUS.

[REDACTED]

25X1

LEBEDIN MRBM LAUNCH SITE 2 5035N 03424E

SITE APPEARS COMPLETE.

TOP SECRET

[REDACTED]

25X1

TOP SECRET

NPIC/R-118/62

25X1

[Redacted]

25X1

[Redacted]

AKHTYRKA MRBM LAUNCH SITE 1 5015N 03450E

SITE APPEARS COMPLETE.

[Redacted]

25X1

AKHTYRKA MRBM LAUNCH SITE 2 5021N 03456E

SITE APPEARS COMPLETE.

[Redacted]

25X1

VECZVARDE SUSPECT SSM AREA 5634N 02240E

NO NEW SSM ACTIVITY IN CLEAR AREAS WITHIN 25-NM RADIUS OF VECZVARDE.

[Redacted]

25X1

NIGRANDE MRBM LAUNCH SITE 5629N 02206E

NO MATCHING SITE OBSERVED IN CLEAR AREAS WITHIN 15-NM RADIUS OF NIGRANDE MRBM SITE.

[Redacted]

25X1

BAYRAM-ALI SUSPECT SSM AREA 3737N 06212E

NO SSM ACTIVITY WITHIN 50-NM RADIUS OF BAYRAM-ALI.

[Redacted]

25X1

TOP SECRET

TOP SECRET

NPIC/R-118/62

25X1

MARINA GORKA MRBM LAUNCH SITE 5326N 02745E

NO MATCHING SITE IN CLEAR AREAS WITHIN A 15-NM RADIUS OF MARINA GORKA MRBM LAUNCH SITE.

[REDACTED]

25X1

SARY SHAGAN ANTIMISSILE TEST CENTER 4602N 07334E

THE SARY SHAGAN ANTIMISSILE TEST CENTER IS COVERED BY PHOTOGRAPHY OF FAIR TO POOR QUALITY. INTERPRETATION IS LIMITED BY HAZE AND CLOUD SHADOW, PARTICULARLY IN THE NORTHERN AND WESTERN AREAS.

NO SIGNIFICANT CHANGES ARE OBSERVED AT LAUNCH COMPLEXES A AND B, THE SUPPORT BASE, OR INSTRUMENTATION AND COMMUNICATIONS SITES SINCE MISSION [REDACTED] MANY OF THE INSTRUMENTATION SITES IN THE NORTH AND WEST AREAS ARE BARELY VISIBLE THROUGH CLOUDS AND HAZE. MINOR CONSTRUCTION HAS TAKEN PLACE AT THE LARGE UNIDENTIFIED BUILDING AT INSTRUMENTATION SITE NO 2 SINCE [REDACTED]

25X1

25X1

[REDACTED]

25X1

25X1

KRASNOYARSK STATIC TEST STAND 5605N 09327E

SECOND TEST STAND REPORTED UNDER CONSTRUCTION ON MISSION [REDACTED] IS NOT DISCERNIBLE ON THIS MISSION. NO UNUSUALLY LONG RAIL CARS OR CONSTRUCTION ACTIVITY OBSERVED. NO EQUIPMENT OR OBJECTS IN TEST AREA. NO EVIDENCE OF OPERATIONAL ACTIVITY.

25X1

[REDACTED]

25X1

NOVE MESTO POD SUSPECT MISSILE AREA (CZECH) 5056N 01515E

NO SSM ACTIVITY OR UNUSUAL COMMUNICATIONS FACILITIES OBSERVED.

[REDACTED]

25X1

TOP SECRET

[REDACTED]

TOP SECRET

NPIC/R-118/62

25X1

MEDVED SUSPECT MRBM AREA 5818N 03031E

NO SSM ACTIVITY IN CLEAR AREAS WITHIN A 50-NM RADIUS OF MEDVED.

[REDACTED]

25X1

OZERNYY SSM SEARCH 6624N 17906W

ONLY SW PORTION OF 50-NM RADIUS OF OZERNYY COVERED BY PHOTOGRAPHY. NO SSM ACTIVITY OBSERVED.

[REDACTED]

25X1

BUCHAREST, POSS SSM LAUNCH SITE (RUMANIA) 4412N 02620E

NO APPARENT CHANGE SINCE MISSION [REDACTED]

25X1

[REDACTED]

25X1

BUCHAREST, POSS SSM LAUNCH SITE (RUMANIA) 4421N 02632E

NO APPARENT CHANGE SINCE [REDACTED]

25X1

[REDACTED]

25X1

NOVOSIBIRSK SUSPECT ABM AREA 5502N 08256E

NO ABM ACTIVITY IN CLOUD-FREE AREAS WITHIN A 40-NM RADIUS OF NOVOSIBIRSK.

[REDACTED]

25X1

BONUS 1. THE FOLLOWING SA-2 SAM SITES HAVE BEEN

TOP SECRET

TOP SECRET

25X1

NPIC/R-118/62

NEWLY IDENTIFIED --

COMPLETED SA-2 SAM SITE .5 NM SW OF PAVILOSTA AT
56-53-00N 021-10-15E. PLOTTED ON USATC SERIES 200,
SHEET 0152-20AL, 3D ED, JAN 61. [REDACTED]

25X1

25X1

COMPLETED SA-2 SAM SITE 7 NM SW OF TALLINN AT
59-20-10N 024-37-10E. PLOTTED ON USATC SERIES 200,
SHEET 0153-2AL, 2D ED, OCT 59. (PASS D40 FRAME
[REDACTED]

25X1

25X1

[REDACTED]

[REDACTED]

25X1

COMPLETED SA-2 SAM SITE 23.5 NM NW OF BUCHAREST
(RUMANIA) AT 44-39-00N 025-38-00E. PLOTTED ON USATC
SERIES 200, SHEET 0251-25A, 2D ED, MAR 60. [REDACTED]

25X1

25X1

[REDACTED]

25X1

COMPLETED SA-2 SAM SITE 21.5 NM NNW OF CHORZOW
(POLAND) AT 50-37-45N 018-37-30E. PLOTTED ON USATC
SERIES 200, SHEET 0232-7A, 2D ED, MAR 58. [REDACTED]

25X1

25X1

COMPLETED SA-2 SAM SITE 25 NM WNW OF CHORZOW
(POLAND) AT 50-27-00N 018-17-40E. PLOTTED ON USATC
SERIES 200, SHEET 0232-7A, 2D ED, MAR 58. [REDACTED]

25X1

25X1

COMPLETED SA-2 SAM SITE 21 NM SW OF HAAPSALU AT
58-36-30N 023-11-00E. PLOTTED ON USATC SERIES 200,
SHEET 0153-6A, 2D ED, SEP 59. [REDACTED]

25X1

25X1

TOP SECRET

25X1

TOP SECRET

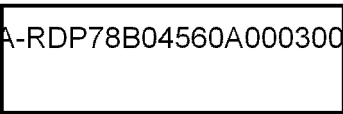

NPIC/R-118/62

BONUS 2. THE FOLLOWING SAM SUPPORT FACILITIES HAVE BEEN NEWLY IDENTIFIED --

COMPLETED SAM SUPPORT FACILITY 5 NM SOUTH OF TALLINN AT 59-20-50N 024-47-10E. PLOTTED ON USATC SERIES 200, SHEET 0153-2AL, 2D ED, OCT 59.

25X1



25X1

COMPLETED SAM SUPPORT FACILITY 2 NM NORTH OF MAGADAN AT 59-36-10N 150-48-30E. PLOTTED ON USATC SERIES 200, SHEET 0131-4A, 1ST ED, JAN 59.

25X1



25X1

25X1

AIRCRAFT

OMSK AIRCRAFT PLANT STALIN 166 5458N 07326E

IDENTIFICATION ONLY.



25X1

KIEV AIRCRAFT PLANT 473 5027N 03024E

IDENTIFICATION ONLY.



25X1

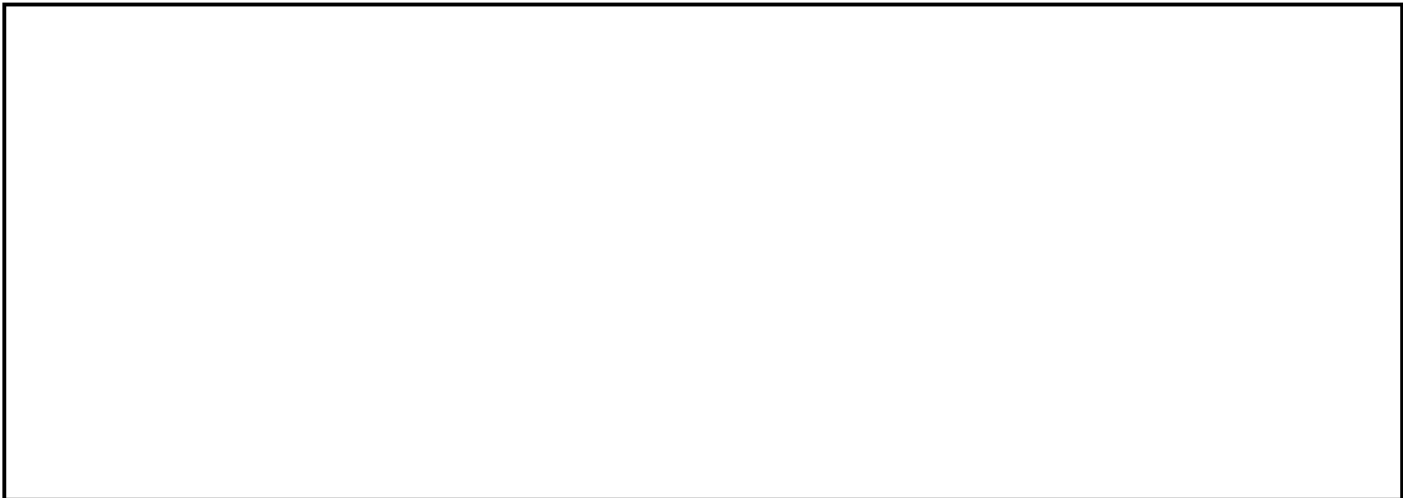

TOP SECRET

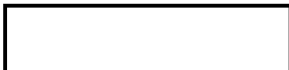

25X2

25X1

Page Denied

TOP SECRET

NPIC/R-118/62

25X2

25X1

25X1

SECTION 2. TARGETS NOT OBSERVED BECAUSE OF CLOUD COVER

YURYA ICBM LAUNCH COMPLEX 5914N 04929E
 YOSHKAR-OLA ICBM LAUNCH COMPLEX 5634N 04803E
 SVOBODNY ICBM LAUNCH COMPLEX 5122N 12808E
 GLAZOV SUSPECT ICBM LAUNCH COMPLEX 5750N 05257E
 PERM ICBM LAUNCH COMPLEX 5742N 05619E
 YEDROVO ICBM LAUNCH COMPLEX 5751N 03341E
 ALYKEL SUSPECT SSM AREA 6925N 08729E
 BELOGORSK SUSPECT SSM AREA 5055N 12828E
 BRATSK SUSPECT SSM AREA 5605N 10148E
 RZHEV SUSPECT SSM AREA 5615N 03420E
 SVERDLOVSK SUSPECT SSM AREA 5650N 06037E
 MURMANSK SUSPECT SSM AREA 6858N 03305E
 VOLOGDA SUSPECT SSM AREA 5913N 03954E
 BEZHETSK SUSPECT SSM AREA 5747N 03641E
 KIMRY SUSPECT SSM AREA 5652N 03721E
 KOLOZERO SUSPECT ICBM AREA 6810N 03320E
 LYALICHI POSSIBLE MRBM LAUNCH SITE 4401N 13226E
 NOVAYA SYSOYEVKA MRBM LAUNCH SITE 4411N 13333E
 VIESVILE MRBM LAUNCH SITE 5501N 02221E
 GUSEV MRBM LAUNCH SITE 2 5444N 02205E
 GRESK MRBM LAUNCH SITE NO 2 5316N 02745E
 KROLEVETS MRBM LAUNCH SITE NO 1 5136N 03328E
 LEBEDIN MRBM LAUNCH SITE 1 5033N 03426E
 RAGNIT PROB MRBM LAUNCH SITE 5502N 02211E
 GROSS STEFFELSDORF SUSPECT MRBM AREA (CZ) 4823N 02002E
 ANASTASYEVKA MRBM LAUNCH SITE 2 4836N 13541E
 KOZHANOVICHI POSSIBLE MRBM LAUNCH SITE 1 5210N 02751E
 KOZHANOVICHI MRBM LAUNCH SITE 2 5211N 02748E
 KROLOVETS MRBM LAUNCH SITE 2 5140N 03330E
 VOZZHAYEVKA SUSPECT SSM AREA 5043N 12843E
 DZHEKAZGAN POSSIBLE FIELD LAUNCH POINT 4707N 06910E
 MOSCOW/KHIMKI GUIDED MISSILE PLANT 456 5554N 03727E
 MOSCOW/KALININGRAD GUIDED MISSILE PLANT 88 5555N 03748E
 ZAGORSK SUSPECT STATIC TEST FAC KRASNIZAVODSK 5627N 03812E
 MOLOTOV ARMS PLANT MOTOVILIKHA MOLOTOV 172 5802N 05617E
 MOLOTOV AIRCRAFT ENGINE PLANT STALIN 19 5759N 05614E
 ZLATOUST ARMAMENTS PLANT 66 5510N 05938E
 OMSK AREA, POSSIBLE STATIC TEST AREA 5527N 07322E
 KARABASH POSS SOLID PROPELLANT MSL ENG MFG PLT 5525N 06011E
 SVERDLOVSK SUSPECT STATIC TEST STAND 5652N 06037E

TOP SECRET

25X1

TOP SECRET

25X1

NPIC/R-118/62

25X1

UFA AIRCRAFT ENGINE PLANT B-26 5447N 05604E
UFA AIRCRAFT ENGINE PLANT A-26 5447N 05607E
SHCHERBAKOV AIRCRAFT ENGINE PLANT 36 5803N 03849E
ARSENYEV AIRCRAFT PLANT 116 4409N 13315E

25X1

MARTSIENA POSSIBLE MISSILE SUPPORT INST 5647N 02607E
LUOSTARI/PECHENGA RR SEARCH 6925N 03100E
SEVEROMORSK SUSPECT MISSILE STORAGE 6906N 03328E
KOMSOMOLSK SHIPYARD AMUR 199 5033N 13702E
SAYDA GUBA SUBMARINE BASE 6915N 03321E
OLENYA GUBA SUBMARINE BASE 6913N 03323E
POLYARNYY NAVAL BASE 6912N 03328E
LITSA BAY SUBMARINE BASE 6926N 03215E
VLADIMIR SUBMARINE BASE 4354N 13530E
VLADIVOSTOK NAVAL BASE AND SHIPYARD 202 4306N 13156E
PROMYSLOVKA NAVAL COMPLEX 4300N 13220E
KOMSOMOLSK/NIKOLAYEVSK SEARCH 5033N 13702E
SVERDLOVSK SUSPECT ABM AREA 5650N 06037E
BRATSK SUSPECT ABM AREA 5654N 10030E
OLENYA AIRFIELD 6809N 03327E
SPASSK-DALNIY EAST AIRFIELD 4437N 13253E
RAMENSKOYE AIRCRAFT EXPERIMENTAL PLT 5535N 03807E

25X2

SAKHALIN ISLAND ELECTRONICS SEARCH 5100N 14300E
SAMODED SUSPECT COMMUNICATIONS FACILITY 6336N 04028E
LOP NOR (KUM TAGH) AREA CIRCULAR GROUND SCAR 4045N 08940E

SECTION 3. TARGETS NOT COVERED BY PHOTOGRAPHY

BELAYA SUSPECT ICBM AREA 5252N 10328E
NYANDOMA POSSIBLE ICBM LAUNCH COMPLEX 6139N 04010E
ASHKHABAD SUSPECT SSM AREA 3757N 05823E
VELSK ICBM SEARCH 6105N 04207E

25X1

KANDALAKSHA SUSPECT SSM AREA 6709N 03225E
VOLKOVYSK SUSPECT MRBM AREA 5310N 02428E
GRANOV MRBM LAUNCH SITE 1 4856N 02930E
LENINAKAN/YEREVAN SUSPECT MRBM AREA 4048N 04350E
KURENETS SUSPECT MRBM AREA 5433N 02657E
DISNA MRBM LAUNCH SITE 5535N 02816E

25X1

TOP SECRET

25X1

TOP SECRET

NPIC/R-118/62

25X1

SMORGON MRBM LAUNCH SITE NO 1 5432N 02617E
 ZELKI MRBM LAUNCH SITE 5537N 02826E
 KOZYANY MRBM LAUNCH SITE 5521N 02652E
 POSTAVY MRBM LAUNCH SITE 1 5510N 02655E
 YEREVAN SUSPECT MRBM AREA 4011N 04430E
 LIDA MRBM LAUNCH SITE 1 5347N 02521E
 DYATLOVO MRBM LAUNCH SITE 5333N 02516E
 BEREZOVKA MRBM LAUNCH SITE 5336N 02526E
 ZIPSER NEUDORF SUSPECT MRBM AREA (CZ) 4857N 02034E
 BORKOVICHI MRBM LAUNCH SITE 5541N 02827E
 KARA-BABAU POS MRBM LAUNCH SITE 2 4431N 07759E
 ZHMERINKA MRBM LAUNCH SITE 4910N 02804E
 ZHITOMIR MRBM LAUNCH SITE 1 5004N 02816E
 DUNAYEVITSY MRBM LAUNCH SITE 4855N 02659E
 LIPNIKI POSSIBLE MRBM LAUNCH SITE 5112N 02826E
 GRODNO SUSPECT MRBM AREA 5339N 02350E
 KUSHKA SUSPECT SSM AREA 3516N 06224E
 BERDICHEV MRBM LAUNCH SITE 5006N 02822E
 SHCHUCHIN SUSPECT MRBM AREA 5336N 02445E
 NAVOY SUSPECT MRBM AREA 4009N 06522E
 SHUANG-CHENG-TZU MISSILE TEST CENTER (CHINA) 4107N 10020E
 TU-KO-MA-CHING POSS MISS PROP TEST FAC (CHINA) 4051N 10941E
 KURUMOCH ROCKET ENGINE TEST FACILITY 5331N 04949E
 KUYBYSHEV AIRCRAFT ENGINE PLANT FRUNZE 24 5312N 05017E
 KUYBYSHEV AIRFRAME PLANT STALIN 1 5313N 05018E
 KUYBYSHEV AIRFRAME PLT LENIN OR VOROSHILOV 18 5313N 05019E
 KAZAN AIRCRAFT ENGINE PLANT 16 5551N 04907E
 TSOU-HSIEN SUSPECT MISSILE AREA (CHINA) 2902N 11857E
 SHA-CHENG CHIANG SUSPECT MISSILE AREA (CHINA) 2710N 12024E
 SAN-TUAD SUSPECT MISSILE AREA (CHINA) 2639N 11941E
 CHENG HSIEN SUSPECT MISSILE AREA (CHINA)
 LIU-CHOU/NAN NING/DONG DANG RAIL LINE (CH) 2249N 10819E
 KUN-MING--LAO KAY (VN) RAIL LINE (CH) 2502N 10242E
 WU WEI TO AN HSI RR (CH) 3800N 10300E
 SHA RIVER VALLEY SSM SEARCH (CH) 2556N 11718E
 PETROPAVLOVSK/KAMCHATSKIY SUBMARINE BASE 5255N 15830E
 KOMSOMOLSK SUSPECT ABM AREA 5034N 13658E
 CHEPELEVKA AIRFIELD 4947N 03026E
 TSANG-HSIEN AIRFIELD (CHINA) 3824N 11655E
 BARANOVICHI AIRFIELD 5306N 02603E
 BRIYENI AIRFIELD 4557N 02923E
 SREDNIY AIRFIELD 7930N 09110E
 GREEM BELL OSTROV AIRFIELD 8106N 06410E
 NORILSK AIRFIELD 6919N 08756E
 MYS SHMIDTA AIRFIELD 6853N 17924W
 GOFMANA AIRFIELD 8116N 06015E
 NAGURSKAYA AIRFIELD 8047N 04733E
 KAZAN AIRFRAME PLANT GORBUNOV 22 5552N 04908E

25X2

17

TOP SECRET

25X1

TOP SECRET

NPIC/R-118/62

25X1

25X2



CHAN-CHIANG/TSAMKUNG NAVAL BASE (CHINA) 2112N 11024E
 LU-HSIEN EXPLOSIVES PLT, 23RD ARSENAL (CHINA) 2853N 10523E
 KILDIN ISLAND INSTRUMENTATION SITE 6922N 03412E
 PEIPING AREA COMMO FACILITY (CH) 4000N 11500E
 MARKOVO SUSPECT ELECTRONICS FACILITY 6440N 17025E
 BARANOVKA SUSPECT ELECTRONICS FACILITY 4648N 13721E
 NING-MING, TRANSSHIPMENT POINT (CHINA) 2212N 10705E
 NAN-NING COMPLEX (CHINA) 2249N 10819E
 PEIPING COMPLEX (CHINA) 3945N 11624E
 HA-MI AREA, UNUSUAL GROUND PATTERN (CH) 4230N 09410E

TOP SECRET



Page Denied

~~TOP SECRET~~

TOP SECRET