



25X1

OUT57908

1966 MAR 8 23 04Z

*multi*

Z P 082238Z  
 FM NPIC WASHDC  
 TO RUCSC/SAC  
 RUEKDA/DIA  
 RUEKDA/DIA PRODCEN  
 RUEKDA/JCS/JRC  
 RUMFCR/ALL SEVENTH FLT CVA TG CMDRS  
 RUMFUJ/CTF SEVEN SEVEN  
 RUMGUL/COMSEVENTHFLT  
 RUMFUV/CFT SEVEN SIX  
 RUHKA/CINCPAC CAMP SMITH HAWAII  
 RUHLKM/PACAF HONOLULU HAWAII  
 RUHKB/CINCPACFLT PEARL HARBOR HAWAII  
 RUMSBJ/2ND ADIV VIETNAM  
 RUMSMA/COMUSMACV VIETNAM  
 INFO RAYWC/DEPAIR FOR DAFI CANBERRA  
 RUABAB/313 ADIV KADENA AFB OKI  
 RUABBS/JSPC SOBE OKI  
 RUAGFL/COMUSTDC TAIPEI TAIWAN  
 RUAGUG/13TH ATF (P) TAIPEI TAIWAN

9 MAR 1966

*7*  
*2/8*  
*3* ✓

1

RUAUAZ/PACOM ELINT CTR FUCHU AS JAPAN

25X1

RUAUNJ/COMNAVFORJAPAN YOKOSUKA JAPAN  
 RUWTPAA/ACIC ST LOUIS MO  
 RUCDSQ/FTD WPAFB DAYTON OHIO  
 RUEABL/HQ COMD USAF  
 RUEBBRA/COMDR TAC LAFBVA  
 RUEAHQ/HQS USAF WASHDC  
 RUEKDA/NIC WASHDC  
 RUECD/FSTC WASHDC  
 RUECEM/CMC WASHDC  
 RUECW/CNO WASHDC  
 RUEHCR/STATE RCI WASHDC  
 RUEPCR/DIRNSA  
 RUEPDA/ACSI DA WASHDC  
 ZEN/CIA WASHDC  
 RUHKR/CINCUSARPAC FORT SHAFTER HAWAII  
 RUHPD/FICPAC FORD ISLAND HAWAII  
 RUMABA/13TH AF CLARK AFB P.I.  
 RUMBDA/6235TH CSG TAKHLI ABTHAI  
 RUMBDB/6233RD CSG UBON AB THAI  
 RUMBC/COMUSMACTHAI BANGKOK THAI  
 RUMBC/ACSI USMACTHAI  
 RUMBDF/15 RTF UDORN AB THAILAND

25X1

*45*  
*6*  
*7* \*

\*  
*read by*  
*Dir*  
*Dep Dir*  
*Exec Dir*  
*9 Mar 66*  
*H. J. S.*

CONFIDENTIAL

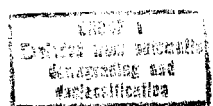

25X1

-2-

[Redacted]

25X1

RUMBDF/DET 2 35 TACGP PPC UDORN THAI  
 RUMBDF/DPCMDR 2ND ADIV UDORN AB THAI  
 RUMBDK/6234TH TFW KORAT AB THAI  
 RUMFM/FICPAC FAC, R. P.  
 RUMJFS/AMEMB VIENTIANE LAOS  
 RUMJFS/CAS VIENTIANE LAOS  
 RUMJIR/AMEMB SAIGON VIETNAM  
 RUMSBJ/13 RTS TAN SON NHUT AB VIETNAM  
 RUWGAA/2AF BARKSDALE AFB LA  
 RUEADH/8TH AF WESTOVERAFB MASS  
 RUWBKN/15AF MARCH AFB CALIF  
 RUMRDA/3RD AIR DIV ANDERSON AFB GUAM  
 RUHPQ/NSAPAC  
 RUHKM/CGFMFPAC  
 RUMNAW/CGFIRSTMAW  
 RUABFB/CG IX CORPS OKINAWA  
 RUMNAW/CGTHIRDMARDIV OKINAWA

[Redacted]  
RUMBSL/USAIRA VIENTIANE

25X1

BT  
C O N F I D E N T I A L [Redacted]

25X1

[Redacted] CITE NPIC 6614.

25X1

PRELIMINARY SCAN BY NPIC OF MISSION BLUE SPRINGS 5141 OF 4  
 MARCH 1966 REVEALS A NEWLY IDENTIFIED SA-2 SAM SITE (NR 96) 25.2  
 NM SSW OF BAC KAN, NORTH VIETNAM AT 21 44 43N-105 42 18E (UTM  
 WK729046). SITE CONSISTS OF SIX REVETTED LAUNCH POSITIONS AND A  
 REVETTED CENTRAL GUIDANCE AREA. A REVETTED ACQUISITION RADAR POSITION  
 IS LOCATED 600 FEET NORTH OF SITE. NO MISSILE HOLD POSITIONS OR  
 INTERCONNECTING SERVICE ROADS. NO MISSILES OR MISSILE ASSOCIATED  
 EQUIPMENT.

1

[Redacted]

25X1

MAP REF: AMS SERIES L701 SHEET 6176III  
 USATC SERIES 200 SHEET 0616-14HL

GP-1

C O N F I D E N T I A L [Redacted]

25X1

[Redacted]

25X1