

PHOTO NO. 909761 LOT NO. 2243 MAP REFERENCE C LATITUDE 22-58N LONGITUDE 82-09W

COUNTRY Cuba PROVINCE

AREA NO	SUBJECT	SUBJECT	SUBJECT	SUBJECT	SUBJECT	SUBJECT	SUBJECT	SUBJECT
IRE	AFB							
SPAN	JO	EE	DE	LA	LA	IA		
	GL	AS	FA	CT	OR	Y	OF	
DW	EN	S	ILL	INO	IS	GLASS		
PLANT (1)								

DATE OF PHOTO	TYPE	QUANTITY	CLASS	NO. OF CARDS	SOURCE OF PHOTOGRAPH
25	7	1	4	1	Prospectus for Sams et al
					CAPTIONED BY Jm

REF ID: 909762 LOT NO: 4243 MAP REFERENCE: C DATE: 24 JUL 1954

COPIES	PROVINCE	SUBJECT	SUBJECT	SUBJECT	SUBJECT	SUBJECT	SUBJECT	SUBJECT
126	Colva	REG						
3	N	J	J	J	J	J	J	J
		F	A	B	R	C	A	T
		A	D	A	P	O	N	T
INTER-AMERICAN CHEMICAL CO.								

ILLEGIB

DATE OF PHOTO	TYPE	QUALITY	CLASS	NO. OF CARDS	NO.
15					

PHOTO NO.	909763	LOT NO.	\$ 2243	MAP REFERENCE	C	GRID	22-58N	82-07W	
COUNTRY	Cuba								
AREA NO	12E	SUBJECT	AEG	SUBJECT		SUBJECT		SUBJECT	
	\$ AN	3	J O S E	10	D E	11	L A Y	22	V E G A
	\$	21	P A I N T	20	F A C T O R Y	21		23	O F
	D U P	25	C O N T	20	I N T E R -	A M E R I C A			
	C H E M I C A L C O								

15	BASE OF PHOTO	TYPE	QUANTITY	CLASS	NO. OF CARDS	SOURCE OF PHOTOGRAPH
		7	1	4	1	Prospectus for
						Sanz, et al
						TOP

PHOTO NO. 909751 LOT NO. 2243 MAP REFERENCE C GRID REFERENCE 3-09N 82-00W

COUNTRY Cuba PROVINCE _____

AREA NO	CLASS	SUBJECT	SUBJECT	SUBJECT	SUBJECT	SUBJECT	SUBJECT	SUBJECT
<u>12E</u>	<u>AHQ</u>							
<u>H A V A N A</u>			<u>W A R E H O U S E</u>					
<u>R C A B E S</u>			<u>A T</u>		<u>C I A</u>		<u>C E R V E</u>	
<u>C E R A</u>			<u>I N T E R N A T I O N A L</u>		<u>S A</u>			

DATE OF PHOTO	TYPE	QUALITY	CLASS	NO. OF CLASS	SOURCE OF PHOTOGRAPH
<u>24</u>					<u>Prospectus for</u>
	<u>1</u>	<u>1</u>	<u>4</u>	<u>1</u>	<u>Samy et al</u>
					<u>bottom</u>

PHOTO NO. 909765 LOT NO. 52-243 MAP REFERENCE C LATITUDE 20.01N LONGITUDE 105.50W

COUNTRY Cuba PROVINCE

AREA NO	SUBJECT	SUBJECT	SUBJECT	SUBJECT	SUBJECT	SUBJECT	SUBJECT	SUBJECT
12E	AHE							
5	A	G	O	10	D	E	15	CUBA
10	A	N	T	20	A	T	25	MOLINERA
15	O	U	R	20	A	T	25	MOLINERA
20	O	R	I	25	E	N	T	A
25	O	R	I	30	E	N	T	A
30	O	R	I	35	E	N	T	A
35	O	R	I	40	E	N	T	A
40	O	R	I	45	E	N	T	A
45	O	R	I	50	E	N	T	A
50	O	R	I	55	E	N	T	A
55	O	R	I	60	E	N	T	A
60	O	R	I	65	E	N	T	A
65	O	R	I	70	E	N	T	A
70	O	R	I	75	E	N	T	A
75	O	R	I	80	E	N	T	A
80	O	R	I	85	E	N	T	A
85	O	R	I	90	E	N	T	A
90	O	R	I	95	E	N	T	A
95	O	R	I	100	E	N	T	A

24

DATE OF PHOTO	TYPE	QUALITY	CLASS	NO. OF CARDS	SOURCE OF PHOTOGRAPH
	4	1	4	1	Prospectus for Steen, et al
					TOP

PHOTO NO. S05766 IGT NO. 2243 MAP REFERENCE C LATITUDE 22-59N LONGITUDE 82-11W

COUNTRY Cuba PROVINCE

AREA NO. 12E SUBJECT AEG SUBJECT SUBJECT SUBJECT SUBJECT SUBJECT SUBJECT

J A M A I C A F A C T O R Y C F

P L U M B I N G F I X T U R E F A T

I N D U S T R I A L S A N I T A R I O S

NACIONAL, S. A.

25

DATE OF PHOTO	TYPE	QUANTITY	CLASS	NO. OF CARDS	SOURCE OF PHOTOGRAPH
	7	10	4	1	Prospectus for Saenz et al in How
CLASSIFICATION: OWO					CAPTIONED BY: JP

PHOTO NO. 505701 LOT NO. 42243 MAP REFERENCE C LATTITUDE 23.00N LONGITUDE 83.23W

COUNTRY Cuba PROVINCE _____

AREA NO	SUBJECT	SUBJECT	SUBJECT	SUBJECT	SUBJECT	SUBJECT	SUBJECT	SUBJECT
<u>12E</u>	<u>AFN</u>							
<u>H A V A N A</u>	<u>A</u>		<u>P L A Y T I C S</u>				<u>F A C</u>	
<u>T O R U</u>	<u>A T</u>		<u>E I A</u>		<u>I N M O B I L</u>		<u>S I</u>	
<u>A R I A</u>	<u>P L</u>	<u>N C A R</u>		<u>S. I.</u>				

DATE OF PHOTO	TYPE	QUANTITY	CLASS	NO. OF CARDS	SOURCE OF PHOTOGRAPH
<u>25</u>		<u>7</u>	<u>1</u>	<u>4</u>	<u>1</u>
					<u>Prospectus for Saenz et al</u>
					CAPTIONED BY <u>OP</u>

PHOTO NO. 909768 LOT NO. 2243 MAP REFERENCE C LATITUDE 23-01N LONGITUDE 82-22W

COORDINATES *Sub* PROVINCE

AREA NO.	SUBJECT	SUBJECT	SUBJECT	SUBJECT	SUBJECT	SUBJECT	SUBJECT	SUBJECT
72E	C32							
11A	VA	21		A	PT.	B	L	D
23	8	26		V	E	D	A	D

DATE OF PHOTO	TYPE	QUALITY	CLASS	NO. OF COPIES	SOURCE OF PHOTOGRAPH
	4	1	4	1	<i>Photo provided for</i>
					<i>Sains et al</i>
					<i>McKee</i>

PHOTO NO. 9097699 LOT NO. 82243 MAP REFERENCE C COORDINATES 23-09N 82-22W

COUNTRY Cuba PROVINCE

AREA NO	SUBJECT	SUBJECT	SUBJECT	SUBJECT	SUBJECT	SUBJECT	SUBJECT
12E	C28						
HI AVANA			OFFICE			BLDG	
OF	RETIRO						
C/O							

ON Calle 23 between L & M, Vedado.

DATE OF PHOTO	TYPE	QUALITY	CLASS	NO. OF COPIES	SOURCE OF PHOTOGRAPH
	4	1	4		Prospectus for Saenz et al top right

PHOTO NO. 909770 LOT NO. 52113 MAP REFERENCE

COUNTRY Cuba PROVINCE

AREA NO	SUBJECT	SUBJECT	SUBJECT	SUBJECT	SUBJECT	SUBJECT	SUBJECT	SUBJECT
125	C28							
				10			12	
								20
							35	
				30				40
								50

ILLEGIB

BASE OF PHOTO	TYPE	QUALITY	CLASS	NO. OF CARDS

PHOTO NO. 909771 LOT NO. 2243 MAP REFERENCE C COORDINATES 23-09N 83-22W

COUNTRY Cuba PROVINCE -

AREA NO.	SUBJECT	SUBJECT	SUBJECT	SUBJECT	SUBJECT	SUBJECT	SUBJECT	SUBJECT
12E	CIG							20
HAVANA			18	PALACIO			DE	40
ARENATA			20	DE			LA	40
A			26				LOTERIA	

ON PLAZA DE LA REPUBLICA.

DATE OF PHOTO	TYPE	QUALITY	CLASS	NO. OF COPIES	SOURCE OF PHOTOGRAPH
7		4	4	1	Prospectus for Saenz, et al
					TOP

PHOTO NO. 909772 LOT NO. 52243 MAP REFERENCE C SURV NO. 23-07V

COUNTRY Cuba PROVINCE

AREA NO	SUBJECT	SUBJECT	SUBJECT	SUBJECT	SUBJECT	SUBJECT	SUBJECT
12E	C28	C32					
HAVANA			OFFICE			BLDG	
81	AFT.		OF		RET.	RO	MED.
CO							

ON CALLE 23 & N VEDADO

DATE OF PHOTO	TYPE	QUALITY	CLASS	NO. OF CARDS	SOURCE OF PHOTOGRAPH
7	H	1	4	7	Prospectus 700
					Saenz, J. L.
					Holtan

FORM NO. 809773 LOT NO. 52243 MAP REFERENCE Q AIRTEL NO. 23-CAN 82-22W

COUNTRY Cuba PROVINCE

AREA NO	SUBJECT	SUBJECT	SUBJECT	SUBJECT	SUBJECT	SUBJECT	SUBJECT	SUBJECT
12E								
HAVANA			APT		BLDG		RT	
CALLE	25			G			VEDADO	

DATE OF PHOTO	TYPE	QUALITY	CLASS	NO. OF CARDS	SOURCE OF PHOTOGRAPH
7	4	1	4	1	Prospectus for Saenz, et al top

PHOTO NO.	909774	LOT NO.	32243	MAP REFERENCE	C	SURVEY	23-03N 82-11W
COUNTRY	Cuba		PROVINCE				
AREA NO.	12E	SUBJECT	C28	SUBJECT		SUBJECT	
	E L	C O T O R R O			C F F	C E	3
	A D G	O F	C E R V E C		F A	A	4
	D E L O						5
DATE OF PHOTO		TYPE	4	CLASS	4	NO. OF PAGES	1
SOLICE OF PHOTOGRAPH							
Prospectus of Savings							
et al							
CLASSIFICATION	CRO		CAPTIONED BY		JP		

PHOTO NO. 909775 LOT NO. 82243 C 23-094 82-11-N

COUNTRY Cuba PROVINCE

AREA NO	SUBJECT	SUBJECT	SUBJECT	SUBJECT	SUBJECT	SUBJECT	SUBJECT
12E	C2P						

H	A	V	A	N	A	O	F	F	I	C	E	E	R	A	B
I	T	I	O	N	H	A	L	L	&	W	A	R	E	H	O
S	E	O	F	F	U	E	R	E	A	INDIVIDUAL					
SA AT ZAPATA															
9 PASEO VEDADO															

DATE OF PHOTO	TYPE	QUALITY	CLASS	NO. OF CARDS	SOURCE OF PHOTOGRAPH
	4	1	4	1	Presidential
					Saenz et al
					Bottom

PHOTO NO. 909776 LOT NO. 2243 REFERENCE C 23-09N 82-22W

COUNTRY Cuba PROVINCE

AREA NO	SUBJECT	SUBJECT	SUBJECT	SUBJECT	SUBJECT	SUBJECT	SUBJECT
12E	C18						
H A V A N A	A	A	A	A	A	A	A
E D I C O							
M I C A							

AREA NO	SUBJECT	SUBJECT	SUBJECT	SUBJECT	SUBJECT	SUBJECT	SUBJECT

CLASSIFICATION	BASE OF PHOTO	TYPE	QUALITY	CLASS	NO. OF CARDS	SOURCE OF PHOTOGRAPH
9		4	1	4	1	Prospectus for Saenz, et al
						top

Approved For Release 2000/08/16 : CIA-RDP78-05867A000414420012-2

MICRO NO. 909777 LOT NO. 51857 MAP REFERENCE C 14 484 69 04W

COUNTRY Bolina PROVINCE La Paz

AREA NO	SUBJECT	SUBJECT	SUBJECT	SUBJECT	SUBJECT	SUBJECT	SUBJECT	SUBJECT
32H	DID							
P E	E C	H U	C O		M A	P	C	M C
U N	T A	I N	B	N R.	T O	W N		

DATE OF PHOTO	TYPE	QUANTITY	CLASS	NO. OF CARDS	SOURCE OF PHOTOGRAPH
	0	1	4	1	The Geographical Magazine July 1960 p 130 left

CLASSIFICATION ORO CAPTIONED BY JPP

Approved For Release 2000/08/16 : CIA-RDP78-05867A000414420012-2

ROTO NO. 909778 LOT NO. 8-2175 MAP REFERENCE NIS LAUNCH 11 538 76 000

COUNTRY Peru PROVINCE Lima

AREA NO	SUBJECT	SUBJECT	SUBJECT	SUBJECT	SUBJECT	SUBJECT	SUBJECT
<u>733 J</u>	<u>AKU</u>						<u>122</u>
<u>BANTA</u>	<u>5</u>	<u>EULALIA</u>	<u>18</u>	<u>RIO</u>	<u>13</u>		<u>1</u>
<u>RAMOS</u>	<u>21</u>	<u>- ANDEAN</u>	<u>30</u>	<u>H. GUAY</u>	<u>33</u>		<u>1</u>
	<u>43</u>		<u>50</u>				

DATE OF PHOTO	TYPE	QUALITY	CLASS	NO. OF CARDS	SOURCE OF PHOTOGRAPH
	<u>8</u>	<u>2</u>	<u>U</u>	<u>1</u>	<u>American Press</u>
CLASSIFICATION <u>OTID</u>				CAPIONS BY <u>UKW</u>	<u>July 17, 1959</u>

PHOTO NO. 909779 LOT NO. 5 2440 MAP REFERENCE LATITUDE 31 16N LONGITUDE 32 19E

COUNTRY		PROVINCE					
<u>EGYPT</u>		<u>SIER LAKH GOVERNORATE</u>					
AREA NO.	SUBJECT	SUBJECT	SUBJECT	SUBJECT	SUBJECT	SUBJECT	SUBJECT
<u>137P</u>	<u>A68</u>						
<u>P O R T</u>	<u>5 A I D</u>		<u>L A R G E</u>		<u>F L O</u>		
<u>A T I N G</u>	<u>D R Y</u>		<u>D O C K</u>				

R 20

PT 1 OF 8 PT FROM BOX CIA 25X1A -
 (25:30)

DATE OF PHOTO	TYPE	QUALITY	CLASS	NO. OF CARDS
<u>21 FEB 63</u>	<u>4</u>	<u>2</u>	<u>C</u>	<u>1</u>
COPYING FOREIGN DESK				CHECKED BY <u>RL</u>

Approved For Release 2000/08/16 : CIA-RDP78-05867A000414420012-2

PHOTO NO: 909780 LOT NO: 52440 MAP REFERENCE: LATITUDE: 31 16N LONGITUDE: 32 19E

COUNTRY: EGYPT PROVINCE: SUEZ CANAL GOVERNORATE

AREA NO	SUBJECT	SUBJECT	SUBJECT	SUBJECT	SUBJECT	SUBJECT	SUBJECT	SUBJECT
137P	A68							
	PORT	SAID		LARGE	FLD			
	ATING	DRY		DOCK				

OF 2 OF 8 PT PAN FOR CIA 25X1A -
(25:30)

DATE OF PHOTO	TYPE	QUANTITY	CLASS	NO. OF CARDS
21 FEB 63	4	2	C	1

CONF/NO FOREIGN DIS: CAPTIONED BY: RL

Approved For Release 2000/08/16 : CIA-RDP78-05867A000414420012-2

PHOTO NO 909781	LOT NO 52440	MAP REFERENCE	LATITUDE 31 16N 32 17E	
COUNTRY EGYPT		PROVINCE SHERK (GOVERNORATE)		
AREA NO 137F	SUBJECT ALB	SUBJECT ALA	SUBJECT C26	SUBJECT HGP
P O R T	S A I D		(2) R E D G E	
			B L O G	U I C

of 5 of 8 of PAN 100 CIA
(7, 25, 30)

25X1A

BASE OF PHOTO	TYPE	QUANTITY	CLASS	NO. OF CARDS
21 Feb 63	4	9	C	4
CLASSIFICATION CONFIDENTIAL			CAPTION BY [Signature]	

PHOTO ID: 909782 LOT NO: 5 2440 MAP REFERENCE: LATITUDE: 31 16N 32 19E

COUNTRY: EGYPT PROVINCE: SUZ CANAL GOVERNORATE

AREA NO	SUBJECT	SUBJECT	SUBJECT	SUBJECT	SUBJECT	SUBJECT	SUBJECT	SUBJECT	SUBJECT
187P	266	266							
P	R	S	A	10	B	R	I	D	12
N	C	A	N	20	U	N	I	D	22
B	U	I	D	20					

PT 4 OF 8 PT PAN. SEE CIA (1.30) 25X1A

DATE OF PHOTO	TYPE	QUALITY	CLASS	NO. OF CARDS
21 FEB 63	4	2	C	2

CLASSIFICATION: CONFIDENTIAL CAPTIONED BY: EL

PHOTO NO.	LOT NO.	MAX REFERENCE	CARD NO.
009783	5 2440		31 16N 32 175
COUNTRY	PROVINCE		
EGYPT	SUEZ CANAL GOVERNORATE		
AREA NO.	SUBJECT	SUBJECT	SUBJECT
187A	FOR	603	C26
REPORT	SARID	10	15
LINKS	SHAWEL	30	33
DOCK		30	

PT 6 of 8 of pan. for CIA 25X1A —

(7.30)

DATE OF PHOTO	TYPE	QUANTITY	CLASS	NO. OF CARDS
21 FEB 63	4	2	C	3
CAPTIONED BY				
PL				



PHOTO NO. 909784 LOT NO. S 2440 MAP REFERENCE LATTITUDE 31 16N LONGITUDE 32 17E

COUNTRY EGYPT PROVINCE Suez Canal Gov. & Ismailia

AREA NO.	SUBJECT	SUBJECT	SUBJECT	SUBJECT	SUBJECT	SUBJECT	SUBJECT	SUBJECT
187P	AGG	AGG	RIP					
PORT	S	S	D	18		13		20
LED	22	23	30			21		40
	43		45					

REF 6 ... 25X1A - (25.34)

DATE OF PHOTO	TYPE	QUALITY	CLASS	NO. OF CARDS
21 FEB 63	4	2	C	3

CLASSIFICATION: CONF/NO FOREIGN DISSEM CAPTIONED BY: 26

FORM NO. 909785	LOT NO. 5 2440	MAP REFERENCE	LATITUDE 31 10 N	LONGITUDE 32 17 E
COUNTRY EGYPT	PROVINCE SUEZ CANAL GOVERNORATE			
AREA NO. 137P	SUBJECT 126	SUBJECT 202	SUBJECT RGP	SUBJECT
P O R T	S A I D	E C O N O M I C A F F A I R S		
L O W	I N	F G	U / I	E S S E N T I A L
I N G	I N	B G		

PT 1 OF 8 AT PAN. \$EE CIP 25X1A -
(7, 25, 30)

DATE OF PHOTO	TYPE	QUALITY	CLASS	NO. OF COPIES	SC
21 FEB 63	H	2	C	3	
CLASSIFICATION				CAPTIONED BY	
CONF. NO FOREIGN DISC				RL	

900786

LIT NO

5 2440

MAP REFERENCE

LATITUDE

31 10N 32 17E

COUNTRY

Egypt

PROJECT

Over Canal Governance

AREA NO

137P

SUBJECT

ALA

SUBJECT

C26

SUBJECT

RIN

SUBJECT

SUBJECT

SUBJECT

SUBJECT

SUBJECT

1

PORT

2

S A I D

18

20

18

C O N S T R U C

20

21

L O N

22

L I N

23

F C

30

21

P E S S

21

P O L

40

41

T E N K

42

A T

30

C

30

P E S S

W A T E R

W A T E R

43

W A T E R

44

T O W E R

14

A T

30

R I G H T

B R I D G E

W A T E R

W A T E R

PT 8 OF 8 PT ANN SEE CIA (7, 16, 25, 30)

25X1A

DATE OF PHOTO	TYPE	QUALITY	CLASS	NO. OF CARDS
ALFED 6 3 4	4	2	C	3
CLASSIFICATION				COPYED BY
CONF. NO FOREIGN DIS				RL

PHOTO NO. 909787		LOT NO. 3 2440	MAP REFERENCE	LATITUDE 31 10 N		LONGITUDE 33 19 E	
COUNTRY EGYPT			PROVINCE SUED (CANAL GOVERNORATE)				
AREA NO. 157 P	SUBJECT ALA	SUBJECT	SUBJECT	SUBJECT	SUBJECT	SUBJECT	SUBJECT
P O R T	2	S A I D	10	S C V I E T	13		120
R O P	22	V E S S E L	30	U E L E N	33		42
	45		50				

(30) 25X1A

DATE OF PHOTO	TYPE	QUANTITY	CLASS	NO. OF CARDS
21 Feb 63	63	4	2	e 1

INDEX NO. 909788 LOT NO. 2448 MAP REFERENCE LATITUDE 31 10N LONGITUDE 29 55E

COUNTRY EGYPT REFERENCE HELWAN GOVERNORATE

AREA NO.	SUBJECT	SUBJECT	SUBJECT	SUBJECT	SUBJECT	SUBJECT	SUBJECT	SUBJECT	SUBJECT
1572	122	300							
	10								
	20								
	30								
	40								
	50								

(3,30) 25X1A

DATE OF PHOTO	TYPE	QUALITY	CLASS	NO. OF CASES	CAPTIONED BY
19 Feb 63	4	2	C	2	KL

Approved For Release 2000/08/16 : CIA-RDP78-05867A000414420012-2

PHOTO NO. 909789	LOT NO. 92440	MAP REFERENCE	LATITUDE 31 16N 32 19E	
COUNTRY EGYPT	PROVINCE SUZ CANAL GOVERNORATE			
MEDIA NO. 137P	SUBJECT ALC	SUBJECT ATI	SUBJECT	SUBJECT
PORT CAIRO	SUBJECT SAID	SUBJECT	SUBJECT	SUBJECT UNLOADING
VESSEL VESSEL	SUBJECT	SUBJECT	SUBJECT	SUBJECT BULGARIA
				SUBJECT KREISTO BITEV
				(25 30) 25X1A
BASE OF PHOTO	TYPE	QUALITY	GRADE	NO. OF CARDS
63	4	2	C	2
CONFID FOREIGN DES			CAPTION <i>Ruh</i>	

Approved For Release 2000/08/16 : CIA-RDP78-05867A000414420012-2

PHOTO NO. *137 P* LOT NO. *3-440* MAP REFERENCE *91 16N 32 110*

COUNTRY *Egypt* PROVINCE *Suez Canal Governorate*

AREA NO	SUBJECT	SUBJECT	SUBJECT	SUBJECT	SUBJECT	SUBJECT	SUBJECT	SUBJECT
<i>137 P</i>	<i>KLE</i>	<i>OTI</i>						
<i>PART</i>	<i>5</i>	<i>SPID</i>	<i>10</i>			<i>13</i>		<i>100</i>
<i>UNCLAS</i>	<i>23</i>	<i>PRO</i>	<i>30</i>			<i>33</i>		<i>42</i>
<i>N</i>	<i>43</i>	<i>220</i>	<i>30</i>					

(25 30) 25X1A

DATE OF PHOTO	TYPE	QUALITY	CLASS	NO. OF CARDS
<i>2/FEB</i>	<i>6.3</i>	<i>4</i>	<i>2</i>	<i>C 2</i>

CLASSIFICATION *CONF/BE FOREIGN DISS* APPROVED BY *KL*

WORD NO. 909791	LOT NO. 5 3440	MAP REFERENCE	CARTON 31 16A 32 19E
COUNTRY EGYPT	PROVINCE SUEDZ CANAL GOVERNORATE		
AREA NO. 137P	SUBJECT ALA	SUBJECT	SUBJECT
P O R T	S A I D	S O V I E T	C A
R G R	V E S S E L	R A E D O C H O Y	
E			

PTO OF RPT PAN. SEE CIA

(30) 25X1A

DATE OF MICRO	TYPE	QUANTITY	CLASS	NO. OF CARDS
20 FEB 63	4	2	e	1

APPROVED BY
EL

PHOTO NO. 909792	LOT NO. 5 2440	NAV REFERENCE	LATITUDE 31 16 N 32 19 E				
COUNTRY Egypt	PROVINCE Suez Canal Governorate						
AREA NO. 137P	SUBJECT ALA	SUBJECT	SUBJECT	SUBJECT	SUBJECT	SUBJECT	SUBJECT
P O R T	5	S A I D	10	S O V I E T	11	C A	12
R G O	13	V E S S E L	20	R A Z D O C H O Y	13		
E	43		30				

PT 2 OF 2 AT PAN. SEE CIA

(30) 25X1A

DATE OF PHOTO	TYPE	QUALITY	CLASS	NO. OF CARDS
20 FEB 63	4	2	C	1
CAPTIONED BY EL				

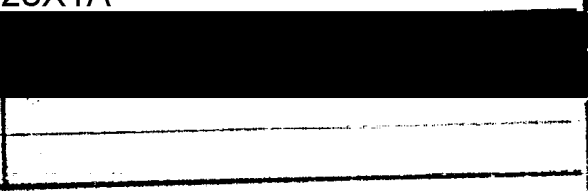

INDEX NO.	909793	LOT NO.	B 2490	MAP REFERENCE		LATITUDE	31 10N	LONGITUDE	32 19E
COUNTRY	EGYPT		PROVINCE						
AREA NO.	13712	SUED CANAL GOVERNORATE							
	SUBJECT	SUBJECT	SUBJECT	SUBJECT	SUBJECT	SUBJECT	SUBJECT	SUBJECT	SUBJECT
	PORT SAID								
	CARGO	VESSSEL							

WITH DEEP CARGO OF LARGE CRATES

AT THE DES PT. PPH. ~~SEE~~ CIA (20) 25X1A

BASE OF INFO	TYPE	QUALITY	CLASS	NO. OF CLASIF
20 Feb 63	4	2	C	2
CLASSIFICATION				CAPTIONED BY
SECRET FOREIGN DIS				RL

INDEX NO. 009791	LOT NO. B 2440	MAP REFERENCE	LATITUDE 31 16 N	LONGITUDE 32 19 E
COUNTRY EGYPT	PROVINCE SUZ CANAL GOVERNORATE			
AREA NO. 137P	SUBJECT PT 1	SUBJECT ALA	SUBJECT	SUBJECT
	10	12	14	16
	PORT SAID	BULGARIAN		
	20	22	24	26
	LAGO VESELE	CHIPKA		
	30	32	34	36

WITH 2000 CARBO OF LARGE CRATES

PT 2 OR 3 AT PAN SEE CIA
(30) 25X1A

DATE OF PHOTO	TYPE	QUALITY	CLASS	NO. OF CARDS
20 Feb 63	4	2	C	2
CLASSIFICATION CONFIDENTIAL FOREIGN DISSEM				CAPTIONED BY RL

PHOTO NO. 909795 LOT NO. 12440 MAP REFERENCE 51 14d 33 NE

COUNTRY EGPT PROVINCE Suez Canal Goods

AREA NO.	SUBJECT	SUBJECT	SUBJECT	SUBJECT	SUBJECT	SUBJECT	SUBJECT	SUBJECT
137P	RTI	ALA						
PORT	S	SAID	10					
CARGO	23		30					
	25		30					

WITH DECK CARGO OF 1966

PT 3 OF 3 PT. RND. JAE CUT (30) 25X1A

DATE OF PHOTO	TYPE	QUANTITY	CLASS	NO. OF CARDS
20 Feb 63	4	2	C	2

CAPTIONED BY RL

CONTROL OF FOREIGN DISSEM

PROJ NO.	102 NO.	MAC REFERENCE	LATITUDE		LONGITUDE	
909796	2486		31 10N		32 19E	
COUNTRY	PROVINCE					
EGYPT	Suez Canal Zone					
AREA NO.	SUBJECT	SUBJECT	SUBJECT	SUBJECT	SUBJECT	SUBJECT
1370	104	111				
P O R T			1A		1B	1C
			20		21	22
			30			

25X1A

(25 80)

DATE OF PHOTO	TYPE	QUALITY	CLASS	NO. OF CARDS
21 Feb 63	4	2	C	2

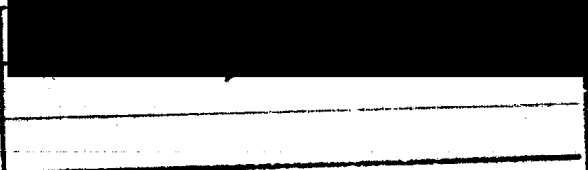

MICRO NO. 909797 LOT NO. 2440 MAP REFERENCE DATE 31 JAN 62 195

COUNTRY EGYPT PROVINCE SUED CANAL GOVERNORATE

AREA NO	SUBJECT	SUBJECT	SUBJECT	SUBJECT	SUBJECT	SUBJECT	SUBJECT	SUBJECT
137 P	RL4	ATI						
	PORT	SPID						
	CARGO	FROM						
	VESSEL							

UNLOADING BULGARIAN KRISTO BOKAL

(25 30) 25X1A

DATE OF INFO	TYPE	QUANTITY	CLASS	NO. OF CARDS
21 FEB 63	3	4	2	C 2

CLASSIFICATION EVAL NO FOREIGN DIS CAPTION RK

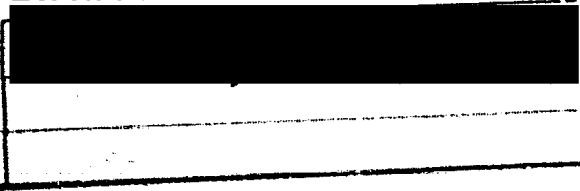

PHOTO NO.	909795	LOT NO.	3 2400	NAV REFERENCE		LAB FILE	31 16N 32 19E
COUNTRY	EGYPT		SUBJ CANN: GORGONARTE				
AREA NO.	137P	SUBJECT	BLA	DTI			
	P O R T	S A I D				U N L O A D I N G	
	C A R G O	F R O M				B U L G A R I A	
	N V E \$ B E L					K H R I S T O B O T E V	

25X1A

(25-70)

DATE OF PHOTO	TYPE	QUALITY	CLASS	NO. OF CARDS
21 FEB 63	4	2	C	2

PHOTO NO. 909799 LOT NO. 2440 MAP REFERENCE LATITUDE 31 16N LONGITUDE 32 19E

COUNTRY EGYPT PROVINCE SUHZ CANAL GOVERNORATE

AREA NO	SUBJECT	SUBJECT	SUBJECT	SUBJECT	SUBJECT	SUBJECT	SUBJECT	SUBJECT
137P	BLA	ATI						
P O R T	S A I D				U N L O A D I N G			
C A R G O	F R O M				B U L G A R I A			
N V E	\$ E C				K H R I S T O B O T E V			

25X1A

(26.30)

DATE OF PHOTO	TYPE	QUALITY	CLASS	NO. OF CARDS
21 Feb 63	4	2	C	2

CLASSIFICATION CONTINU FOREIGN DIS

CAPTIONED BY RL

PHOTO NO. 909890 LOT NO. 2400 MAP REFERENCE LATITUDE 31 10N 29 53E

COUNTRY EGYPT PROVINCE ALEXANDRIA GOVERNORATE

AREA NO.	SUBJECT	SUBJECT	SUBJECT	SUBJECT	SUBJECT	SUBJECT	SUBJECT	SUBJECT
117P	902	300						
ALEXANDRIA								
RSS	146							
NS4000								

(3.30) 25X1A

DATE OF PHOTO	TYPE	QUALITY	CLASS	NO. OF SLIDES
19 Feb 63	3	4	3	2

CAPTIONED BY RL

PHOTO NO. 9098011 LOT NO. F 2448 SWAP REFERENCE LATITUDE 31 10N 29 53E

COUNTRY EGYPT PROVINCE ALEXANDRIA GOVERNORATE

AREA NO	SUBJECT	SUBJECT	SUBJECT	SUBJECT	SUBJECT	SUBJECT	SUBJECT	SUBJECT
117P	9EE	3DD						
ALEXANDRIA								
RES	P&M	6	ON					
N	S	H	O	R	E			

(3, 30) 25X1A

DATE OF PHOTO	TYPE	QUALITY	CLASS	NO. OF CARDS
19 FEB 63	4	2	C	2

CLASSIFICATION CONF/NO FOREIGN DISS CAPTIONED BY RL

REF ID NO.	909502	LOT NO.	2448	REFERENCE		LATITUDE	31 10N	LONGITUDE	24 55E
COUNTRY	EGYPT		PROVINCE						
AREA NO.	117P	ALEXANDRIA GOVERNORATE							
SUBJECT	9LZ	3DD							
	ALEXANDRIA					KOMMUNIC			
	RES	PENAL				BLOCKS			
	W	SHORE							

(3, 30) 25X1A

DATE OF INFO	TYPE	QUANT	CLASS	NO. OF CARDS	
19 FEB 63	4	2	C	2	
CLASSIFICATION				CAPTIONED BY	
CONF/NO FOREIGN DIS				RL	

ILLEGIB

Approved For Release 2000/08/16 : CIA-RDP78-05867A000414420012-2

Approved For Release 2000/08/16 : CIA-RDP78-05867A000414420012-2

PHOTO NO.	909804	LOT NO.	2240	MAP REFERENCE		LATITUDE	31 10N	29 55E
COUNTRY	EGYPT		PROVINCE	ALEXANDRIA GOVERNORATE				
AREA NO.	117P	SUBJECT	3DD	SUBJECT	508	SUBJECT		SUBJECT
ALEXANDRIA		KOFANK		BLOCKS		AT RAS EL		
ASS PGMG		ON						
N QUAY								
FIN. NAVAL BASE								
PT 2 OF 4 AT PAN. SEC CIA								
THROUGH								

(3.70) 25X1A

DATE OF PHOTO	TYPE	QUALITY	CLASS	NO. OF CLAS.
19 FEB 63	3	3	E	2
CLASSIFICATION				CAPTIONED BY
CONFIDENTIAL				RIL

ILLEGIB

Approved For Release 2000/08/16 : CIA-RDP78-05867A000414420012-2

Next 1 Page(s) In Document Exempt

Approved For Release 2000/08/16 : CIA-RDP78-05867A000414420012-2

FORM NO. 309507 LOT NO. 2440 MAP REFERENCE 31 10N 29 53E

COUNTRY EGYPT PROVINCE ALEXANDRIA (GOVERNORATE)

AREA NO	SUBJECT	SUBJECT	SUBJECT	SUBJECT	SUBJECT	SUBJECT	SUBJECT	SUBJECT
117A	122	981						
ALEXANDRIA								
CAR 60								
TESLA								

YUGOSLAV NIKOLA
 WITH DECK CARGO
 OF MILITARY VEHICLES

25X1A

(3.19.30)

DATE OF PHOTO	TYPE	QUANTITY	CLASS	NO. OF CARDS
19 FEB 63	4	2	C	2

PHOTO NO.	909508	LOT NO.	2440	MAP REFERENCE	31 10N 27 33E
COUNTRY	EGYPT		ALEXANDRIA GOVERNORATE		
AREA NO.	111P	SUBJECT	SEE	SUBJECT	YES
	1	10		18	20
	ALEXANDRIA			YUGOSLAV	
	2	20		21	40
	RAEBO			VEJEL	NIKOLA
	41	30			
	TEOLA			WITN	DECK CARGO
OF MILITARY VEHICLES					
25X1A					

(3, 19, 30)

DATE OF PHOTO	TYPE	QUANTITY	CLASS	NO. OF CARDS
19 FEB 63	4	2	C	2
CLASSIFICATION CONT/NO FOREIGN DIS				CAPTION BY
				Rh

PHOTO NO. **909809** LOT NO. **7 2440** MAP REFERENCE **31 10N 29 53E**

COUNTRY **EGYPT** PROVINCE **ALEXANDRIA GOVERNORATE**

AREA NO.	SUBJECT	SUBJECT	SUBJECT	SUBJECT	SUBJECT	SUBJECT	SUBJECT	SUBJECT
117A	962	3DD						
ALEXANDRIA						KOMAR		
ASS	PGMG					BECC		
NO SWORE								

(3,30) 25X1A



DATE OF PHOTO	TYPE	QUALITY	CLASS	NO. OF CARDS
26 FEB 63	4	2	C	2

CAPTION BY **RL**

ILLEGIB

Approved For Release 2000/08/16 : CIA-RDP78-05867A000414420012-2

Approved For Release 2000/08/16 : CIA-RDP78-05867A000414420012-2